GUERNSEY

BREEDERS' JOURNAL

Season's Greetings to all Guernsey Breeders from the Home of The American Guernsey Cattle Club

B
Eugene B. Power
University Microfilms
313 N. First Street
Ann Arbor, Michigan

December 15, 1955

T. B. Accredited A 2027 Vaccinated

FOREMOST GUERNSEYS

Foremost in Name and Breeding Fame

Foremost Footprint

Langwater Foremost

Thanks

To All Guernsey Breeders

For Their Purchases of Our Cattle During 1955 At Various Sales and Private Treaty.

We Appreciate Very Much Your Interest and Support of Proven Foremost Breeding.

Season's Greetings and Best Wishes For A Merry Xmas and A Happy and Prosperous New Year To All Our Guernsey Friends.

Add some Foremost breeding to your herd. Top Bulls, Cows, Bred and Open Heifers now Available.

FOREMOST GUERNSEYS

Department of Dairy Husbandry, University of Missouri, Columbia, Missouri — Telephone 7290

Farm located on Highway 40, eight miles west of Columbia.

Address correspondence to Farm office, Columbia, Missouri, R. R. 3, Telephone 8880

LAURENCE R. RAINEY, Superintendent BRYAN LAIL, Herdsman

SPEAKING OF DEPTH OF BREEDING THIS ONE HAS "IT" TOP AND BOTTOM

UNDEFEATED JUNIOR YEARLING 1955

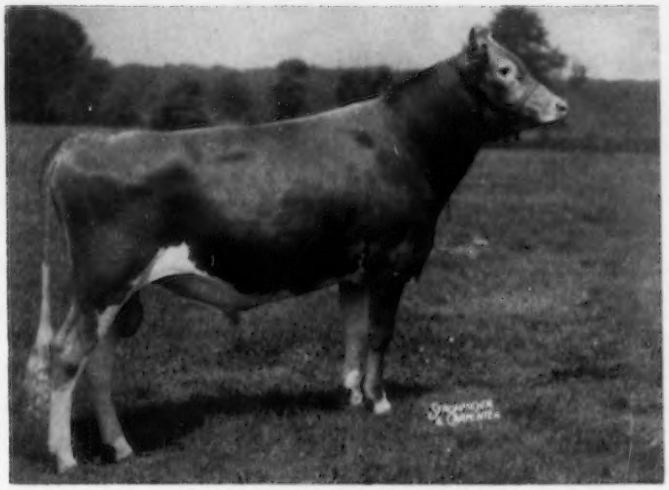

WOODACRES FIDES LEADER
In heavy service at Woodacres
Also Member 1st Jr. Get, Pa., N. J. '55;
Member 1st Sr. Get, NJ, Mid-Atlantic '55

1st Jr. Yr., Jr. Champ., Res. Gr. Champ., N. J. '55

1st Jr. Yr., Pa., '55

1st Jr. Yr., N. Y., '55

1st Jr. Yr., Res. Gr. Champ. Mid-Atlantic, '55

ON THE TOP

1. Sire — **FAIRLAWN ACTOR'S LEADER** whose Excellent dam and Excellent gr. dam av. 18195m.—913f.
2. Six of "Fides Leader's" paternal sisters—4 Excellent, 2 Very Good—at average age of 3.7 years av. 17200m.—799f.
3. "Fides Leader's" sire is a line-bred Steadfast Levity through the Green Meadow Coronation King and Prince cross and whose dam's sire has 6 excellent daughters with 4 Excellent and 2 Very Good that av. 17804m.—910f.
4. His sire's sire has 8 excellent daughters with 3 Excellent and 1 Very Good that av. 17438 m.—877f.

ON THE BOTTOM

1. His dam—**GREEN MEADS DAME FIDES** VG, 14504—614—Sr2—365C; 15451—639—Sr3—365; 18861—753—6yrs—365C; 20532—821—7yrs—365
2. His 2nd maternal dam—**GREEN MEADS LADY FAINE** 13903—661—Jr2—365C; 21063—903—7yrs—365
3. His 3rd maternal dam—**GREEN MEADS QUEEN PHYLLIS** 12015—655—Jr2—365C; 14481—826—Jr4—365
4. His 4th maternal dam—**GREEN MEADS PHYLLIS** 13996—872—Jr4—365; 15545—954—A

These 4 maternal dams average 17906m.—876f.

WOODACRES *Royal Guernseys*

BOX 669, PRINCETON, N. J.

FEDERAL ACCREDITED HERD NO 526351

N. J. ABORTION FREE HERD NO. 424

ATHERTON W. HOBLER, OWNER • M. G. SOWERBY, MANAGER • TEL. HOPEWELL, N. J. 6-0361

WE'RE PARTNERS WITH SHERMAN LAKE

In conjoined ownership of

MAPLE LAWN LAUXMONT

One of the most promising young Guernsey bulls in the country today.

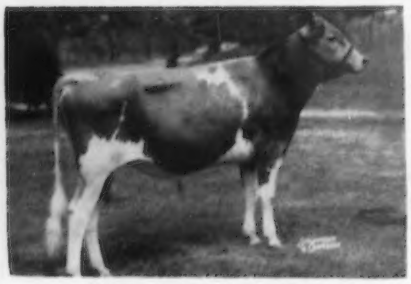

Maple Lawn Lauxmont
14 months old. In pasture use.

His dam ——→

Maple Lawn's Baron Sunburst
13291—600—8yrs—HIR—365C—2x

Any visitor to the Maple Lawn Farm of Mr. and Mrs. Sherman Lake is invariably impressed, and favorably so, with the large size, wonderful conformation and dairy quality of his Guernsey cattle. They have had much to do with proving the phenomenal value of Douglaston Baron Kenyon as a sire of great producing cows. One of the greatest daughters of Baron Kenyon is Maple Lawn's Baron Sunburst, pictured above, and still in the Maple Lawn herd. She is every inch a dairy cow, the pride of the Lakes, with a skin of silken texture—denoting quality. As the colloquialism goes, "she has the kind of skin she can turn around in." Sunburst is the dam of young Maple Lawn Lauxmont through her mating with the great sire, Fra-Mar Pharaoh. With Pharaoh as his sire and Baron Kenyon as his maternal grandsire, the Lauxmont Farms naturally wanted to share in his future greatness.

The progeny of both Pharaoh and Kenyon have been extremely popular in the sale ring, and have been leading winners at shows throughout New York State in recent years. Fra-Mar Pharaoh is the oldest bull of any breed in service at the New York Artificial Breeders' Stud, at Ithaca, New York, where he went after being proved in the Moreau Farms herd. Among his daughters are Moreau Farms Suzette (Excellent—three times) *16803—724—6yrs—365C (2x) HIR—Class Leading HIR (2x) record, and Moreau Farms Princess (Very Good)—15826—784—Jr3—365 (3x). Another daughter of Pharaoh is Old Homestead Dutchess, just finishing a Sr3—HIR—(2x) record of over 18000 M—1000 F, sold for $4,000, (1955) highest priced cow ever sold in the New York State Sale.

Douglaston Baron Kenyon has many notable offspring. In addition to Sunburst, the dam of our bull, certain of his daughters may be recalled here, e.g.

Orchard View Charlie's Janet
Maternal granddaughter of Douglaston Baron Kenyon in the Lauxmont herd.

Maple Lawn's Baron Daisy (17792—885—7yrs—365C) at Fairlawn Farms. She was Honorable Mention All-American Aged Cow last year, and this Spring at the Topsfield show was Senior and Grand Champion.

Baron's Kate of Maple Lawn (15500—797—8yrs—365) VG at Llan Fair Farm.

Baron's Fancy of Maple Lawn (15981—773—6yrs—365) Ex., Senior and Grand Champion and Best Uddered Cow at Illinois and Wisconsin shows—1952. Owned by Burton Lane Farm.

EPILOGUE. Orchard View Charlie's Janet, a maternal granddaughter of Douglaston Baron Kenyon, was purchased some time ago from Sherman Lake. She and her equally beautiful daughter are prized components of the Lauxmont herd and are contributing to our ascendancy. Janet weighs 1580 pounds.

The purpose of this announcement is to inform Guernsey breeders that the blood of these great bulls, Douglaston Baron Kenyon and Fra-Mar Pharaoh, will be continued in the Maple Lawn and Lauxmont herds. In the future, when you wish an infusion of this blood in your herd, purchase a son of Maple Lawn Lauxmont either from the Lakes or from us. Maple Lawn Lauxmont will be used on the best dams at Lauxmont.

LAUXMONT FARMS

T. B. Accredited — Bang's Accredited
Tel. 3831

Wrightsville, Pennsylvania

DR. GEORGE T. PACK, Owner
ELMER SALISBURY, Manager
JOHN YAKUBOWSKI, Superintendent of Farming
ROBERT WITMER, Herdsman

ADVERTISERS' INDEX

Al-Phine Guernsey Farms—Ohio.....Ohio 25
Alpine Rose Guernseys—Ohio.....1244
American Breeders Service—Ill.....1326
Anchor Serum Co.—Ind.....1248
Ansmil Farm—Ohio.....Ohio 22
Avalon Guernsey Farm—Ohio.....Ohio 17

Badger Northland, Inc.—Wis.....1251
Bayville Farms, Inc.—Va.....1197
Breeder's Supply Co.—Iowa.....1248
Brookberry Farm—N. C.....1201
Brownies Guernsey Farms—Ore.....1337
Butterton Guernsey Farm—Calif.....1332

Cache Meadow Farm—Utah.....1331
Cedarbrook Farms, Inc.—Ohio....Ohio IV. Cover
Central Ohio Breeding Assn.—Ohio...Ohio 30, 31
Chedco Farm—Mass.....1252
Clearfield Farm—Ohio.....Ohio 37
Clearview Farm—Ohio.....Ohio 24
Cloverleaf Guernsey Farm—La.....1334
Cogniac Farm—Ohio.....Ohio 24
Conora Farm—Ohio.....Ohio 26
Consolidated Products—Ill.....1247

Darby Maple Farms—Ohio.....Ohio 23
Darby Vale Farm—Ohio.....Ohio 29
Dari-Dale Farm—Idaho.....1335
Dinsmore Dairy Co.—Fla.....III. Cover

Edinham Farm—Ohio.....Ohio 13
Elmcrest Farm—Maine.....1332
Erwin Farms, Inc.—Ark.....1339

Fireside Farms—Ohio.....Ohio 39
Florida Guernsey C. C.—Fla.....1254
Flying Horse Farm—Mass.....1243
Foremost Guernseys—Mo.....II. Cover
Franchester Farms—Ohio .....Ohio II. Cover, 1

Gardner Seed Co., Inc.—N. Y.....1248
Glengary Oaks—Ohio.....Ohio 17
Glen Oaks Farm—Ohio.....Ohio 21
Gold Banner Farm—Ohio.....Ohio 15
Golden Arrow Farms—Ind.....1251
Golden Glow Farm—Ohio.....Ohio 17
Golden Harvest Farm—Conn.....1203
Graceland Guernsey Farm—Ohio
.....Ohio 40, III. Cover
Grandvu Farms—Wis.....1333
Granger Sales Co.—Conn.....1250
Gray Haven Farm—Ohio.....Ohio 36
Great Elm Farm, Inc.—N. H.....1253
Guernsey Breeders' Journal—N. H.....1326, 1330

Hales & Hunter Co.—N. Y.....1244, 1247-1251
Hensice Farms—Ill.....1245
Hideaway Farm—Ohio.....Ohio 15

Idaho Guernseys—Idaho.....1335
Ideal Guernsey Farms—N. J.....Insert

Johnson & Johnson—Ill.....1249

Klondike Farm—N. C.....1199

Luxmont Farm—Pa.....1192
LeGear Medicine Co., Dr.—Mo.....1251
Lincoln View Farm—Ohio.....Ohio 11

Mapleglo Farm—Ohio.....Ohio 17
Marshland Farm—Ohio.....Ohio 16
Mayflower Farm—Ohio.....Ohio 23
McDonald Farms—N. Y.....1246
Mendale Guernsey Farm—Ohio.....Ohio 19
Mer-Don's Farm—Ohio.....Ohio 18
Merryman Company, The—Md.....IV. Cover
Millcreek Farm—Ohio.....Ohio 20
Milmoore Farm—Ohio.....Ohio 33

North Central Ohio G. B. A.—Ohio.....Ohio 32
Northern Ohio Breeders Association—
Ohio.....Ohio 34
North Farm—R. I.....1204

Oak Hollow Farm—Ill.....1338
Ohio G. B. A.—Ohio.....Ohio 2-10
Osterlea Farm—Ohio.....Ohio 12

Peck's Guernsey Farm—Ill.....1333
Peerless Machinery Co.—Mo.....1248
Pomona Acres—Ohio.....Ohio 28
Pre-Eminent Guernsey Farm—Mo.....1329

Quail Roost Farms—N. C.....1340
Quarry Hill Farm—Ohio.....Ohio 29

Raemelton Farm—Ohio.....Ohio 14
Rineland Manor Farms—Ohio.....Ohio 35
Robin Roost Farm—Tenn.....1334
Rosegill Farm—Va.....1330

Seco Farms—Mo.....1336
Shoemake Guernsey Farm—Ohio.....Ohio 27
Snow Summit Ranch—Utah.....1252
Spreading Elm Farm—Ohio.....Ohio 37
Strohmeyer & Carpenter—N. Y.....1250

Transcript Printing Co.—N. H.....1330
Twin Cedar Farm—Ohio.....Ohio 11

Ubilla Farm—Idaho.....1335

Vallemar Farm—Vt.....1328
Valley Oaks Farm—Calif.....1327

Wabeek Farms—Mich.....1330
Wacalu Farm—Ohio.....Ohio 16
Welcome-In Farm—Ohio.....Ohio 11
Weston Mfg. & Supply Co.—Colo.....1249
Wethersfield Farm—Mass.....1325
White Water Ranch—Ore.....1337
Wilema Farm—Ohio.....Ohio 35
Willow Brook Farm—Ohio.....Ohio 38
Windy Heights—Ohio.....Ohio 20
Woodacres—N. J.....1191
Woodside Farm—Ohio.....Ohio 17
Wrendale Farm—Ohio.....Ohio 16

Chat . . .

DAN GINGRICH, Au Gres, Mich., is completing a new addition to his barn that will include a loose-housing arrangement. He is also installing bulk cooling.

GERALD M. COGGINS, who is with the 78th Armored Field Artillery Batallion in Germany, writes that while on leave from the Army he visited England and the Island of Guernsey. Being a Guernsey breeder he naturally enjoyed his visit to the Island, and stated it was the first time he had felt at home since last November. He visited the very nice herds of Mr. Le Patourel and Mr. Browning.

CHARLES HESKETH, Dover-Foxcroft, Maine, is the owner of 25 registered Guernseys. Charlie started in a 4-H Club eight years ago, and during that time he was an active member and is now Club Leader. We congratulate Charlie on his accomplishments, and wish him much success for the future.

THE CURTISS IMPROVED STUD SERVICE has announced plans for a building program to keep pace with its continued rapid growth in the artificial breeding business. ROBERT SCHNERING, president of the Curtiss Candy Company, announces that a new laboratory and office building will be constructed before next spring. The building will contain 9,000 square feet on one floor level. Further plans call for an adjoining bull barn to the laboratory and office.

The artificial services of Curtiss sires are available in 40 states through a field organization of more than 800 technicians, almost all trained in the school conducted exclusively for Curtiss representatives. The Curtiss stud includes 150 bulls in the Holstein, Jersey, Guernsey, Brown Swiss, Ayrshire, Milking Shorthorn, Aberdeen-Angus and Scotch Shorthorn breeds.

FRANK WIEGERSMA, Imlay City, Mich., started his own Guernsey milk bottling operation in April with the intent of marketing 50 per cent of his milk supply at the farm. He decided to add one retail truck and by November 100 per cent of his milk was being sold in the bottle, and he could use a greater supply. Approximately 60 per cent is sold on the retail route and 40 per cent is picked up at the farm. Frank is using only one package, the half-gallon glass for both his Homo and his Creamline milk. He has received many unsolicited letters thanking him for producing a *real* bottle of milk for his customers.

LT. COL. FRANK A. LOUGHARY, for many years associated with the Dairy Industry in California, was recently awarded the Commendation Medal for meritorious service by Major General E. W. Anderson, Commander of the San Bernardino Air Materiel Area. Col. Loughary's meritorious service award was made in recognition of his outstanding management and reorganizational ability while performing the duties of Adjutant for his command for the period 24 January, 1955, to 15 August, 1955, while performing his regular duties and functioning as Deputy Director of Personnel and Chief Military Personnel Division.

Entered as Second Class Matter, December 15, 1909, at the Post Office, Peterborough, New Hampshire, under act of March 3, 1879.
Acceptance for mailing special rate of postage provided in section 1113, Act of October 3, 1917; Authorized August 9, 1918.

John Edward Cunningham, born in Hinsdale, N. H., January 29, 1904. His passing was on December 5, 1955. His entire history of employment was with The American Guernsey Cattle Club, where he started part time as a high school student in February, 1918. He was married to Ruth M. Field on September 13, 1936.

J. Edward Cunningham

1904 — 1955

JOHN EDWARD CUNNINGHAM was an unusually gifted person. His devotion to any assignment, coupled with his native abilities, constantly assured his associates that excellency would be the mark of a completed assignment. No man held with more sacredness one's friendship. To be his friend was insurance that there was someone constantly alert to anything that might befall you.

He was creative in his thinking, and his facilities for so doing were far in advance of the average person.

We learned to know him in 1920. As a high school student, he was charged with sweeping the office floors, and at the close of high school he became the stock clerk for the Club. He proudly recounted many times that he had never worked for anyone but The American Guernsey Cattle Club.

As stock clerk, janitor, odd-job boss and chauffeur, he performed with such proficiency that we were fascinated with the problem of finding a place in the organization where his abilities could be useful. As we drove from office to train, and train to office, his discussions evidenced a logical and analytical mind. Here was a lad with less than some in opportunity, but with so much more than most in ability that it was our constant plan to seek out his ambitions. This came when he told us that he had asked a lovely girl to be his wife. His pride and ambitions were demanding of him that he plan his future in keeping with his hopes for his home.

He was then earning $26.80 a week. We offered to continue his weekly pay if he would go to Business College and prepare himself for office management work. This he did, with honors, and returned to apprentice in the Herd Register Division. Upon the vacancy of the Superintendent's chair, he was given the assignment, and only those who have had to trust and depend upon their associates can appreciate the comfort that a dependable, loyal, and astute associate can afford.

To "Eddie" may be given credit for meeting the ideal as an associate. He had the wit of the Irish, and loved repartee. He kept young at heart because of his interest in youngsters. He loaded his car many times to take boys to ball games; he had a sly way in stimulating a lad to make an effort to improve himself. His deep devotion to his parents was a comfort to them.

The full story of the life of this man of modesty can never be written except upon the minds and hearts of those who knew him well and loved him much.

He lies now in the heart of his beloved home town, and surely he shall rest in peace, for no act nor thought of his could visit upon him other than the blessings of his Creator.

KARL B. MUSSER

The American Guernsey Cattle Club

OFFICERS AND EXECUTIVE COMMITTEE

R. H. McMurtrie, Huntingburg, Ind., President '60.
Kent B. Hayes, Oklahoma City, Okla., Vice-President '58.
Lloyd B. Wescott, R. 3, Clinton, N. J., 2nd Vice-President '58.
Karl B. Musser, Executive Director-Treasurer.
Robert D. Stewart, Secretary-Asst. Treasurer.
Kenneth A. Brighton, Attorney.
Alvin C. Bush, R. D. 2, Muncy, Pa., '60.
George W. Emde, P. O. Box 319, Lodi, Calif. '57.
George Watts Hill, 111 Corcoran St., Durham, N. C. '57.
Delbert H. Kingston, Cary, Ill. '57.
Otto H. Liebers, Lincoln, Nebr. '59.
John Lyman, Middlefield, Conn. '56.
J. M. McDonald, Cortland, N. Y. '60.
Gavin W. McKerrow, Pewaukee, Wis. '56.
Kenneth C. Price, Port Orchard, Wash. '59.
G. B. Walker, Stoneville, Miss. '59.
John D. Worthington, Bel Air, Md. '56.
Howard J. Ziegler, Clyde, Ohio. '58.
(Year indicates Committee term expiration.)

ADMINISTRATION

Karl B. Musser, Executive Director-Treasurer.
Robert D. Stewart, Secretary-Asst. Treasurer.

COMPTROLLER

F. Russell Abbott.
Charles T. Heater, Asst.

PURCHASES AND PRODUCTION

Elmer H. Shattuck, Director.
Leonard E. Cashion, Asst.-Production.

PERFORMANCE

C. M. Cummings, Director and Office Manager.
Clarence W. Greenie, Superintendent.
S. W. Kereazis, Asst. Production Testing.
George N. Eastman, Asst. Production Testing (IBM)
Irving E. Nichols, Superintendent, Performance Register and Pedigrees.

GUERNSEY BREEDERS' JOURNAL

Richard G. Price, Managing Editor-Advertising.
John W. Atwood, Asst. Editorial-Advertising.
Arlene M. Delaney, Asst. Editorial.
John R. Wheeler, Asst. Advertising.

PROMOTION

Ray L. West, Director.
Harold W. Adams, Asst.

EXTENSION

Ballard K. Bennett, West Main St., Lebanon, Tenn. Territory: Alabama, Kentucky, Louisiana, Mississippi and Tennessee.
George W. Chambers, 202 ½ North Cedar St., Owatonna, Minn. Territory: Iowa, Minnesota, Nebraska, North Dakota, South Dakota and Wisconsin.
M. L. Dawdy, 314 Robertson Bldg., 4th and Main St., Lafayette, Ind. Territory: Illinois, Indiana, Michigan and Ohio.
A. Wendell Fuhriman, Room 12, Thatcher Bldg., Logan, Utah. Territory: Arizona, California, Colorado, New Mexico, Nevada and Utah.
C. J. Jacobs, 103 Lanier Bldg., West Point, Ga. Territory: Florida, Georgia, North Carolina and South Carolina.
A. M. MacKay, 120 West Church St., Frederick, Md. Territory: Delaware, District of Columbia, Maryland, New Jersey, Pennsylvania, Virginia and West Virginia.
Tim C. Main, 29 East Mountain St., Fayetteville, Ark. Territory: Arkansas, Kansas, Missouri, Oklahoma and Texas.
Elmer J. Meadows, Room 302, Corbett Bldg., Portland 4, Ore. Territory: Idaho, Montana, Oregon, Washington and Wyoming.
Joseph Pendergast, 3 Main St., Cobleskill, N. Y. Territory: Connecticut, Maine, Massachusetts, New Hampshire, New York, Rhode Island and Vermont.

TYPE CLASSIFICATION

Lawrence O. Colebank, 1 Circle Hill Drive, Knoxville 19, Tenn.
C. B. Finley, Grimes, Iowa.

GUERNSEY *Breeders' Journal*

Vol. 95 **CONTENTS** No. 8

FOR THE ISSUE OF DECEMBER 15, 1955

FEATURE ARTICLES

Can They Locate You?—By R. G. Price 1196
Merry Christmas—By Robert D. Stewart 1200
1955 All-American Nominations 1205-1222
I Answered a Question Comparable to the "$64,000 Question"—By Edgar Chapman 1223
Researchers Report on Immunity to Disease Through Drinking Milk 1224
Charles L. Hill—Country Gentleman—Part IV—By George W. Chambers 1226
Pan-American Livestock Exposition—By Tim C. Main 1230
North Carolina State Fair—By C. J. Jacobs 1230
Arizona State Fair—By A. Wendell Fuhriman 1233
South Carolina State Fair—By C. J. Jacobs 1234
Grand National Guernsey Show—By A. Wendell Fuhriman 1234
Pennsylvania State Sale—By A. M. MacKay 1236
Capital District Sale—By John A. Sims 1237
Merced Bull Sale—By A. W. Telfer 1237
2nd Northeastern Pennsylvania Sale—By A. M. MacKay 1237
All-American Judging Contest Entry Blank 1238
12th Yankee Sale—By Earl N. Shultz 1240
8th Mohican District, N. Y., Sale—By John A. Sims 1240
Meetings in Maine—By Joseph Pendergast 1247
Western Massachusetts Meeting—By Joseph Pendergast 1249
Inland Empire Annual Meeting—By Elmer J. Meadows 1251

DEPARTMENT INDEX

Advertisers' Index 1193
Classification Schedule 1202
Applicants for Membership 1240

CHANGES AMONG THE LEADERS:

Ideal's Mariner's Lucy Jane 1241
St. Albans Monarch Pretty Spot 1241
Northern Memento 1241
Mt. Ephraim's Countess Lizzie 1241
Green Hill's Honeysuckle 1241
Columbia Gorge Dahlia 1241
Mountain Vu's Coquette 1241
Walnut Creek Eleanor 1241
Northern Karen 1242

What the Cows are Doing in the Advanced Register 1301-1324

Subscription Price: United States, South America and Central America, $2.00 for 1 year; $3.00 for 2 years; $5.00 for 5 years. Canada, 60c additional per year; Foreign, $4.50 per year.

CLOSING DATES FOR ADVERTISING COPY

7th of the month preceding for issue of the 1st.
23rd of the month preceding for issue of the 15th.

Published the first and fifteenth of each month by The American Guernsey Cattle Club, 70 Main St., Peterborough, New Hampshire

© 1955, by The American Guernsey Cattle Club.

Can They Locate You?

BY RICHARD G. PRICE

DURING the coming year, thousands of Guernsey breeders will be traveling to shows, fairs, field days, sales and other events. Many breeders will be anxious to visit Guernsey herds enroute to their destination. Some will be prospective buyers, others will be paying a friendly call, but all will be interested in Guernseys. *Can they locate your herd easily? Do you have a farm sign that designates you are a Guernsey breeder, and that you are proud of your farm and your herd?*

FARM SIGNS ARE IMPORTANT—they attract attention and also help breeders to more easily find your farm. Surely, many of you have experienced difficulties in locating a farm you plan to visit. If the farm is located on the main highway, a Guernsey sign will serve as a beckoning guide. If the farm is located off the main highway, an arrow or sign pointing to the road leading to your farm would be helpful, and if it is not convenient to do this, it is still important to have a sign prominently displayed in front of the farm.

One has but to travel any highway in this country to become aware of the fact that Americans are sign conscious. Restaurant owners, hotels, gasoline station attendants, and hundreds of others are actively competing for attention and business. They realize customers are important—they want business. Why isn't it equally as important for Guernsey breeders to know you are in business, that you want them to visit you? Guernsey farm signs attract attention—they are important—they can help.

Season's Greetings

and Best Wishes to

All Guernsey Breeders

Golden Guernsey, Inc.

Officers

R. H. McMurtrie, Huntingburg, Ind., President '60.
Kent B. Hayes, Oklahoma City, Okla., Vice-President '58.
Karl B. Musser, Executive Director-Treasurer.
Robert D. Stewart, Secretary-Asst. Treasurer.
F. Russell Abbott, Comptroller, Charles T. Heater, Asst.

Directors

Kent B. Hayes, Oklahoma City, Okla.
Gavin W. McKerrow, Pewaukee, Wis.
Kenneth C. Price, Port Orchard, Wash.
John D. Worthington, Bel Air, Md.

Golden Guernsey Committee

W. W. Fitzpatrick, Chairman, Quail Roost Farms, Rougemont, N. C. '58.
Merritt H. Adamson, Jr., Camarillo, Calif. '57.
Otto H. Liebers, Route 1, Lincoln 2, Nebr. '58.
Gavin W. McKerrow, Pewaukee, Wis. '56.
Kenneth C. Price, Port Orchard, Wash. '57.
Lloyd B. Wescott, R. 3, Clinton, N. J. '56.
G. B. Walker, Stoneville, Miss. '58.
(Year indicates Committee term expiration.)

Administration

J. Frank Johnson, Director of Public Relations.
W. Donald Moffat, Director of Milk Sales.
Mike Stuhlsatz, Representative.
Janet O. Frost, Representative.

Field Representatives

Floyd L. Greenburg, 753 W. Morrell St., Jackson, Mich.
Albion R. Lane, Peterborough, N. H.
Keith E. Swanson, 1900 South Willow, Sioux Falls, S. Dak.

STATE REPRESENTATIVES

CALIFORNIA

Arthur W. Telfer, Sec.
California G. C. C., Inc., Room 401, Calif. Fruit Bldg., Sacramento 14, Calif.

CONNECTICUT

Connecticut G. B. A., Box 407, Lakeville, Conn.

ILLINOIS

George A. Campbell, Jr., Field Sec., Illinois G. B. A., Inc., 5 North River Street, Batavia, Ill.

INDIANA

E. T. Wallace, Sec.
Ind. G. B. A., 412 Robertson Bldg., Lafayette, Ind.

MARYLAND

R. A. McLaughlin, Field Sec., Maryland Co-op G. B. A., Lanham Bldg., York Road, Towson 4, Md.

MISSOURI

Dr. H. A. Herman, Sec-Treas.
Missouri G. B. A., 409 Exchange National Bank Bldg., Columbia, Mo.

NEW JERSEY

Wm. M. Nulton, Jr., Field Sec.
Louis Gruninger, Asst. Field Sec.
New Jersey G. B. A., New Jersey Agricultural Exp. Sta., New Brunswick, N. J.

NEW YORK

B. J. H. Rikert, Business Manager.
John A. Sims, Asst.
Arthur L. Mulford, Asst.
New York G. B. Co-Op., 1606 E. Erie Blvd., Syracuse, N. Y.

NORTH AND SOUTH CAROLINA

Mack H. Alman, Field Representative North and South Carolina G. B. Associations, 114 Brookside Rd., Spartanburg, S. C.

OHIO

Robert W. Bishop, Field Sec., H. E. Denlinger, Milk Marketing Representative.
Ohio G. B. A., Public Sq., Wooster, Ohio.

PENNSYLVANIA

William H. Juzi, Business Manager.
Lloyd R. Eyler, Golden Guernsey Representative.
John B. Blyholder, Jr., Northeastern Fieldman, Pennsylvania G. B. A., 601 Payne Shoemaker Bldg., P. O. Box 491, Harrisburg, Pa.
Charles W. Van Horn, Southeastern Fieldman, R. D. 2, Lansdale, Pa.
Wade White, Western Fieldman, Howard R. Davis, Jr., Asst., 404 Coulter Bldg., Greensburg, Pa.

VIRGINIA

K. M. Mace, Field Sec., Hugh M. Hutson, Asst., Virginia G. B. A., Room 204, Lyric Bldg., 9th and Broad Streets, Richmond 19, Va.

WISCONSIN

John A. Lindsey, Field Sec.
Wisconsin G. B. A., Box 14, Waukesha, Wis.

ALL-AMERICAN NOMINATIONS

TWO-YEAR-OLD BULL

BAYVILLE GENERAL GALE
Owned by Bayville Farms, Inc., and T. L. Whitehead, Nassawadox, Virginia.
2nd, Maryland, 1955
1st, Sr. & Gr. Ch., A.R.E., 1955
1st, Sr. & Gr. Ch., D. C., 1955
1st, Sr. & Gr. Ch., N. C., 1955
Sire: **Bournedale General Mars**
Dam: **Dinsmore Noble Gala,** VG
10772—507—Jr2—365C
13452—645—Jr4—365

TWO-YEAR-OLD COW

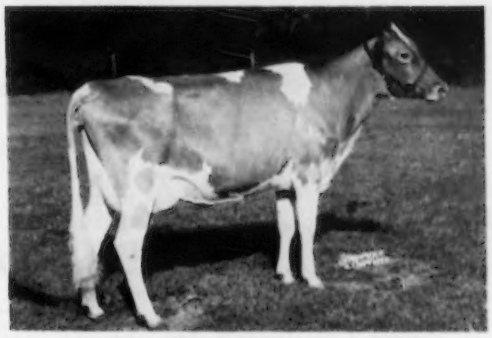

BAYVILLE SOCUTE OLEANDER
On test with
8144—404—Jr2—in 224 days
3rd, Maryland, 1955
2nd, A.R.E., 1955
1st, D.C., 1955
1st, N.C., 1955
Sire: **Southampton Maxim**
Dam: **Wilburn Imperial Oleander,** VG
12286—603—Jr3—365C
16460—784—6yrs—365C
14386—672—7yrs—365C

FOUR SHOWS — MARYLAND — ATLANTIC RURAL EXPOSITION — DIXIE CLASSIC — NORTH CAROLINA

22 FIRST PRIZES 14 SECOND PRIZES 8 THIRD PRIZES
8 CHAMPIONS 5 GRAND CHAMPIONS
3 PREMIER BREEDER AWARDS 2 PREMIER EXHIBITOR AWARDS
(1 show—none awarded)

Again, in 1955, we had a most successful show season. Our animals were all bred by us, with the exception of two. We were especially strong in the groups. The Sr. Get of Bournedale General Mars was first in three shows and third in the other. Mr. Fitzpatrick saw both the International Show and the North Carolina Show. He considered the Aged Cow class at North Carolina equal to that of the International. Our eleven-year-old cow, Walker Farms Majesty's Fairlie, Excellent, won this class and was Sr. and Gr. Champion of the show.

We won and lost in competition with some fine animals belonging to breeders that are real sportsmen. The judges of the four shows were: Lawrence Colebank, Henry Child, Johnny Morriss and Hilton Boynton, all real judges of dairy cattle. They all did an excellent job.

Our showmen, John West and Fred Sanders, did a splendid job of presenting our cattle in the best of condition.

675 REGISTERED GUERNSEYS

P. O. Box 2491

Federal Accredited 339823 Bang's Free 1428

BAYVILLE FARMS, Inc. **Norfolk, Virginia**

C. F. BURROUGHS, President
HILTON STALLINGS, Herd Manager

W. CLARK FLEMING, Jr., Manager
H. S. SANDERS, Herdsman

Study these dates . . . Plan to attend these sales during 1955

GUERNSEYS

at

PUBLIC AUCTION

Dec. 19. Celebrity Farm Dispersal, Ted Steele, owner, New Hope, Pa. Sale at Glenburnie Farm, Trenton, N. J., managed by the Pate Sales Company, 2064 Lawrence Road, Trenton 8, N. J.
Jan. 19. 102nd Special Guernsey Sale, Lancaster, Pa. Sale managed by the Pennsylvania G. B. A., P. O. Box 491, Harrisburg, Pa.
Jan. 23. Louis Merryman's 95th Sale, Timonium, Md. Sale managed by The Merryman Company, Sparks, Md.
Feb. 16. 103rd Special Guernsey Sale, Lancaster, Pa. Sale managed by the Pennsylvania G. B. A., P. O. Box 491, Harrisburg, Pa.
March 15. 104th Special Guernsey Sale, Lancaster, Pa. Sale managed by the Pennsylvania G. B. A., P. O. Box 491, Harrisburg, Pa.
March 27. Butler-Lawrence County Guernsey Sale, Butler, Pa. Sale managed by the Pennsylvania G. B. A., P. O. Box 491, Harrisburg, Pa.
April 19. 105th Special Guernsey Sale, Lancaster, Pa. Sale managed by the Pennsylvania G. B. A., P. O. Box 491, Harrisburg, Pa.
April 23. Mid-West Sale, Guernsey Sales Pavilion, Waukesha, Wis.
April 26. 106th Special Guernsey Sale, Lancaster, Pa. Sale managed by the Pennsylvania G. B. A., P. O. Box 491, Harrisburg, Pa.
May 3. 7th Guernsey Sire Sale, Eastern States Exposition Grounds, Springfield, Mass. Sale managed by Dunn, Harwood & Crabtree, Cordaville, Mass.
May 8. Convention Sale, Sales Pavilion, Lancaster, Pa. Sale managed by the Pennsylvania G. B. A., P. O. Box 491, Harrisburg, Pa.
May 11. The Eastern Guernsey Sale, Glenburnie Farm, Trenton, N. J. Sale managed by the Pate Sales Company, 2064 Lawrence Rd., Trenton 8, N. J.
May 12. The Guernsey Sale, Interstate Fairgrounds, Trenton, N. J. Sale managed by The Merryman Company, Sparks, Md.
May 14. McDonald Sale, McDonald Farms, Cortland, N. Y. Sale managed by The Merryman Company, Sparks, Md.
May 24. 107th Special Guernsey Sale, Lancaster, Pa. Sale managed by the Pennsylvania G. B. A., P. O. Box 491, Harrisburg, Pa.
June 13. Golden Harvest Guernsey Sale, Frasier W. McCann, owner, at the farm, Bridgewater, Conn. Sale managed by The Merryman Company, Sparks, Md., and Dunn, Harwood & Crabtree, Cordaville, Mass.
June 14. Pennsylvania State Heifer Sale, Lancaster, Pa. Sale managed by the Pennsylvania G. B. A., P. O. Box 491, Harrisburg, Pa.
Oct. 15. Franchester Sale, West Salem, Ohio. Sale managed by The Merryman Company, Sparks, Md.
Oct. 16. Ohio Classic Sale, managed by the Ohio G. B. A., Wooster, Ohio.
Oct. 18. The First Butterfat Consignment Sale, Clinton, N. J. Sale managed by The Garey Cattle Sales, Morrisville, Pa.

Meetings

Jan. 4. Massachusetts G. B. A. Meeting, Memorial Hall, Worcester, Mass., 10:00 a.m. Speaker, Lloyd B. Wescott. Union Agricultural Meetings are held here from January 4 to 6.
Jan. 18. Winter Meeting of the Virginia G.B. A., Inc., Roanoke Hotel, Roanoke, Va.
Jan. 25. Tennessee G. B. A. Annual Meeting, Maxwell House, Nashville, Tenn.
Jan. 27. Mississippi G. B. A. Annual Meeting, Jackson, Miss.
Jan. 30. Alabama Guernsey Cattle Club Anual Meeting, Birmingham, Ala.
Jan. 30. Michigan G. B. A. Annual Meeting, Kellogg Center, E. Lansing, Mich., 1:00 p. m. Luncheon 12:00 noon; banquet, 6:00 p. m.
Feb. 1-2. Dairy Seminar Meetings at the University of Massachusetts, Amherst, Mass.
Feb. 13-17. Vermont Farm Products Show, Barre, Vt.
Feb. 16. Vermont G. B. A. Annual Meeting and Banquet, Montpelier, Vt., afternoon and evening.
March 10. Finger Lakes G. B. A. Annual Meeting, Springside Inn, Auburn, N. Y., 12:00 noon.
April 2 (Week of). Maine Farm and Home Week, Orono, Maine. Guernsey meeting afternoon of April 5.
May 9. Annual Meeting of The American Guernsey Cattle Club, Bellevue-Stratford Hotel, Philadelphia, Pa.

MICHIGAN DISTRICT MEETINGS

Jan. 9. Southwest.
Jan. 10. Grand Rapids.
Jan. 11. Northwest, 11:00 a. m., Bower's Restaurant, Big Rapids.
Jan. 12. Saginaw Valley.
Jan. 13. Thumb.
Jan. 14. Southeast.

Fairs

Jan. 9-13. Pennsylvania Farm Show, Harrisburg, Pa. Guernseys will be judged on Jan. 9 by John D. Worthington 3rd.
Jan. 27-Feb. 5. Southwestern Exposition and Fat Stock Show, Fort Worth, Texas. Guernseys will be judged on Feb. 2.
Jan. 31-Feb. 11. Florida State Fair, Tampa, Fla. Guernseys will be judged on Feb. 2 by L. O. Colbank.
Feb. 28-Mar. 3. Pinellas County Fair and Horse Show, Largo, Fla. Guernseys will be judged on Mar. 1 by Dr. George E. Taylor.
Apr. 7-13. Panhandle-Plains Dairy Show, Plainview, Texas. Guernseys will be judged on April 13.

Chat . . .

WILLIAM SHENTON has accepted the position as manager at Bain Ridge Farm, J. B. Reid, owner, Francestown, New Hampshire. Bill, a graduate from Iowa State College, Ames, Iowa, was formerly employed by the Pennsylvania G. B. A. as a fieldman in western Pennsylvania. In recent years, until the dispersal of the herd, Bill was employed by William O. Peterson, Greensburg, Pa., as manager of Ring-Win Farm. In addition to his experience as a fieldman and manager, Shenton has worked for and shown cattle for Lakewood Farm, Mundelein, Ill., Peck's Guernsey Farm, Geneva, Ill., and the Curtiss Candy Company, Cary, Illinois.

M. G. SOWERBY is the new manager of Woodacres Farm, Princeton, New Jersey.

WARREN A. AND ELMER L. MACKENZIE held open house at their remodeled dairy and ice cream bar at Acrewide Farm, Keene, N. H., recently. Guests enjoyed a tour of the barns, viewing the Guernseys, and of especial interest to the children was a contest for naming the twin calves in the herd.

The visitors enjoyed milk and ice cream, and the ladies were presented with corsages.

Dates for the Dairy Cattle Management SHORT COURSE at VIRGINIA POLYTECHNIC INSTITUTE are January 9-12. This four-day course is a short intensive study of special interest to dairymen, herdsmen, feed men and dairy service representatives. The latest information on subjects related to dairy cattle management will include cover feeding, management, forages, pastures, maintaining healthy herds, marketing, labor saving and current research results.

PAUL FLEMING will take over the position as manager of Greystone FARM, Auburn, N. Y., on January 1. Mr. Fleming has been at McDonald Farms for 16 years and is widely known among Guernsey breeders. FRANK CHRISTENSEN, who came to Greystone 20 years ago, will be herdsman, and the distribution of GOLDEN GUERNSEY Milk will be under the management of AUBREY KLINE.

MR. AND MRS. PAUL HARDY, Madison, Tenn., are the proud parents of a son, Paul Wesley, born on October 20. Paul, Sr., is manager of Primrose Farm and was formerly with President McMurtrie's herd in Indiana.

The St. Paul Chamber of Commerce presented the HONORABLE ARTHUR A. VAN DYKE, United States Postmaster for 22 years, a Citation of Merit for his faithful and outstanding service as a civic leader. This Citation for outstanding performance of his duties was presented to Dr. Van Dyke on September 22, 1955. Dr. Van Dyke is the owner of the Van Dyke Guernsey Farm, St. Paul, Minnesota.

WALTER A. COOK, East Greenwich, R. I., was recently elected president of the Rhode Island League of Savings and Loan Associations. Walter is a long-time Guernsey man, starting with the breed at Langwater Farms in 1908, then manager of Midlothian Farms in Illinois, Falcon's Flight Farms in Connecticut, and Greyholme Farms, Inc., in Rhode Island. Mr. Cook retired from active farm management in 1946, due to ill health.

TRAVELER'S DAM

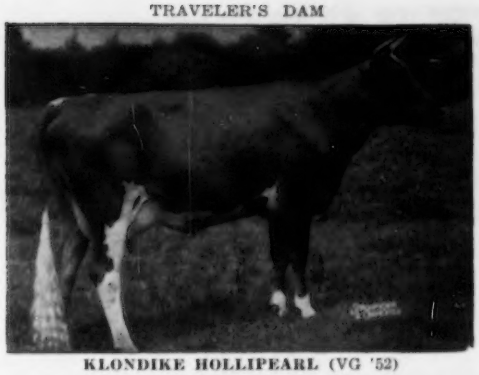

KLONDIKE HOLLIPEARL (VG '52)

TRAVELER'S GRANDDAM

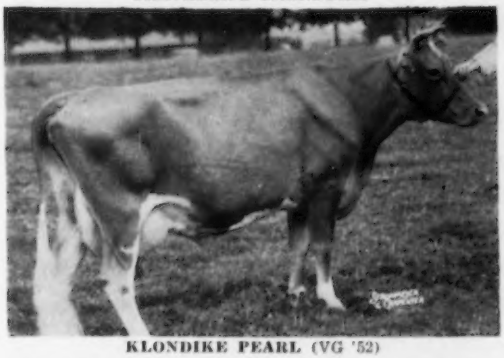

KLONDIKE PEARL (VG '52)

FERNMOST'S DAM

KLONDIKE HOLLIFERN (VG '52)

FERNMOST'S GRANDDAM

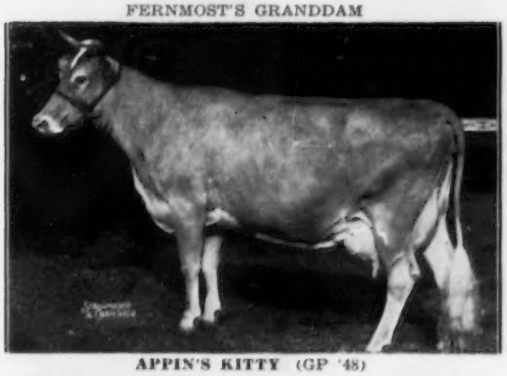

APPIN'S KITTY (GP '48)

We Like The Get of These Two Young Herd Sires...

Our HOLLIRAIDER—PREDICTMOST cross is really clicking and this pair shows promise of helping to carry it on.

KLONDIKE PREMOST TRAVELER 491068

A double Predictmost — the result of breeding Predictmost to his own granddaughter. His Get are long and stretchy, with good legs and tops, and exceptionally good udder promise.

His Sire: **McDONALD FARMS PREDICTMOST**
93 AR daughters, 31 PR sons. A son of Foremost Prediction and Coronation Monita, 13959—640—A; and a full brother to McDonald Farms Donita (E), 13493—770—AA; and McDonald Farms Faithful (VG), 14442—746—7yrs.

His Dam: **KLONDIKE HOLLIPEARL** (VG '52)
10909—551—Sr2, 12260—638—Jr4C
A daughter of Klondike Hollimost, 66 AR daughters, 50 PR sons.

His 2nd Dam: **KLONDIKE PEARL** (VG '52)
12678—668—Jr2, 16792—923—Sr4C, 13778—716—5yrs—305C—3x, 16521—873—7yrsC, 16598—841—8yrsC, 3 AR daughters and 1 on AR test Jr2. A Predictmost daughter from our Gay Countess family.

KLONDIKE FERNMOST 495007

A triple bred Fern. His dam is a full sister to Klondike Holliraider, 42 AR daughters, 10 PR sons. His Get show lots of dairy character, beautiful udder promise with unusually good necks and shoulders, which the Fern family is noted for.

His Sire: **APPIN'S MAIN STAY**
32 AR daughters — used in the Appin herd and the South Carolina Artificial Breeding Association. He is a double grandson of Fern of Glenville, 15157—815—AA, fountainhead of the Fern family at Appin Farm.

His Dam: **KLONDIKE HOLLIFERN** (VG '52)
11848—605—Sr3C, 12458—648—Sr4C, 13621—673—6yrs; 1 AR daughter. A daughter of Klondike Hollimost, 66 AR daughters, 50 PR sons.

His 2nd Dam: **APPIN'S KITTY** (GP '48)
10214—488—Sr2C, 14033—663 — 6yrs, 16555 — 753—7yrsC; 5 AR daughters, 2 PR sons. Dam of Holliraider and a granddaughter of Fern of Glenville (see above).

Our Holliraider—Predictmost combination is also clicking for others.

Let us quote you on a bull with this clicking combination of bloodlines.

KLONDIKE FARM **Elkin, North Carolina**

T. B. Accredited No. 580638 — Bang's Accredited No. 6

THURMOND CHATHAM, Owner T. F. COOLEY, Manager

Robert D. Stewart

Merry Christmas

By Robert D. Stewart

We are pleased to present the 1955 nominations for all-Americans in this issue. The entire family can spend many happy evenings and other hours during the Holiday Season studying the pictures and the winnings of the animals that have been nominated, in preparation for making individual choices for All-Americans and Reserve All-Americans in the sixteen classes.

We hope each member of the family, whether at home, away at college, or in the service, will participate in the All-American Judging Contest. It is educational, a lot of fun, and you may win one of the prizes.

All of the employees in the Home Office and in the field offices throughout the country join me in wishing all of you and your loved ones a

MERRY CHRISTMAS
and a
HAPPY NEW YEAR

BROOKBERRY FARM

All of us at Brookberry extend to everyone

best wishes for a

Merry Christmas

and a

Happy New Year

While thinking of the New Year, why not think of a bull calf by Western Glow Achievement? His calves will be arriving soon.

We will be happy to send you a list of cows bred to him.

Meadow Lark Drive just off Robinhood Road

Tel. Lewisville, N. C.

Calfhood Vaccinated

Office: WHitehall 5-4765

Herd Dehorned

JOHN B. RICE, Herdsman

Mgr.: WHitehall 5-4760

BOWMAN AND GORDON GRAY, Owners SAM PIKE, Manager

Route 8, Winston-Salem, North Carolina

This is what is happening in our breed!

... Chat ...

Fed by 100 tons of baled hay, a spectacular fire leveled the main barn at AUERFARM, owned by MRS. BEATRICE AUERBACH, Bloomfield, Conn., and managed by Harvey Sinclair, on November 18. The Guernsey herd of 114 head, including 18 calves and a bull, were driven from the building as the fire swept out of control from the sawdust pit. Some 50 men entered the barn to aid in the evacuation of the animals, which were quartered in cellars and barns of neighborhood homes. An estimate of $100,000 was given as the probable damage from the blaze.

Classification Schedule

The following classification schedule is arranged by field territory. For application blanks to have your herd classified, and for classification rules, write to The American Guernsey Cattle Club.

All registered Guernsey cows that have freshened are eligible to be classified. It is not required that they either be on official test or have an official record. On herd reclassifications, the owner is required to present all eligible cows not previously classified, and all cows under eight years of age last classified either Very Good or Excellent. If your herd is to be part of a County or District classification program, and eligible for the lower fee, show this on your application.

Fees are $3.00 per cow, with a minimum charge of $25.00 per herd. If 75 or more cows are classified in one day in a county or district program, the fee is $2.00 per cow with no minimum herd fee. The $2.00 will also apply to an individual herd when 75 or more are classified.

To facilitate the national fieldman arranging his classification itinerary, it is requested that your application be postmarked at least 30 days before the classification schedule. Schedules are subject to cancellation if there is not a sufficient number of applications received.

Dates	*Territory*	*Field Representative*
Dec. 5-Dec. 17 April 9-21 Sept. 10-22 Dec. 3-15	Delaware, District of Columbia, Maryland, New Jersey, Pennsylvania, Virginia, West Virginia	A. M. MacKay
Jan. 16-28 June 4-9	Idaho, Montana, Oregon, Washington, Wyoming	Elmer J. Meadows
Feb. 13-18 April 30-May 6 May 10-12 Oct. 15-27	Illinois, Indiana, Michigan, Ohio	Max L. Dawdy
Feb. 20-25 une 18-30 Oct. 22-Nov. 3	Connecticut, Maine, Massachusetts, New Hampshire, New York, Rhode Island, Vermont	Joseph Pendergast
March 5-17 Nov. 12-21	Florida, Georgia, North Carolina, South Carolina	C. J. Jacobs
March 26-April 4	Arkansas, Kansas, Missouri, Oklahoma, Texas	Tim C. Main
May 21-June 2	Arizona, California, Colorado, New Mexico, Nevada, Utah	A. Wendell Fuhriman
July 9-21 Oct. 4-13	Iowa, Minnesota, Nebraska, North Dakota, South Dakota, Wisconsin	George W. Chambers
Oct. 29-Nov. 3	Alabama, Kentucky, Louisiana, Mississippi, Tennessee	Ballard K. Bennett

PROFESSOR E. O. ANDERSON, Head of the Dairy Manufacturing Department at the University of Connecticut, will retire on December 31 after 30 years of service at the University. The Connecticut Milk Dealers Association and other friends and former students honored "Andy" and Mrs. Anderson at a large testimonial dinner on November 14 at Waverly Inn, Cheshire, in appreciation of his many useful contributions to the industry.

Professor and Mrs. Anderson will leave in December to join the University of Punjab in Lahore, Pakistan, to establish a milk technology department. His mission is part of an educational exchange program between Washington State College, Pullman, and the University of Punjab, and will take at least two years. The program is sponsored by the International Cooperative Administration of the Federal Government.

NANCY BAUM, Springport, Mich., and HAROLD NICHOLS, Concord, Mich., won the Jackson County Dairy essay contest which gave them a trip to the Royal Winter Fair in Toronto, Canada. This contest requires that a dairy project be completed and those entering the contest must attend a tour which the extension office sponsors. The essay was on "Conservation and its Relation to Dairying." Harold has registered Guernseys and has been one of the tops in the County. His father, H. R. Nichols, is a 4-H leader.

FREIDERICH HENNINGSEN, Jackson, Mich., recently returned to his home from a trip to Germany as an Exchange student through the International Farm Youth Exchange Program. Fred is very much in demand over the State as a speaker, as he brought back many colorful slides of farm life in the countries he visited.

LYNN STREET, Guernsey breeder of Yale, Mich., narrowly escaped serious injury a few weeks ago as the result of a truck accident. He was on his way to Colby Dale Farms, Romeo, to pick up a new herd sire. His truck was overturned when a truck loaded with beets made a left-hand turn too soon and caught the rear bumper of Lynn's truck. The cab was almost completely demolished, but fortunately Lynn escaped injury.

ROY JACKSON, Caro, Mich., is completing a new 25-cow unit loose-housing barn and milking parlor. Roy and his son, Walter, exhibited Char-Lane E. Nancy, the All-American two-year-old in 1954 and consigned her to the 1955 Mid-West Sale where she was the high-selling individual.

GOLDEN HARVEST *Farm*

Some Of Our Brood Cows

*** THREE CLASS LEADING RECORDS COMPLETED RECENTLY**

The Four Animals Below Average 21107 Lbs. Milk, 1012 Lbs. Fat

*20537—829—8yrs—305C—3x (pending)
First in Milk (pending)

GOLDEN HARVEST GRETCHEN
Sire: Golden Harvest Valiant
Dam: Golden Harvest Gertrude
11298—538—6yrs—HIR—365C—2x

*23907—*1174—8yrs—365
Fifth in Milk—Ninth in Fat

MT. EPHRAIM'S COUNTESS LIZZIE
Sire: Antietam Gypsy Count
Dam: Sterlings Lizzie
13341—794—5yrs

*21324—*1086—Sr4—365
Second in Milk — Fifth in Fat

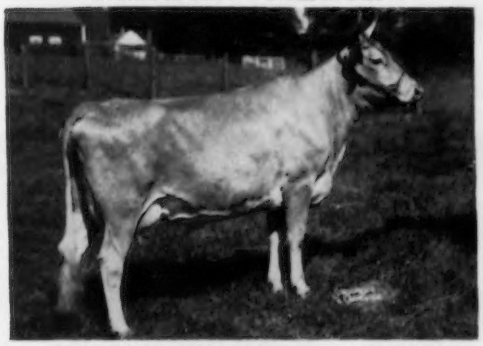

ST. ALBANS MONARCH PRETTY SPOT
Sire: McDonald Farms P. Monarch
Dam: St. Albans Actor's Pretty Spot
17019—842—DD

18661—960—6yrs—365C (pending)

MAPLE LANE FROLIC'S QUEEN BEE
Sire: Maple Lane Topsy's Frolic
Dam: Maple Lane Africander's Queen
16677—884—8yrs—365

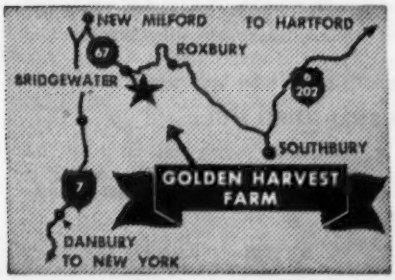

Plan to visit our herd. You are always welcome.

275 REGISTERED GUERNSEYS

Bang's T. B. Accredited ★ Calfhood Vaccinated

Golden Harvest Farm

BRIDGEWATER • CONN.

Established 1936 Telephone, New Milford, Elgin 4-5432

F. W. McCANN, Owner U. BOURDEAU, Herdsman IRA DODGE, Manager

Farm 1½ miles east of Bridgewater

Best Wishes For A Merry Christmas And Prosperous New Year

★ ★ ★

Proudly We Present SHIRLEY, No. 5

A Member Of A 4-Generation Class Leading Cow Family

SHIRLEY is the third cow to have finished with over 19000 lbs. milk within the last 3 months at North Farm, on 2x.

2X MILKING

NORTHERN CONRAD'S SHIRLEY
*19415—873—7yrs—365—2x (pending)
Class Leader in milk, 2nd place
Shirley is due April 15, 1956, to the service of **Ideal's Admiral.**

Her Dam
A CLASS LEADER

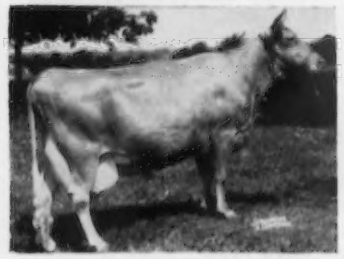

HORSE SHOE F. VALINTINE
*17883—728—Jr3—365C
Class Leader, 8th in milk
21147—850—7yrs—365

Her Daughter
A CLASS LEADER

NORTHERN KAREN
14183—690—Jr2—365
*19530—*979—Sr4—365—2x
National Record in Milk and Fat.

Her Granddaughter
A CLASS LEADER

NORTHERN MEMENTO
*14884—*748—Sr2—365C—2x
Class Leader, 2nd in milk, 3rd in fat. Memento calved with a heifer by Conrad. Her daughter's four nearest dams on the dams' side, all Class Leaders.

This is typical of the cow families being developed at North Farm—the kind we can offer bull calves from.

FOR YOUR NEXT HERD SIRE SELECT A NORTH FARM-BRED BULL

T. B. Accredited

NORTH FARM

BRISTOL, RHODE ISLAND
Telephone CHerry 5-8432

Bang's Accredited

WILFRED JORDAN, Manager

JOSEPH CABRAL, Herdsman

1955 ALL-AMERICAN NOMINATIONS

INTEREST in the second All-American nominations ran high, as 171 entries were received from breeders in 31 States. Arizona had 2 nominations, California, 18, Colorado, 2, Connecticut, 1, Delaware, 2, Idaho, 3, Illinois, 19, Indiana, 7, Iowa, 2, Kentucky, 1, Maine, 1, Maryland, 3, Massachusetts, 13, Michigan, 9, Minnesota, 4, Mississippi, 1, Missouri, 1, New Jersey, 11, New York, 19, North Carolina, 1, Ohio, 13, Oklahoma, 5, Oregon, 4, Pennsylvania, 9, South Carolina, 1, Tennessee, 1, Texas, 7, Utah, 2, Vermont, 1, Virginia, 6, and Washington, 2. The final 96 nominations selected by the committee represented 46 farms from 21 States, with California, 9, Connecticut, 1, Delaware, 2, Idaho, 1, Illinois, 15, Indiana, 4, Kentucky, 1, Maine, 1, Maryland, 2, Massachusetts, 8, Michigan, 1, Mississippi, 1, New Jersey, 8, New York, 16, Ohio, 7, Oklahoma, 1, Pennsylvania, 7, South Carolina, 1, Texas, 5, Utah, 2, and Virginia, 3.

This year the nominating committee was comprised of M. G. Seath, Far Hills, N. J., chairman, Delbert H. Kingston, Cary, Ill., Hilton Boynton, Durham, N. H., and Dean H. H. Kildee, Ames, Iowa, advisor to the committee. Dean Kildee remarked that "the quality of the entries and the pictures submitted were stronger and better than in 1954." The committee was impressed with the depth and quality of most of the classes.

One of the largest classes was the aged cow group, with 20 nominations. The quality and depth of these animals was such that the committee could easily have selected two classes from this age group that would have been a real credit to the breed. The bull classes were unusually strong, as 14 bulls were nominated in the bull calf class and 12 really outstanding aged bulls were submitted for consideration. Other especially strong classes were the heifer calf class, 17 nominations, the senior yearling heifers, 12 nominations, and the three-year-old cow class, 11 nominations.

Repeat selections from last year's nominations in the individual classes included, Welcome In Clara Design, Bluff View Golden Anson, McDonald Farms Le Supreme, McDonald Farms Pre Rival, Wyno Beau's Cherub, Flying Horse Melody Master, Welcome In McKnight, McDonald Farms Jolly Token, LushAcres Hermes Quest, Char-Lane E. Nancy, Wye Heights Rare, Fairlawn Actor's Helena, Hagan Farms Merry Song, and McDonald Farms D. Monogirl.

In the groups, the repeat nominations as selected by the committee were: Junior get of sire by Flying Horse Melody Master and Welcome In Clara's Oberland; senior get of sire by McDonald Farms Prediction, Fairlawn H. Eastern King, and Curtiss Candy Noble Curtiss, and a produce of McDonald Farms High Jilda. McDonald and Adohr had repeat selections for nomination in the three best female groups.

The farms with two or more nominations as selected by the committee were McDonald (14), Lakewood (6), Flying Horse (5), Bluff View (5), Woodacres (5), Adohr (4), Gray Haven (4), Welcome-In (3), Lauxmont (3), Valley Oaks (3), and 2 each from Fairlawn, Bayville, Cache Meadow, Dennis Farm, Monterey, Ideal, Margendell and Kingendale.

How All-American Awards Are Made

The Selection Committee will be comprised of the 30 judges who have officiated at the Approved Guernsey Shows in the United States during the year. Pictures of the six nominees in each class, as selected by Chairman Mike Seath, Delbert Kingston, Hilton Boynton, and Advisor Dean H. H. Kildee, will be sent to the 30 members of the Selection Committee, who will vote individually by mail, giving first, second and third choices. A member of the Selection Committee will not vote in any class in which he has a pecuniary interest in one of the six nominees, or if one of the six nominees comes from the farm by whom he is employed.

Each first place vote will count seven points; second place, three points, and third place, one point. The awards will then be determined in the office of The American Guernsey Cattle Club by simple arithmetic.

Animals and groups receiving the highest and second highest number of votes shall be given the designation of "All-American" and "Reserve All-American." The rating, "Honorable Mention," will be given to each of the animals and groups receiving a total of eight points or more.

1955 All-American Selection Committee

Hilton Boynton, New Hampshire
(New York, North Carolina)
Henry T. Child, Pennsylvania
(Atlantic Rural)
J. T. Christian, Florida
(Michigan, Ohio)
L. O. Colebank, Tennessee
(Maryland)
Fordyce Ely, Ohio
(Florida)
J. P. Eves, Illinois
(Colorado, Grand National)
H. P. Ewalt, Oregon
(Oregon)
W. Clark Fleming, Jr., Virginia
(Kentucky)
C. L. Fourt, Idaho
(New Mexico, Western Idaho)
H. A. Herman, Missouri
(Nebraska, Oklahoma)
William Hitz, Iowa
(Texas)
Earl Johnson, Florida
(Alabama)
R. E. Johnson, Connecticut
(Topsfield)
H. H. Kildee, Iowa
(Eastern States)
Delbert Kingston, Illinois
(International, Utah)
Olaf Kjome, Minnesota
(Indiana)
Robert Lage, Iowa
(Wisconsin)
William McKerrow, Wisconsin
(Iowa)
F. T. Meyer, Washington
(Western Washington)
C. L. Norton, Oklahoma
(Arizona)
E. E. Ormiston, Illinois
(Minnesota, Missouri)
A. R. Porter, Iowa
(Kansas)
C. S. Rhode, Illinois
(California)
M. G. Seath, New Jersey
(National Dairy Cattle Congress)
George T. Shellenberger, Louisiana
(Tennessee)
K. C. Sly, New York
(Evergreen Classic)
G. E. Taylor, New York
(South Carolina, Southeastern)
George Trimberger, New York
(Connecticut)
L. V. Wilson, Minnesota
(New Jersey, Pacific International)
Dave Younger, New York
(Illinois, Pennsylvania)

Study the pictures and captions. Send in your placings on the animals nominated. This is an opportunity to compare your selections of the 1955 show ring nominees with the final placings as computed by the 30 official contest judges.

All-American Judging Contest

The Guernsey Breeders' Journal is conducting a judging contest using pictures of the six animals and groups nominated in each class. There is no restriction on eligibility, except employees of The American Guernsey Cattle Club or GOLDEN GUERNSEY, INC., and their families. Only one entry will be accepted from each contestant, but all members of a family, employees, and friends may compete.

A ballot form may be found on page 1238. This can be removed for voting, or if you do not wish to mutilate your copy of the Journal, or need additional ballots, use plain paper, ruling it in the same style and order as the printed form. It is not necessary to repeat instructions given on the printed ballot.

Contestants are urged to keep a record of their ballots for comparison with the final awards, thus adding further to the interest and value of the effort. Many schools can make good use of this material for classroom work.

In preparing contest ballots, contestants should keep in mind the fundamental purpose of the All-American awards. The judging contest is not a "popularity" vote, and it is not a vote strictly and completely upon the pictures. The official judges will include in their decision such personal knowledge as they may have of the animals to the end that the best animal may be adjudged the winner. Under each cut is the complete season's record of each nominee.

Study these records, along with the pictures, and attempt to make your own placings as you think the judges will, based upon what they have done with the actual animals through the season.

Contest Prizes

The following prizes are offered for the judging contest:

1st prize.....$75.00
2nd prize..... 50.00
3rd prize..... 25.00
4th prize. Cream and Sugar Set
5th prize....Guernsey Linen Luncheon Set
6th-14th prize..China Guernsey Jug
14th-25th prize.....Pen and Pencil Set

We reserve the right to make any appropriate adjustment of these prizes when tied scores make this necessary. We cannot duplicate top prizes in the event of tie scores, and in such event they will be adjusted on an equitable basis.

Voting Ends January 4, 1956

The closing date for mailing contest ballots is JANUARY 4, 1956. Ballots bearing a postmark later than this date will not be accepted.

Selections for All-American, Reserve All-American and Honorable Mention, as determined from tabulations submitted by the 30 judges who officiated at the recognized fairs during the past show season, will be published in the FEBRUARY 1, 1956, issue of the Journal. Pictures of the All-American and Reserve All-American winners will be shown, along with a breakdown of the official All-American vote for each class. The results of the Judging Contest will be announced as soon as possible thereafter.

There is no separate contest for juniors, schools, or 4-H and FFA members. However, all are urged and invited to participate in the main judging contest.

The contest is educational, will be fun for all, and we feel can play an important part in focusing greater attention on type. It should stimulate interest in showing, will help promote our breed, and will give further recognition and honor to some of the breed's best show animals.

See Page 1238 For Contest Entry Blank!

Send In Your Selections.

Chat . . .

HORACE BENT, manager of Tamworth Farm, Blue Hill, Maine, was elected President of the Maine G. B. A. at the annual meeting of the Association on November 3.

Several Guernsey breeders and friends from the States were at the ringside to watch the Guernsey Show at the Royal Winter Fair. They included Mr. and Mrs. Stanley Baker, Mr. and Mrs. Charles Rogers, Mr. and Mrs. K. C. Sly, Mr. and Mrs. Lee Yost, Mr. and Mrs. Alvin Bush, Mr. and Mrs. Dave Younger, William Cochran, C. R. Huston, Mr. and Mrs. Lloyd E. Ober, and Mr. and Mrs. Joseph Pendergast.

LOREN BAUER, Cissna Park, Ill., and EILEEN MAURER, Fairbury, were married on October 16. Loren is establishing a registered Guernsey herd near Cissna Park.

BUCK FOSTER, Augusta, Maine, and Clifford Smith, Bangor, Maine, GOLDEN GUERNSEY producers, were elected to serve on the New England GOLDEN GUERNSEY Council.

ROBERT NAVERMAN, Rochester, Mich., has recently completed filling his barn with a Guernsey herd. Bob formerly had another breed but converted to Guernseys and is now a GOLDEN GUERNSEY shipper to the Fifth Street Dairy in Rochester.

HAROLD HOLSTETTER, Annville, Pa., is a new Guernsey breeder, having recently purchased a number of head from Otis R. Dobson, Harrisburg, and at the 100th Special Sale. His father formerly had a herd of another breed, that was dispersed, and Harold is rebuilding with Guernseys.

JOE ARMSTRONG is the new dairy specialist in West Tennessee, with headquarters at Jackson. Joe hails from Kansas, and has had considerable experience in showing cattle. Immediately on his arrival he found that the Tennessee junior activities were underway, and for the first few weeks was kept extremely busy.

FAIRLAWN ACTOR'S DAIRYBOY
1st bull calf and Jr. Ch., E. S. E.; 1st, Top. Spring; 4th, N. Y. A. M. Sonnabend, Fairlawn Farms, Millis, Mass.

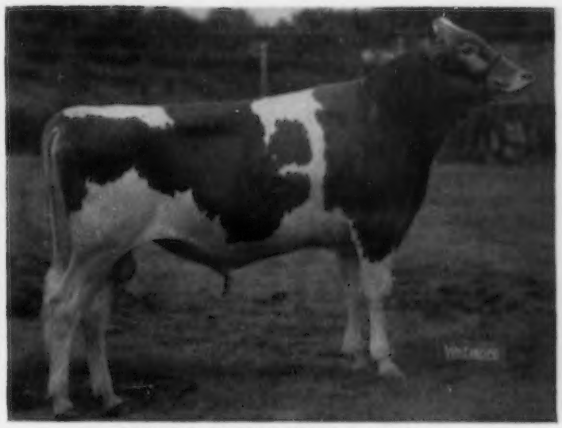

WILGORLAN FARMS SATURN
1st bull calf and Jr. and Gr. Ch., Tenn. Valley; 1st and Jr. Ch., Ozark Empire, Mo., Pan-American; 1st, Mid-South, Tenn.; 4th, Ind. J. T. Lively and Son, Bluff View Farm, Dallas, Tex.

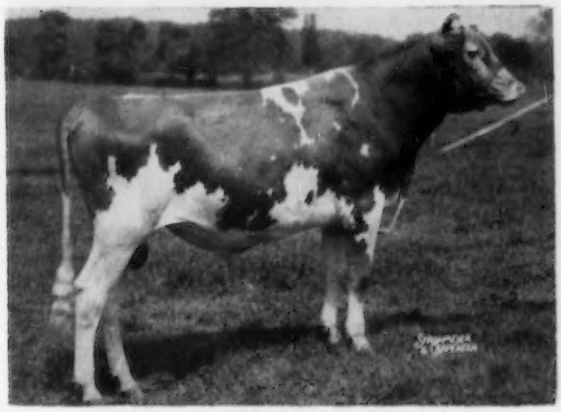

WOODACRES R. L. VIKING
1st bull calf, N. J. Guernsey Show; 2nd, N. Y.; 4th, Pa. Guernsey Show. Atherton W. Hobler, Woodacres Farm, Princeton, N. J.

McDONALD FARMS RIVAL VIKING
1st bull calf, St. Charles; 2nd, Nat., Int., Ill.; 5th, Wis., N. Ill. John Plain Farm, Inc., Cary, Ill.

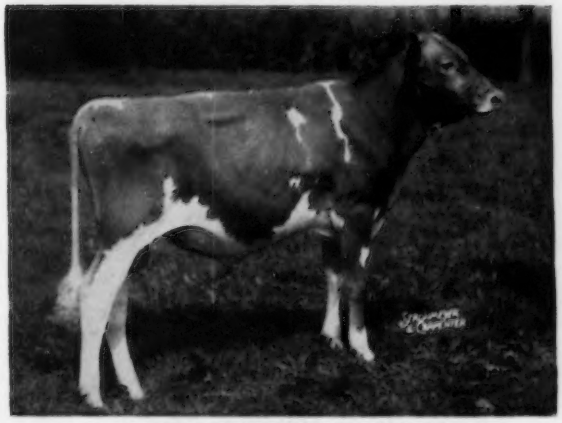

LAKE LOUISE ROYAL SUPERB
1st bull calf and Jr. Ch., Pa. Guernsey Show, Md.; 3rd, Int.; 4th, Nat. Raymond Goeringer, Lake Louise Farm, Dallas, Pa.

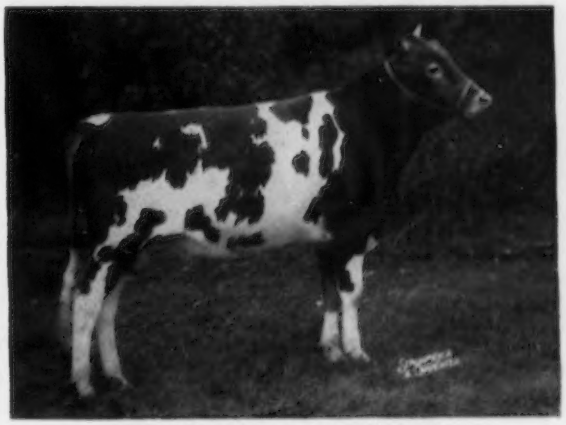

BEGEACRES STAR'S CROWN PRINCE
1st bull calf, Nat., Int., N. Y., Erie Co. G. C. Begent, Begeacres Farm, Ithaca, N. Y.

JUNIOR YEARLING BULL *(All-American Nominations)*

MISSISSINEWA FARMS NOBLE
1st jr. yr. bull, Ohio, W. Ohio, Tri-County; 2nd, Int. Herman Stocksdale, Mississinewa Farm, Union City, Ind.

McDONALD FARMS LE VARDEN
1st jr. yr. bull and Res. Jr. Ch., Nat., Int.; 1st and Jr. Ch., Finger Lakes; 2nd, N. Y. J. M. McDonald, McDonald Farms, Cortland, N. Y.

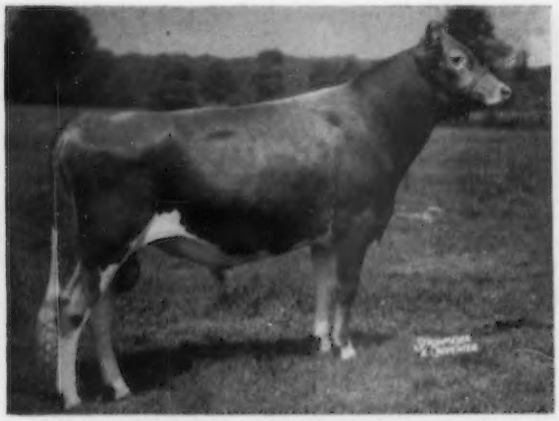

WOODACRES FIDES LEADER
1st jr. yr. bull and Jr. and Res. Ch., N. J. Guernsey Show, Cen. Jersey; 1st, Pa. Guernsey Show, N. Y. Atherton W. Hobler, Woodacres Farm, Princeton, N. J.

MULHOCAWAY BUTTERFAT GOLIATH
1st jr. yr. bull and Jr. Ch., Conn.; 1st, E. S. E. Ralph G. and Charles H. Tryon, Tryon Farm, South Glastonbury, Conn.

HENSLEE FARMS V. FAME
1st jr. yr. bull, Mid-South; 3rd, Nat. J. E. Bouden, Gayoso View Farm, Horn Lake, Miss.

ADOHR PRINCE ROYAL
1st jr. yr. bull and Jr. Ch., Los Angeles Co.; 1st, Calif., Gr. Nat., Ventura Co. Adohr Farms, Camarillo, Calif.

(All-American Nominations)

SENIOR YEARLING BULL

BLUFF VIEW LIL-ANSON
1st sr. yr. bull, Mo., Ozark Empire, Tenn. Valley, Pan-American; 2nd, Ind., Tenn., Mid-South. J. T. Lively and Son, Bluff View Farm, Dallas, Tex., and C. P. Melton, Rio Banco Farms, Mercedes, Tex.

HOLLIKNOLL MAJESTY FORTUNE (snapshot)
1st sr. yr. bull and Jr. and Res. Gr. Ch., Dixie Classic; 1st and Jr. Ch., N. C.; 2nd, Atlantic Rural. W. M. Camp, Holliknoll Farm, Franklin, Va.

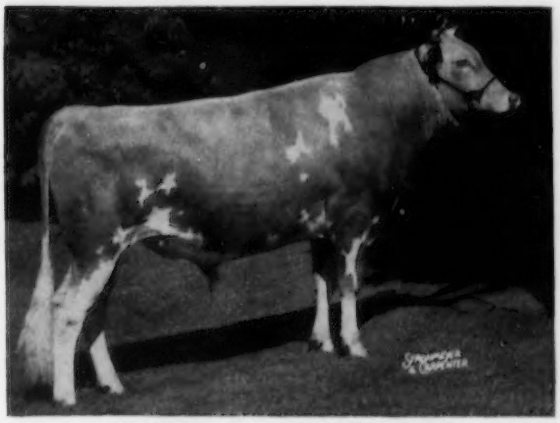

HAZELWOOD AMBLER'S YANKEE
1st sr. yr. bull and Jr. Ch., Calif., Sonoma Co.; 1st, Fresno Dist.; 2nd, Gr. Nat., San Joaquin Co. Jack E. Niewonger, Hazelwood Farms, Lodi, Calif.

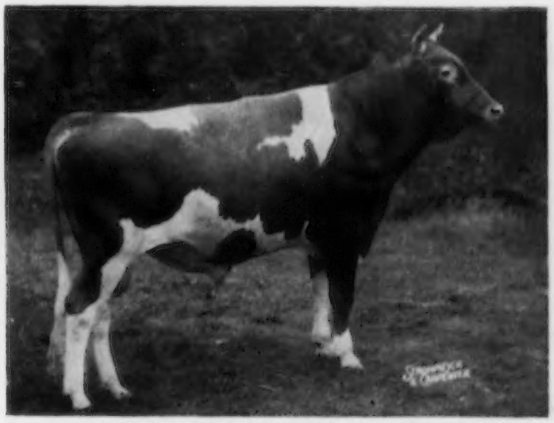

McDONALD FARMS RIVAL'S TEDDY
1st sr. yr. bull and Jr. Ch., N. Y.; 2nd, Nat., Int. J. M. McDonald, McDonald Farms, Cortland, N. Y., and George J. Pollack, Pine Grove Farm, Binghamton, N. Y.

ADOHR HORNET CELEBRATION
1st sr. yr. bull and Jr. Ch., Gr. Nat., So. Calif., Santa Barbara Co., Stanislaus Dist., San Joaquin Co., Ventura Co.; 1st, Los Angeles Co.; 2nd, Calif. Adohr Farms, Camarillo, Calif.

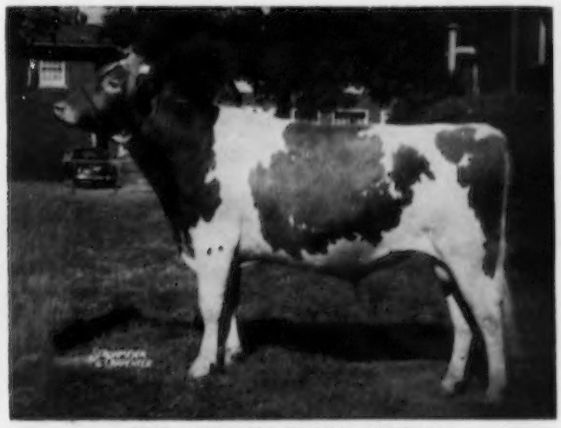

WELCOME IN CLARA DESIGN
1st sr. yr. bull and Jr. Ch., Nat., Int., Ill., Wis., Tenn.; 1st and Jr. and Gr. Ch., Ky.; 1st and Jr. and Res. Gr. Ch., Ohio, Ind. W. W. McKitrick and Son, Welcome In Farm, Dublin, Ohio.

2-YEAR-OLD BULL *(All-American Nominations)*

BAYVILLE GENERAL GALE
1st 2 yr. bull and Sr. and Gr. Ch., Atlantic Rural, Dixie Classic, N. C.; 2nd, Md. Bayville Farms, Inc., Norfolk, Va., and T. L. Whitehead, Mapleton Farms, Nassawadox, Va.

MEADOW LODGE SWEET HANIBAL
1st 2 yr. bull and Sr. and Gr. Ch., Okla.; 2nd, Sooner State. Kent B. Hayes, Meadow Lodge Farm, Oklahoma City, Okla.

BLUFF VIEW GOLDEN ANSON
1st 2 yr. bull and Sr. Ch., Tenn. Valley; 1st, Ozark Empire, Mo., Ind., Tenn.; 2nd, Mid-South, Pan-American. J. T. Lively and Son, Bluff View Farm, Dallas, Tex.

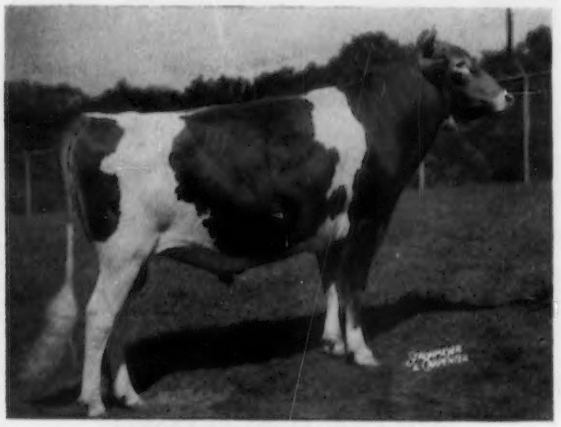

MAXIM OF McDONALD FARMS
1st 2 yr. bull, Pa. Guernsey Show, Md.; 2nd, Int.; 3rd, Nat. Dr. George T. Pack, Lauxmont Farm, Wrightsville, Pa.

HENSLEE FARMS D. NOBLE
1st 2 yr. bull and Sr. and Gr. Ch., Mid-South; 1st, Nat., Ky. Cecil Burnette and Elmer Hixson, Willow-Wilde Farm, Fulton, Ky.

McDONALD FARMS LE SUPREME
1st 2 yr. bull, Int., N. Y.; 2nd, Nat. J. M. McDonald, McDonald Farms, Cortland, N. Y.

(All-American Nominations)

BULL 3 YEARS and OVER

FRANCHESTER KING'S HORNET
1st aged bull and Sr. and Gr. Ch., Calif., Stanislaus Dist., So. Calif., Santa Barbara Co., Los Angeles Co., Ventura Co.; 2nd, Gr. Nat. Adohr Farms, Camarillo, Calif.

FLYING HORSE MELODY MASTER
1st aged bull and Sr. and Gr. Ch., E. S. E., Top. Spring; 2nd and Res. Gr. Ch., N. Y. Sumner Pingree, Flying Horse Farm, South Hamilton, Mass.

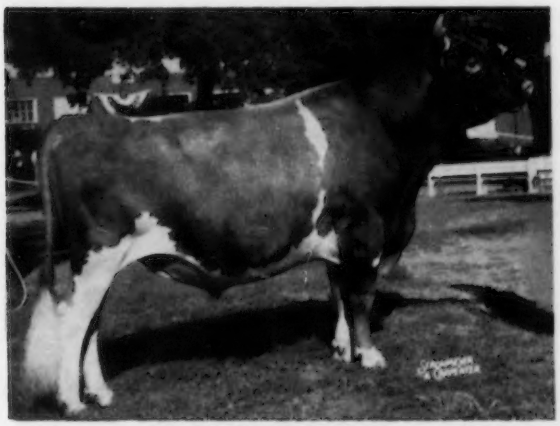

WELCOME IN McKNIGHT
1st aged bull and Sr. and Gr. Ch., Ill., Wis., Ohio, Ind., Tenn.; 1st and Sr. Ch., Ky.; 3rd, Nat., Int. W. W. McKitrick and Son and John W. McKitrick, Welcome In Farm, Dublin, Ohio, and Gail E. Heifner, Villa-Way Farm, and James Richards, Sullivan, Ohio.

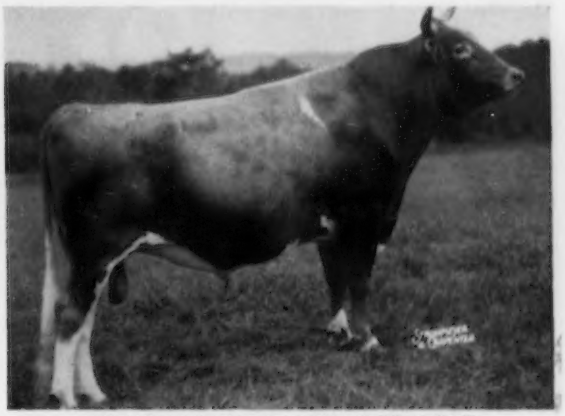

MULHOCAWAY BEAUTY BUTTERFAT
1st aged bull and Sr. and Gr. Ch., N. J. Guernsey Show, Cen. Jersey; 2nd and Res. Gr. Ch., Pa. Guernsey Show; 2nd, Md. L. B. Wescott, Mulhocaway Farm, Clinton, N. J.

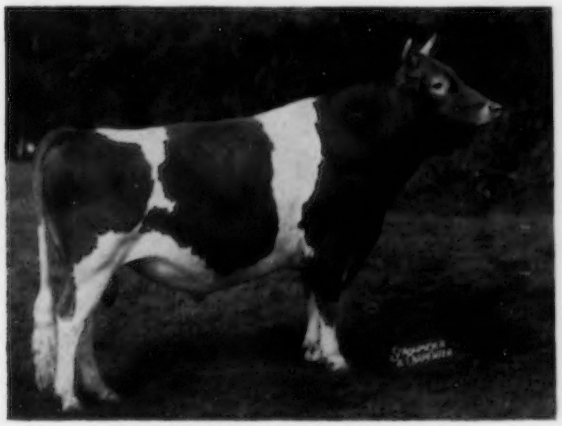

McDONALD FARMS PRE RIVAL
1st aged bull and Sr. and Gr. Ch., Nat., Int., N. Y. J. M. McDonald, McDonald Farms, Cortland, N. Y.

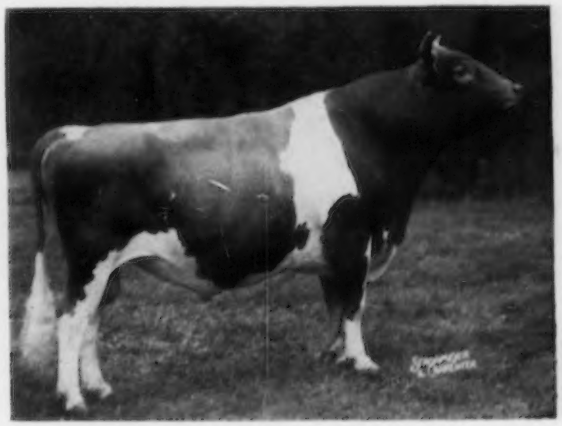

WYNO BEAU'S CHERUB
1st aged bull and Sr. and Gr. Ch., Pa. Farm Show, Pa. Dist. 3, Pa. Guernsey Show, Md.; 2nd and Res. Sr. and Gr. Ch., Nat., Int. James D. Berry, Jr., Windy Hill Farm, Titusville, Pa.

HEIFER CALF *(All-American Nominations)*

CACHE MEADOW C. DARLING DELLA
1st heifer calf, Utah; 2nd, Ariz. C. J. and Dwyth M. Daines, Cache Meadow Farm, Logan, Utah.

WOODSIDE HALL PRE VELDA
1st heifer calf, Md., Hagerstown. Fred C. Downey, Woodside Hall Farm, Williamsport, Md.

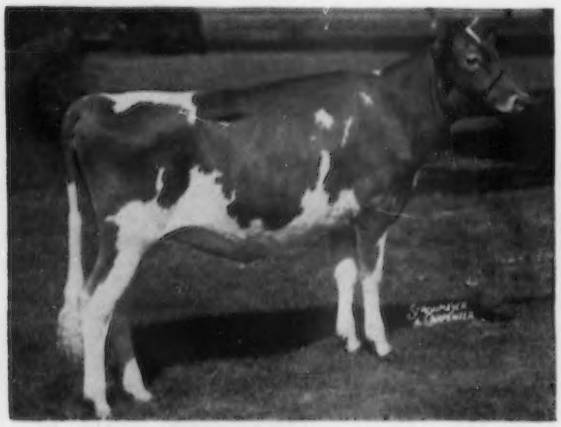

MONTEREY L. CERES
1st heifer calf and Jr. and Res. Gr. Ch., Del. Howard J. White, Monterey Farm, Middletown, Del.

ROSEWOOD PROUD CEDAR
2nd heifer calf, Int., Wis.; 3rd, N. Ill.; 4th, Nat., Ill. W. H. Odlum, Rosewood Farm, Roselle, Ill.

McDONALD FARMS PRE VENA
1st heifer calf, Nat., Int.; 3rd, N. Y. J. M. McDonald, McDonald Farms, Cortland, N. Y.

DENNIS FARM FORE JULIE
1st heifer calf and Jr. Ch., Ill.; 1st, Nat. Jr. Show, N. Cen. Ill. Open and Jr. Shows, Lee Co.; 2nd, Nat.; 3rd, Ill. Jr. Show. Kathleen Dennis, Dennis Farm, Amboy, Ill.

(All-American Nominations) **JUNIOR YEARLING HEIFER**

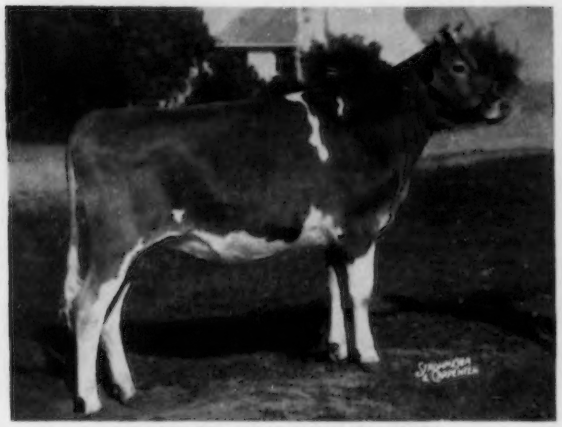

VALLEY OAKS CHIC BELINDA
1st jr. yr. heifer, Calif.; 2nd, Nevada Co. Franklin R. Schoellerman, Valley Oaks Farm, Galt, Calif.

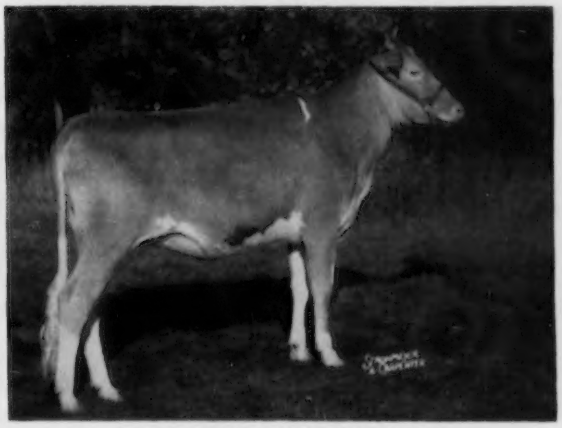

McDONALD FARMS PRE VENUS
1st jr. yr. heifer, Nat.; 4th, Int. J. M. McDonald, McDonald Farms, Cortland, N. Y.

PECK'S KING'S NUTMEG
1st jr. yr. heifer and Jr. Ch., Kane Co.; 1st, Ill., Sandwich; 5th, Int., N. Ill.; 7th, Nat. Marion and Laurel Peck, Peck's Guernsey Farm, Geneva, Ill.

KERR HILL F. BEAUTY
1st jr. yr. heifer and Jr. Ch., Ind.; 1st, Nat. Jr. Show, E. Ind., Richmond Dist., Mid-State Ind., Ind. Jr. Show; 3rd, Int. Jr. Show; 4th, Nat. Harold Houser and Sons, Kerr Hill Farm, Mooreland, Ind.

McDONALD FARMS JOLLY VALENCIA
1st jr. yr. heifer, N. Y.; 2nd, Int., Finger Lakes; 3rd, Nat. J. M. McDonald, McDonald Farms, Cortland, N. Y.

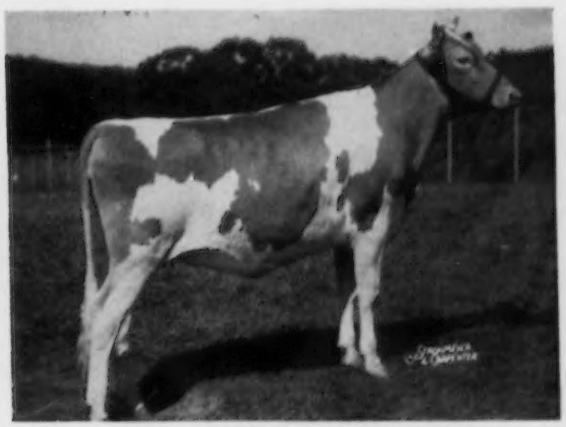

APPLEBROOK PREDICTION'S CARLA
1st jr. yr. heifer and Jr. Ch., Chester Co.; 1st and Res. Jr. Ch., Int.; 2nd, Nat.; 4th, Pa. Guernsey Show; 6th, Md. Charles P. O'Connor, Applebrook Farm, West Chester, Pa.

SENIOR YEARLING HEIFER *(All-American Nominations)*

CACHE MEADOW C. MEMORY
1st sr. yr. heifer and Jr. Ch., Utah; 2nd, Plain City. C. J. Daines, Cache Meadow Farm, Logan, Utah.

FLYING HORSE HARMONY'S ELENA
1st sr. yr. heifer and Jr. Ch., E. S. E.; 4th, N. Y. Sumner Pingree, Flying Horse Farm, South Hamilton, Mass.

QUINCY CAVALIER'S DAMSEL
1st sr. yr. heifer and Jr. Ch., Wis., Minn., Ky., N. Ill., Lake Co.; 1st, Ind.; 2nd, Int., Ill.; 4th, Nat. Lakewood Farm, Malcolm J. Boyle, Trustee, Mundelein, Ill.

McDONALD FARMS JOLLY TOKEN
1st sr. yr. heifer and Jr. Ch., Int.; 1st, N. Y.; 2nd and Res. Jr. Ch., Nat. J. M. McDonald, McDonald Farms, Cortland, N. Y.

MAPLE LAWN PRE MARY
1st sr. yr. heifer and Jr. and Gr. Ch., Monroe Co.; 1st and Jr. Ch., Nat.; 1st, N. Y. AB Show; 5th, N. Y. Fred Richardson, Spencerport, N. Y.

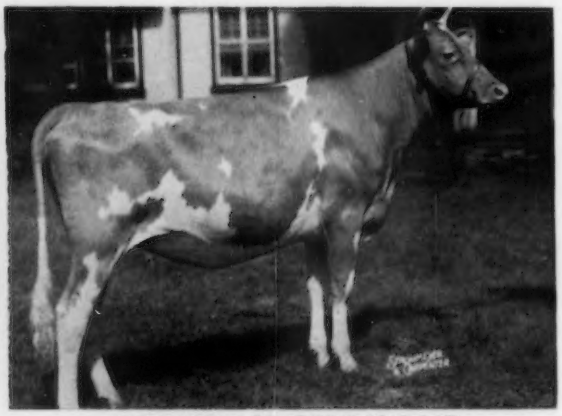

WOODACRES LEADER'S MARGOT
1st sr. yr. heifer and Jr. and Res. Ch., N. J. Guernsey Show; 1st and Jr. Ch., Pa. Guernsey Show; 2nd, N. Y. Atherton W. Hobler, Woodacres Farm, Princeton, N. J.

2-YEAR-OLD COW

BAYVILLE SOCUTE OLEANDER
1st 2 yr. cow and Res. Ch., Dixie Classic; 1st, N. C.; 2nd, Atlantic Rural; 3rd, Md. Bayville Farms, Inc., Norfolk, Va.

LUSHACRES HERMES' QUEST
1st 2 yr. cow and Res. Sr. and Gr. Ch., Nat.; 2nd., Int. Lakewood Farm, Malcolm J. Boyle, Trustee, Mundelein, Ill.

COOL BRANCH TRIUMPH'S CAROLINE
1st 2 yr. cow, Baltimore-Harford, Harford; 2nd, Md.; 1st best uddered, Baltimore-Harford; 2nd best uddered, Harford; 3rd best uddered, Md. William Webster and Stevenson W. Close, Cool Branch Farm, Aberdeen, Md.

WETHERSFIELD H. SONJA
1st 2 yr. cow and Sr. and Gr. Ch., Top. Fall; 1st, E. S. E., Top. Spring; 1st best uddered, Top. Fall. Rex O. LeParmentier, Wethersfield Farm, Danvers, Mass.

IDEAL'S PONTIUS' TRINKET
1st 2 yr. cow and Sr. and Gr. Ch., Minn.; 1st and Res. Gr. Ch., Ind., Ky.; 1st and Gr. Ch., Lake Co.; 1st, Int., Ill., N. Ill.; 2nd, Nat., Wis.; 2nd best uddered, Ill. Lakewood Farm, Malcolm J. Boyle, Trustee, Mundelein, Ill.

GRAY HAVEN COLONEL'S PENNEY
1st 2 yr. cow and Gr. Ch., Nat. Jr. Show, Int. Jr. Show, Ohio Jr. Show; 1st, Ohio, N. Cen. Ohio; 6th, Nat., Int. Lois Jean and Arthur Hansen, Gray Haven Farm, Bellevue, Ohio.

3-YEAR-OLD COW *(All-American Nominations)*

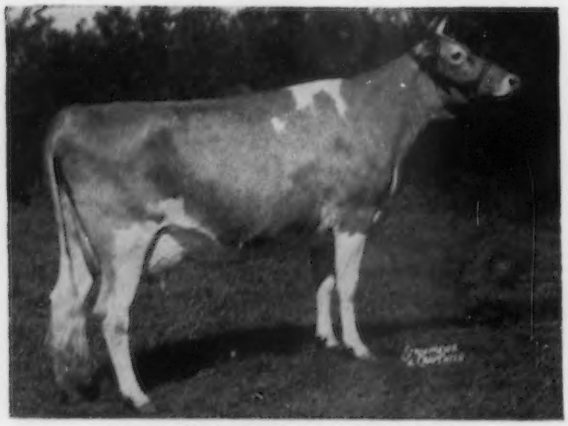

FLYING HORSE KING'S VIOLIN
1st 3 yr. cow, E. S. E.; 3rd, Top. Spring; 5th, N. Y. Sumner Pingree, Flying Horse Farm, South Hamilton, Mass.

ELMWOOD EMORY'S MELBA
1st 3 yr. cow and Sr. and Gr. Ch., Mich., Saginaw Valley, Tuscola Co., Bay Co.; 1st, E. Mich., Thumb Dist., Saginaw Co.; 4th, Int.; 1st best uddered, Mich., E. Mich., Thumb Dist., Saginaw Valley, Tuscola Co., Saginaw Co., Bay Co. Ralph J. Frahm, Elmwood Farm, Frankenmuth, Mich.

IDEAL'S GALLANT'S TRIXIE
1st 3 yr. cow and best uddered, N. J. Guernsey Show. Jacob Tanis, Ideal Guernsey Farms, Augusta, N. J.

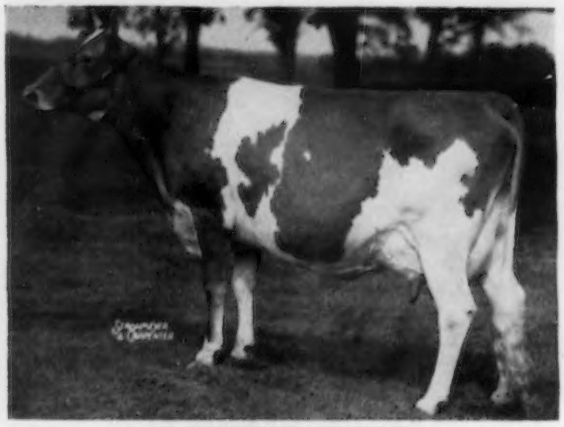

FAIRLAWN K. LUXURY
1st 3 yr. cow and Sr. and Gr. Ch., Del. Howard J. White, Monterey Farm, Middletown, Del.

CHAR-LANE E. NANCY
1st 3 yr. cow and Sr. and Gr. Ch., Nat.; 1st and Res. Sr. and Gr. Ch., Int.; 2nd, N. Ill. Mrs. Gertrude McNaught, Rolling Acres Farm, Elgin, Ill.

YELLOW CREEK ROSE HARMONY
1st 3 yr. cow and Sr. and Gr. Ch., Ill., Ind., Ky.; 1st, Wis., Minn., N. Ill., Lake Co.; 2nd, Nat., Int.; 1st best uddered, Ill., Wis., Minn., Ind.; 2nd best uddered, Int., Ky. Lakewood Farm, Malcolm J. Boyle, Trustee, Mundelein, Ill.

(All-American Nominations)

4-YEAR-OLD COW

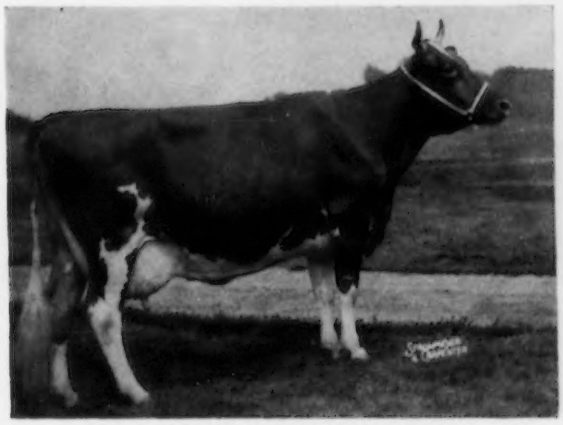

ESKDALE NOAH'S FRANCES
1st 4 yr. cow and Sr. and Gr. Ch., Wis.; 1st and Res. Gr. Ch., N. Ill.; 1st, Ill., Minn., Ind., Ky.; 2nd best uddered, N. Ill. Lakewood Farm, Malcolm J. Boyle, Trustee, Mundelein, Ill.

McDONALD FARMS NOBLE RUBY
1st 4 yr. cow, Nat., Int.; 2nd, N. Y. J. M. McDonald, McDonald Farms, Cortland, N. Y.

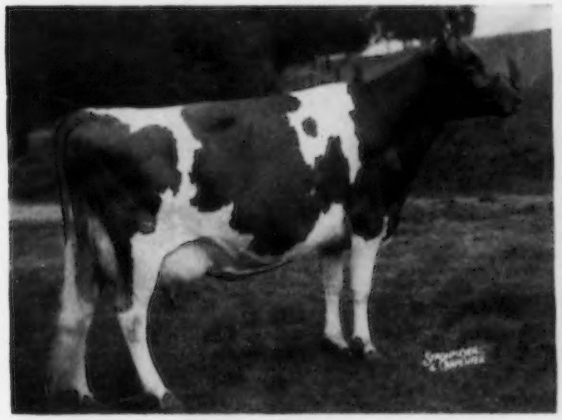

WYE HEIGHTS RARE
1st 4 yr. cow and Sr. and Gr. Ch., Pa. Guernsey Show; 1st, Md.; 2nd, Nat., Int.; 1st best uddered, Pa. Guernsey Show, Md. Dr. George T. Pack, Lauxmont Farm, Wrightsville, Pa.

WILGORLAN FARMS SALLY
1st 4 yr. cow and Sr. and Gr. Ch., Pan-American, Tenn. Valley, Tenn.; 1st and Res. Ch., Mid-South; 2nd and Res. Ch., Mo.; 3rd, Ozark Empire, Ind. J. T. Lively and Son, Bluff View Farm, Dallas, Tex.

NORTHERN VALORIA
1st 4 yr. cow, E. S. E., 1st 3 to 5 yrs., Maine. John E. Roberts and Son, Elm Crest Farm, Alfred, Maine.

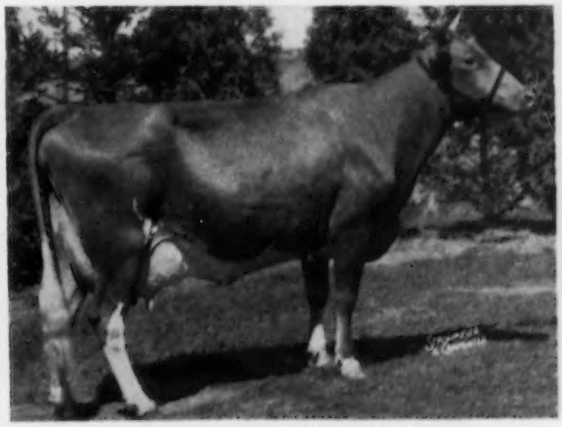

WOODACRES HONOR LYDIA
1st 4 yr. cow, N. J. Guernsey Show, N. Y.; 4th, Pa. Guernsey Show. Atherton W. Hobler, Woodacres Farm, Princeton, N. J.

COW 5 YEARS and OVER *(All-American Nominations)*

FAIRLAWN ACTOR'S HELENA
1st aged cow and Sr. and Gr. Ch., Md.; 1st and Res. Sr. and Gr. Ch., Pa. Guernsey Show. Alvin R. and Alvin C. Bush, Wyno Farms, Muncy, Pa.

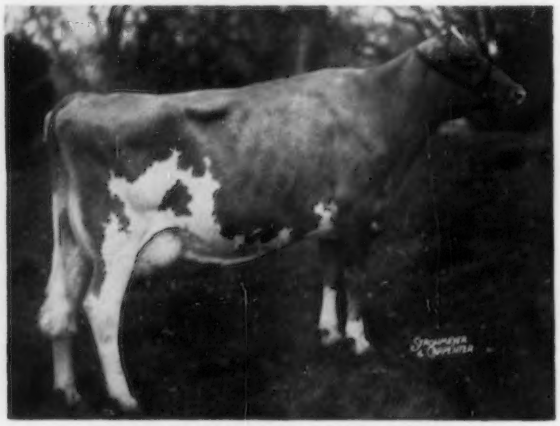

COOL RUN'S FAME'S DONNA
1st aged cow, Nat.; 4th, Md.; 5th, Int.; 2nd best uddered, Nat. Dr. George T. Pack, Lauxmont Farm, Wrightsville, Pa., and William Duble, Woodstown, N. J.

MAPLETON MAJESTY'S CORAL
1st aged cow and Sr. and Gr. Ch., S. C.; 1st, Southeastern Fair A Ganza; 1st best uddered, S. C. Paul K. and James L. Switzer, Cross Arrows Farm, Union, S. C.

HAGAN FARMS MERRY SONG
1st aged cow and Sr. and Gr. Ch., Int., N. Ill.; 6th, Nat.; 1st best uddered, N. Ill. Lakewood Farm, Malcolm J. Boyle, Trustee, Mundelein, Ill.

McDONALD FARMS D. MONOGIRL
1st aged cow and Sr. and Gr. Ch., N. Y.; 2nd, Nat., Int. J. M. McDonald, McDonald Farms, Cortland, N. Y.

IDEAL'S BEACON'S IDA JAN
1st aged cow, N. J. Guernsey Show. Jacob Tanis, Ideal Guernsey Farms, Augusta, N. J.

(All-American Nominations)

JUNIOR GET OF SIRE

JR. GET OF HAPPYHOLME VALOR'S PERFECTION
1st jr. get of sire, P. I. E.; 3rd, Gr. Nat. John E. Ford, Stonycrest Farm, Arcata, Calif.

JR. GET OF McDONALD FARMS FORE NOBLE LAD
1st jr. get of sire, N. Cen. Ill.; 3rd, Nat., Ill. J. M. Dennis, Dennis Farm, Amboy, Ill.

JR. GET OF FLYING HORSE MELODY MASTER
1st jr. get of sire, E. S. E.; 3rd, N. Y. Sumner Pingree, Flying Horse Farm, South Hamilton, Mass.

JR. GET OF FAIRLAWN ACTOR'S LEADER
1st jr. get of sire, N. J. Guernsey Show, Pa. Guernsey Show; 2nd, N. Y. Atherton W. Hobler, Woodacres Farm, Princeton, N. J.

JR. GET OF McDONALD FARMS HIGH NEPTUNE
1st jr. get of sire, Nat., Int., N. Y. J. M. McDonald, McDonald Farms, Cortland, N. Y.

JR. GET OF WELCOME IN CLARA'S OBERLAND
1st jr. get of sire, Wis., Ohio, Ind., Ky., Tenn.; 2nd, Nat., Int., Ill. W. W. McKitrick and Son and John W. McKitrick, Welcome In Farm, Dublin, Ohio.

GET OF SIRE

(All-American Nominations)

GET OF FAIRLAWN HORNET'S SHEIK
1st get of sire, Calif. Exhibited by Franklin R. Schoellerman, Valley Oaks Farm, Galt, Calif. 1st get of sire, Gr. Nat. Exhibited by Lloyd Burlingham and William Cunningham, Valley Oaks Farm, Galt, Calif.

GET OF FRANCHESTER MYSTIC COLONEL
1st get of sire, N. Cen. Ohio; 2nd, Nat., Int., Ohio. Arthur Hansen, Gray Haven Farm, Bellevue, Ohio.

GET OF FAIRLAWN H. EASTERN KING
1st get of sire, E. S. E. A. M. Sonnabend, Fairlawn Farms, Millis, Mass.

GET OF McDONALD FARMS PREDICTION
1st get of sire, Nat., Int., N. Y. J. M. McDonald, McDonald Farms, Cortland, N. Y.

GET OF GAYOSO LEVITY CROWN
1st get of sire, Ohio, Ky., Ind., E. Ind., Cen. Ind.; 3rd, Int.; 4th, Nat. Darius Kingen and Son, Kingendale Farm, Muncie, Ind.

GET OF CURTISS CANDY NOBLE CURTISS
1st get of sire, Ill., Wis., N. Ill.; 3rd, Nat. Delbert H. Kingston, Cary, Ill.

(All-American Nominations)

PRODUCE OF DAM

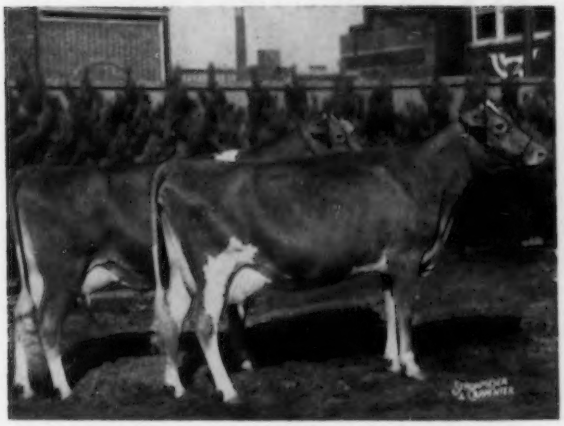

PRODUCE OF GRAY HAVEN ARGO'S ROSEBLOOM
1st produce of dam, N. Cen. Ohio; 2nd, Nat.; 4th, Int., Ohio. Arthur Hansen, Gray Haven Farm, Bellevue, Ohio.

PRODUCE OF SUNNYDALE SEVENE
1st produce of dam, Ind., E. Ind., Cen. Ind.; 2nd, Ohio, Ky.; 5th, Nat., Int. Darius Kingen and Son, Kingendale Farm, Muncie, Ind.

PRODUCE OF FLYING HORSE ROYAL ROSE
1st produce of dam, E. S. E.; 2nd, N. Y. Sumner Pingree, Flying Horse Farm, South Hamilton, Mass.

PRODUCE OF McDONALD FARMS HIGH JILDA
1st produce of dam, Nat., Int.; 3rd, N. Y. J. M. McDonald, McDonald Farms, Cortland, N. Y.

PRODUCE OF FINCHLEY MANOR JOAN
1st produce of dam, Ill., Wis., N. Ill.; 7th, Nat. Delbert H. Kingston, Cary, Ill.

PRODUCE OF WILGORLAN FARMS SUCCESS
1st produce of dam, Tenn., Tenn. Valley, Mid-South, Pan-American; 2nd, Ozark Empire; 3rd, Ind. J. T. Lively and Son, Bluff View Farm, Dallas, Tex.

BEST 3 FEMALES *(All-American Nominations)*

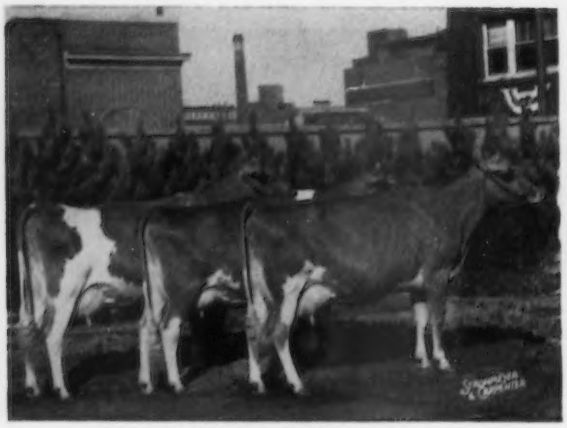

GRAY HAVEN COLONEL'S PENNEY
GRAY HAVEN COLONEL'S ROSE ANN
GRAY HAVEN COLONEL'S ELLEN
2nd best three females, Nat., Int. Arthur Hansen, Gray Haven Farm, Bellevue, Ohio.

ADOHR ELITE KING'S LADY, ADOHR MONITOR LOIS,
ADOHR PETER PAN GLEAM
1st best three females, Gr. Nat.; 2nd, Calif. Adohr Farms, Camarillo, Calif.

VALLEY OAKS CHIC SEQUEL
VALLEY OAKS CHIC CARMEN
VALLEY OAKS CHIC PRISCILLA
1st best three females, Calif. Franklin R. Schoellerman, Valley Oaks Farm, Galt, Calif.

ROES-MOR FLAMES LADY FAIR
ROES-MOR VICTORS LILAC
ROES-MOR VICTORS DINA
1st best three females, Ill. Roeschley Brothers, Roes-Mor Farm, Flanagan, Ill.

McDONALD FARMS D. MONOGIRL
McDONALD FARMS NOBLE RUBY
McDONALD FARMS PRE PSYCHE
1st best three females, Nat., Int., N. Y. J. M. McDonald, McDonald Farms, Cortland, N. Y.

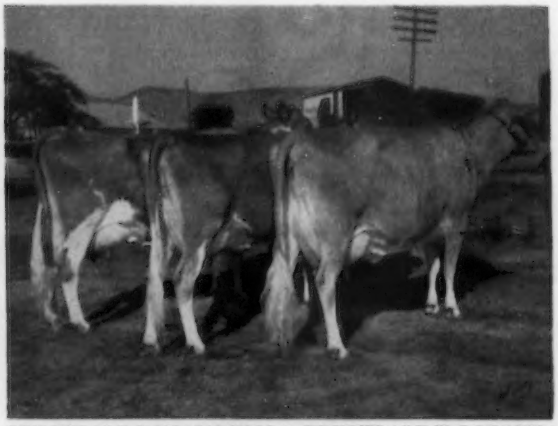

PRESTDALE ROYAL'S VIOLA, PRESTDALE T. LORETTA
PRESTDALE PHYL'S ANITA
1st best three females, W. Idaho. Charles J. Pritzl, Prestdale Farm, New Plymouth, Idaho.

I Answered a Question

Comparable to the "$64,000 Question"

By Edgar Chapman, Conewango Valley, N. Y.

"How would you like to take the New York State herd to the National and International Shows?" That was the question I answered, and it got me to Waterloo and to Chicago. Every person interested in showing cattle should have this trip as one of their goals.

I had shown Guernseys in 4-H for a number of years, and when the age limit caught up with me, I continued to show in the open classes. Each year I showed at two or three county fairs, and three or four times at the New York State Fair at Syracuse, but never at the National. You know, after winning the showmanship award at the State Fair, I just had that desire to sometime show at the National or International.

In 1954, when the New York State Guernsey Breeders Association decided to send a herd to the West and the big shows, I was asked to take it. However, at the last moment, the hired man developed Polio, and my wife was taken ill, so my trip to the National was out. This year I was again asked, and it didn't take me long to answer that big question. I immediately went about making arrangements at home, and although I do not have a large herd, even a herd of 25 milking cows had to be cared for.

On September 21 I left Randolph to go to Peekskill, N. Y., where the cattle were to be loaded. First, the boxcar had to be put in readiness, and this was done mostly by Dave Younger, manager of Hanover Hill Farms, and a carpenter. We had an automobile car, which was new last December, but we needed stalls for 15 head, and a deck. This was made of matched flooring, and we made doubly sure it was secure, for on the deck we placed a 275-gallon water tank, hay, straw, feed and beet pulp—enough for the trip. Of course, there was also, like any show trip, feed dishes, water pails, milk pails, etc., plus the usual show boxes. Last, but not least, were the beds, food, and cooking requirements for the long trip for three of us.

By noon, on September 23, the water tank had been filled, the last heifer arrived by truck and was loaded onto the boxcar, and the door was boarded up for safety just as the New York Central engine pushed us out on the main rail to be picked up by the next westbound freight. At 9:30 p. m. we shipped off for the National, the sleeping was light, and at 4:00 a. m. we were up to milk and feed. I think the one thing that disturbed me more than anything else was to throw the GOLDEN GUERNSEY Milk out the door. What a sensation to try to keep a pail of milk right side up while milking, or carry a pail of water to the last animal at the end of the boxcar while the train rocked and rolled on its way. About an hour later the cattle were all cared for and it was time for breakfast! Did you ever try to make coffee in a boxcar? It can be done. The dishwashing didn't take long. Removing the blankets and giving each animal a good brushing was next on the schedule, and this was followed by the usual tail washing. We even did some homework on the senior yearling that was later made junior champion at the National.

At Elkhart, Ind., "Miss Waterloo" made her appearance. "Miss Waterloo" was the heifer calf born to the three-year-old cow that was the reserve senior and grand champion at the junior show in Chicago, owned by Christel Brown, a 4-H girl of Jamesville, New York. "Miss Waterloo," like most beauties, made the front page twice at Waterloo and again at Chicago.

We made very good time and arrived in Waterloo on September 27 at 6:00 p. m., New York time. Of course, the show didn't start until October 1, so there were few herds on the Dairy Cattle Congress grounds. Just like any other show, there was the job of getting shavings, straw and bedding for the stalls. Arriving as early as we did gave us plenty of time for clipping and foot work. Of course, we wanted to help our neighbor, McDonald Farms, that did not arrive until later, so we bedded some 22 stalls for them.

In our string were eight head from Hanover Hill Farms, four 4-H Club animals for the junior show and open classes, and three head selected at the State Fair as worthy exhibits to the National. I will not try to give you all the placings of the animals in our string that paraded before Judge M. G. Seath on October 4 and 5, but a 4-H senior yearling placed first and the State 4-H herd was third. In the open classes, a bull calf was first and a senior yearling heifer was made junior champion. Other animals placed well, and the New York State herd was second. I guess I should mention we also received the herdsman's award for the Guernsey breed at the herdsman's banquet.

We loaded onto the boxcar again on Saturday evening at 8:00 o'clock and started for the International Dairy Show at Chicago. The buildings here were some different from those in Waterloo, as each breed was housed in separate barns in Waterloo, and in Chicago all breeds were under one roof, with some of the cattle and the rodeo horses on the second floor. Gene Autry performed each evening and Saturday and Sunday afternoons with the rodeo, and we were able to find time to enjoy parts of the show.

The placings at Chicago were much the same as at Waterloo, with Lauretta Woodam's senior yearling placing first and winning junior championship in the 4-H Show. Christel Brown's three-year-old, the dam of "Miss Waterloo," placed first and won reserve senior and grand championship for females under Judge Delbert H. Kingston, who placed the junior state herd first. In the open classes, the placings were almost identical to those at Waterloo, with the New York State herd moving to first place.

So, back to the boxcar on Sunday morning, October 16, and we were off for New York and home. This was an experience I shall never forget. It was also an education one could not get at College. That is why I compare it to the "$64,000 question."

Researchers Report on Immunity to Disease Through Drinking Milk

"Protective Milk" might be another major step forward in man's never-ending struggle to conquer disease. In what may be one of the most important medical advances in history, a new principle for controlling diseases caused by bacteria or viruses has been developed.

Two University of Minnesota researchers have announced the results of their almost 10 years of study which have led to their "protective principle in milk," and they are convinced that their new principle will immunzie human beings against such diseases as streptococcal infections, measles, smallpox, diphtheria, tuberculosis, and others. They also believe their "protective principle" will apply not only to diseases caused by viruses and bacteria, but also to those which result from certain molds and fungi, pollen and dust.

William E. Petersen, Ph. D., in Minnesota's Institute of Agriculture Dairy Husbandry Department, and Berry Campbell, Ph. D., in the University Medical School anatomy department, are the men who have developed the new theory of immunizing men and animals against a wide range of diseases. A report on their work was published in the November issue of Journal-Lancet, official publication of several midwest state medical societies.

The experimental work has proceeded to the point where a pilot herd of cows is now being established to test on a larger scale the conclusions reached thus far. The American Dairy Association, which conducts a farmer-financed program of research, public relations, advertising and merchandising, is providing the funds to carry out the present stages of the testing.

In their experiments, which began in 1946 in the form of fundamental research to study the antibody and gamma globulin production in the cow's udder, the two men have injected vaccines for disease-causing viruses and bacteria into the udders of cows and have learned that the cows will manufacture large quantities of antibodies to the injected material. Vaccinating the cows, in other words, would make it unnecessary to vaccinate human beings who consume the stipulated amount of protective milk. Passive immunity would be maintained in the person drinking the milk as long as he continued to consume it.

The production of immunity factors in the cow's milk does not alter the composition of the milk or make it unnatural or abnormal milk in any way, the research men state. No disease producing organisms are introduced into the milk.

Various processing techniques have been tested on the protective milk. Drs. Petersen and Campbell report that the milk can be pasteurized and dried without destroying the immunity factors. Through these techniques, they say, it will be possible to provide protective milk to the public without any changes in current bottling, manufacturing and distribution practices of the dairy industry.

While pointing out that a tremendous amount of additional research work must be done before protective milk would be available to the public, Drs. Petersen and Campbell say, "it is possible to expect that through the proper development and distribution of protective milk whole populations may be protected from disease."

The two men believe also, on the basis of their research to this time, that it will be possible to immunize against poliomyelitis through the drinking of their protective milk. Some of the greatest destroyers of children in America today could be prevented, the research specialists say, through immunity against the various streptococcal infections which are the forerunners of rheumatic fever.

Dr. Berry Campbell, Associate Professor of Anatomy, University of Minnesota Medical School, and Dr. William E. Peterson, Professor Dairy Husbandry at the University of Minnesota, announce the results of almost 10 years of study on "Protective Milk."

Drs. Petersen and Campbell report that they have proved it is possible for the human being of any age to absorb from their protective milk the antibodies which fight disease. Heretofore, it had been generally believed that such absorption from the digestive system into the bloodstream was impossible except during the first several days after birth. In their experiments the researchers and their graduate students have consumed milk from their vaccinated cows and, through blood tests, have established that the immunity factors built up after drinking the protective milk.

If the protective principle in milk research proves itself under the next stages of the experiment, with a pilot herd of cows and a larger test group of human beings, it will then become possible to plan to provide the protective milk to the public.

The successful conclusion of the current research would mean not only possible elimination of many diseases among human beings, but also among animals such as hogs, chickens and other cattle. Livestock and poultry farmers at the present time suffer losses that total many millions of dollars annually as a result of animal and poultry diseases.

It is estimated, for example, that 20 per cent of all calves born alive die within the first few weeks of life, principally from infectious organisms against which antibodies may be developed. Drs. Petersen and Campbell state that, by use of their principle, calves may be fed milk from cows vaccinated under their protective principle, thus providing immunity for the calves in their early weeks of life.

While they are fully confident of the ultimate success of their experimental work, Drs. Petersen and Campbell caution the public to remember that considerable work remains to be done before the protective milk principle will be made available for public use. Every effort is being made to speed the necessary additional research work.

Arthur and Lois Jean Hansen, Gray Haven Farm, Bellevue, Ohio, receiving the Ohio G. B. A. Trophy for best two-year-old bred by an Ohio exhibitor at the Ohio State Fair. Left to right: Jim Christian, judge; Arthur Hansen at the halter of winner Gray Haven Colonel's Penney; Lois Jean, and Janet Nelson, Guernsey Queen.

E. L. Ruddy Company, Ltd., display their Donlands GOLDEN GUERNSEY sign in Toronto, Ontario, Canada.

Group at a meeting of the Type Committee of The American Guernsey Cattle Club at Rolling Acres Farm, owned by Mrs. Gertrude McNaught, Elgin, Ill. Left to right: Max L. Dawdy, Mrs. McNaught, Lawrence O. Colebank, Joseph P. Broadhurst, K. C. Sly, Mike Seath, Dean H. H. Kildee, Delbert H. Kingston, Robert D. Stewart and Louis McL. Merryman.

Cool Branch Triumph's Caroline, second place two-year-old at the Maryland State Fair and winner of the Aix-La-Chapelle Trophy for the best female bred and shown by a Maryland exhibitor, owned by Cool Branch Farm, Aberdeen, Md. This trophy, donated by Francis Ginn, Dickerson, Md., was awarded for the first time this year.

Chat in Pictures

Valley Gem Resolute, that was senior and grand champion bull at the Evergreen Guernsey Classic, Mt. Vernon, Wash. "Resolute" is owned by Valley Gem Farms, Arlington, Wash.

Bill Walsh, of Flying Horse Farm, South Hamilton, Mass., receiving engraved livestock cane as top Guernsey herdsman at the Eastern States Exposition from Donald S. Watson, superintendent of livestock at the show.

Grove Farm Beau's Myrtle, purchased by the National Farmers Union for Heifer Project, Inc., New Windsor, Md., and Lewis McKellip, manager of the Delaware, Ohio, collection center. The heifer, purchased from Dean B. Overly, Marysville, Ohio, was sired by Coldspring's Valor's Beau and out of Grove Farm S. Martha.

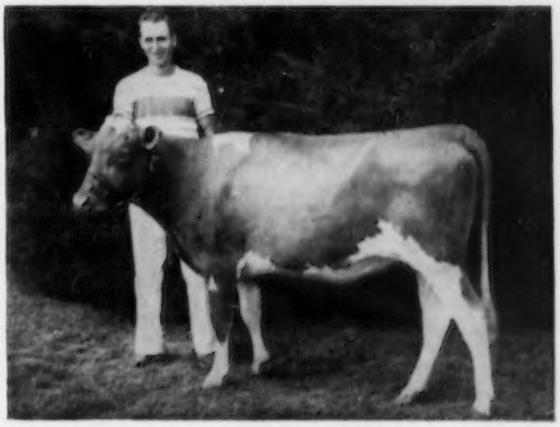

CHARLES L. HILL

Country Gentleman

By George W. Chambers

Part IV

I HAVE, from time to time, spoken of my interest in Guernsey cattle, the first ones we purchased, and the growth of the herd. After the loss of a large part of the herd in 1901, we bought and sold a great many cattle. In 1903, in connection with Fred Reitbrock and M. L. Welles, who that year were in partnership with me, we bought the herd of M. H. Fairbank, and sold Governor Hoard 10 of the heifers and the bull, Starlight Excelsior. Records show "Excelsior" was the greatest sire of any bull that had ever been in the Hoard's Dairyman Farm herd. Fred Reitbrock took to his farm at Athens some of the better of the older cattle, including Morn, Starlight of Geneva, and several others. Mr. Welles and I also kept several of the good ones. Both the Reitbrock and Welles herds are still operating. Mr. Reitbrock's great grandson operates the herd known as Helendale, and Theo. Welles, son of M. L. Welles, operates the Welles' herd.

Mr. Welles had been working for me at that time since 1901, and had become engaged to my second cousin, Miss Jessie Scribner, and upon his marriage in the fall of 1904 he took about 25 head of purebred Guernseys to the farm since known as Birchwood. In later years we had four other good herds of Guernseys near Rosendale, those of W. A. Lawson, Charles Smoldt, Frank Abbs, and L. G. Schwertfeger.

About that time I began to do some commission buying for other people, and while doing this I became acquainted and bought some cattle for Arthur Meeker, who was at that time vice-president and general manager of Armour and Company. I had purchased a few cattle for him, and he was considering giving me an order for more. I was at his house for dinner one evening, and while we were discussing the question of buying more cattle, he said, "Charlie, why don't you go over to Guernsey and import me some cattle?" I replied, "Are you serious in this suggestion?" He replied, "Certainly. When could you go?" I said, "Not before tomorrow morning."

He suggested I might bring over some cattle for a few other people as well, and it turned out that I did bring about 20 for Mr. Meeker, one for Mr. Welles, three for James H. Beirne, at Oakfield, and two for Professor John Decker of the University of Ohio.

Naturally, I was greatly thrilled at the opportunity of going to Guernsey. I had dreamed of going for 20 years, but never with the thought that I would be able to go. I sailed from New York in the late winter on the Cunard Liner Lucania, that had earlier held the record for an Atlantic crossing, but was then a rather old boat. I went second class and had a cabin mate, the superintendent of an educational institution at Glasgow, and for years carried on a correspondence with him.

I arrived in London on a Saturday and went to a temperance hotel, which had been recommended by this cabin mate, Dean W. A. Henry, and Mrs. A. F. Howie. I remember landing in Liverpool about noon on Saturday. It took us an hour or two to get through the customs, and I boarded the boat train for London. I had a table d'hote lunch at three shillings in the dining car, and as an Irishman once said about a meal, "It was a bit of this and a bit of that, and then where was you," and I was still hungry. I arrived in London between seven and eight o'clock. Anyone who has made an ocean voyage, particularly in the wintertime when it is cold and foggy, is pretty apt to be more or less upset and the thought of food is not good. However, when you get your feet on land you want to eat everything in sight. So upon arriving in London I went to a moderately priced restaurant, not the sort where a person would go for a fancy evening meal, but where you would go to get a substantial supper. I had heard stories about how splendid bacon was in England, so when the young waitress came and asked what I wanted, I said, "Two fried eggs, turned over, and three or four rashers of bacon." She said, "What did you say, Sir?" I repeated the order and she looked at me rather strangely. By this time practically everyone else had left the restaurant, and by the time my food was served I was the only one there.

The girl went through the swinging door to the kitchen, and as she gave my order to the cook they began to laugh and peek through the crack of the door at me. I knew something was wrong, but couldn't

tell just what it was. Finally, the cook held the door open and the waiter came in with a platter about one foot long with my two fried eggs and four rashers of bacon. Then, I really learned what a rasher of bacon was. When we speak of bacon we think of some of the special bacon we like, cut in a strip about an inch wide and six inches long. Danish bacon, the kind usually served in England, is made by curing a whole side of a hog, so what I got for a rasher of bacon was a strip cut clear across a side in the middle of a hog, 14 or 16 inches long, three inches wide, and cut probably 1/3 of an inch thick. The girl kept her face perfectly straight and I did the same. I thanked her and said it looked very good and she said she hoped I would enjoy it. I saw the cook and the waiter still peeking through the crack of the door every once in a while. I fooled them, I wasn't going to have them think that a young Yankee had come over and asked for bacon when he didn't know what a rasher was. I was hungry enough so I ate the whole thing, and I expect that if they are alive they will remember it as well as I do.

The next day, Sunday morning, I had an early breakfast and then went to the well-known City Temple to church and heard Mr. Campbell preach. He was probably the best-known preacher in the world at that time. After church, I walked east from City Temple, crossing on London Bridge and going southeast over old Cant and Kent roads to New Cross. I called on some friends who had just gone to London to live, the husband having started a branch business in London for Heinz and Company. I came back, crossing Westminster Bridge, saw Westminster Abbey, and back through the Strand to my hotel. I walked 17 miles that day, and I doubt if anybody ever saw more of London in one day than I did. I carried the map in my hand and knew just where I was going and why all the time.

The Enchanted Isle

In the evening I took the boat for Guernsey, and I think I can truthfully say that the greatest thrill I ever got in my life was when the steward rapped on my door and said, "We are off Guernsey, Sir." I jumped from my berth and looked out of the porthole to see my first glimpse of this, to me, the Enchanted Isle. I have visited there nine times since, and I made multitudes of friends, some of whom are now dead, and several others whom I still corresponded with when World War II broke out.

I remember I went to a small boardinghouse that was recommended by Mrs. Howie. I can't say that her recommendation was quite as good in this instance as it was in the occasion of the hotel. I stayed there about two weeks. As I drove over the Island day by day I made notes in the evening of what I had seen.

Mr. Meeker's suggestion of my going over probably came from the fact that George B. Robbins, a business associate of Armour and Company, had imported about 15 Guernsey heifers a year or two previously. When Mr. Robbins decided to buy these he sent over to the Armour agent in London and told him to get in touch with the Armour agent in Guernsey, if they had one, and send him 15 heifers. The Armour agent on Guernsey happened to be a man who was born in Guernsey, but had lived in England 25 years, and had recently come back to the Island and was selling investments and Armour's meats wholesale. Thinking that Armour was interested in beef cattle, he hunted around and picked up 15 of the biggest, fattest, heifers to be found on the Island. It is needless to say they were not the best dairy animals that could have been purchased.

Before I made the trip I had purchased the first few volumes of the Island Registry, and as the blood of Masher Sequel was then very choice, I looked for just as many of his daughters as I could find. If I remember rightly, I bought eight or 10 of them. This English agent was Charles Kitts, and I not only corresponded with him as long as he lived, but after the first or second trip I always stayed at his home when I was there.

Mr. Kitts made at least two trips to America, when he visited us, and Mrs. Kitts spent three or four weeks with us at one time. Mr. Kitts spent a good deal of time remarking about the peculiarity of our customs, the same as Americans do when they visit other countries, but Mrs. Kitts enjoyed every single thing that was different from what she was used to at home. Among other things that she learned while here was how to can fruits in glass jars. When she went back she took with her, of all things, a washboard.

Breeders on the Island were divided into cliques that were more or less jealous of each other. Because I was doing business with Mr. Kitts and not with some other agent, some owners refused to sell me any cattle, but from year to year that naturally wore off and I purchased cattle anywhere I wanted to.

Another American importer, who had been going over for three or four years, paid very much larger prices than I expected to pay. I remember one day I wanted to go to the farm home of Frederick Jehan, of Chene Farm. Mr. Jehan was the breeder of the great bull, Governor of the Chene. Mr. Kitts warned me not to ask for prices of heifers at that time, because he said they would be priced several times what I would want to pay. Mr. Jehan insisted on showing us his herd and, of course, I was glad to see them. He led out two beautifully fitted heifers and calves, and Mr. Kitts whispered to me and warned me again not to ask for a price, saying he would probably ask

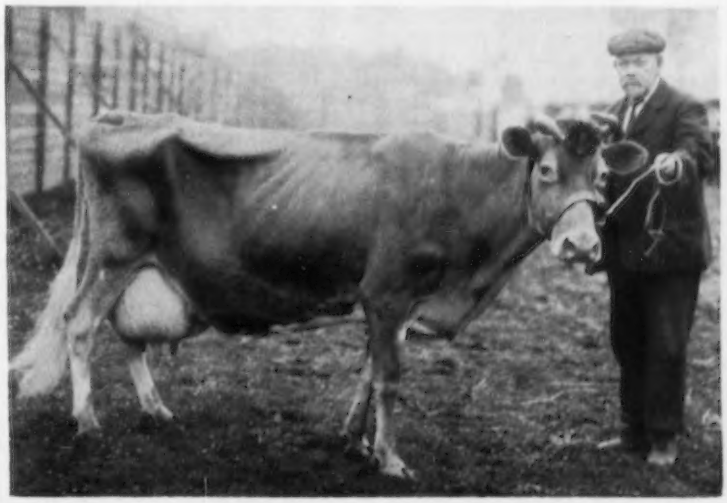

Felois, an Alderney cow that was first at the English Royal Show in 1909.

90 or 100 pounds apiece for them. Mr. Jehan kept on showing the heifers and asked if I didn't like them. I told him I liked them but I was afraid he would ask more for them than I could afford to pay, so I hadn't said anything about buying them. He said, "How would 19 pounds apiece do?" Naturally, I was dumbfounded after what Mr. Kitts had told me. I bought the heifers, and when we got back to town that night I found that the American buyer had just cabled saying he was not coming over that spring, and from then on I could buy anything I saw at a moderate price.

Upon my return, I wrote several articles about Guernsey for different agricultural papers. As I look those articles over now I am still greatly surprised that I learned as much as I did about Guernsey, its cattle and its agriculture, in two short weeks.

The morning I left Guernsey I stood on the stern of the vessel, as we left the harbor, took a picture of the lighthouse on the end of the pier, and said goodbye to the Island, without ever expecting to see it again.

Engaged In Buying Foundation Cattle

Two years from that time, about the first of June, 1909, Granger Farwell of Chicago, who had a fine herd of Guernseys that he had recently started at Lake Forest, asked me to go with him to Akron, Ohio, to meet O. C. Barber, president of the Diamond Match Company. Mr. Barber was starting a very large new farm at Barberton. He had purchased 1,600 acres of land and was planning on having a large herd and dairy. Mr. Barber intimated that he might want me to go to the Island and buy cattle when the buildings were ready.

One day, in the midst of haying, I received a wire from him asking if I could go with him on Saturday morning to New York. That was about 11:30, and I left at three o'clock, in the meantime having found someone to take charge of the farm while I was gone, and planning everything for five or six weeks away from home. On this second trip I went first class on the Mauretania, returning first class on the Lusitania, and it certainly was a different sort of voyage from the first one made in second class on a small boat in the wintertime. Coming home, the Lusitania made within one hour of her best record crossing the Atlantic. We had beautiful weather all the way.

Mr. Barber talked a good deal of his plans and gave me an order to buy 100 head of cattle. I actually did buy 109. Mr. Barber did not plan to go to the Island himself, as he, his daughter and her husband Dr. and Mrs. Bevan of Chicago, planned to spend most of their time in France. I kept in close touch with Mr. Barber and continued to urge him to come over to the Island at least for a day. The three of them came over and I had a day planned so that they could see as many things of interest as would be possible. In the forenoon I showed them the farms where I was buying cattle, showing Mr. Barber some that I had already bought and three or four that I thought were good buys, but were higher in price than we had agreed I should pay. Just as I expected, he bought them all. In the afternoon I took him to see the greenhouses. On the return trip I had for company, W. W. Marsh of Waterloo, Iowa, who had recently started breeding Guernseys. A friendship was started on that trip that lasted until his death.

I later bought for Mr. Barber the Belle Vernon herd of John C. Higgins of Delaware. At the height of his career in the breeding game, Mr. Barber had about 250 head of cattle and had as many as 110, even 120, cows under AR test at a time. With the Belle Vernon herd from Cleveland came Carl Gocherell, and it was his love and devotion to the cows under his care that made possible the great records made by Murne Cowan, Johanna Chene, and Spotswood Daisy Pearl. For a few years the Barber herd was the best-known in America.

Animals From Alderney

I went over to the Island again in 1910, and in partnership with Mr. Meeker I bought 70 animals from the Island of Alderney, the first that had ever come from the Island direct to America. Previous to this, it was necessary that Alderney cattle be sold and transferred to Guernsey or English breeders before they could be resold to American importers. Cattle direct from the Island of Alderney could not be registered in the herdbook of The American Guernsey Cattle Club. Mr. Marsh and myself, who had been to Alderney and had also seen some of the splendid animals that had come from that Island, succeeded in getting the executive committee of The American Guernsey Cattle Club to vote to accept animals direct from Alderney.

Included in the lot of 70 head were about 30 daughters of Masher 63 F. S., and they were a marvelous lot. I sold them in one lot to S. G. Courten, Milwaukee. I always regretted that they did not go to a farm where they would have had a little better opportunity to prove themselves by making records.

In later importations, including a second one for Mr. Barber, I brought over more Masher daughters and eventually he had 33 daughters that qualified in the Advanced Registry. I kept a good many daughters of this bull in my own herd, and they were a marvelous lot. Later, Walter Kerr brought a good many cattle from Alderney and scattered them into many of the best herds in the East, including Langwater Farms, and thus animals from Alderney were found in all parts of America.

I continued to make regular trips to the Island, going in 1911, 1912, 1913, and again in 1919, 1926 and 1928. During the first World War Guernsey suffered not at all. The day War was declared, in 1914, it was discovered that many of the first officers and pilots on the cross channel steamers were Germans, who disappeared at once, and later were in charge of submarines. When the passengers or crew of the sunken vessels would come ashore in lifeboats, they would bring notes from these same German officers to people with whom they had been acquainted on Guernsey.

Visit Jersey, Sark and Paris

I spent two or three days on the Island of Jersey once and enjoyed it greatly. I also made several trips to the little Island of Sark, where there are about five or six hundred people. The story of Sark would make a book in itself. If you want to know something about the quaintness of the people and of this little Island, read some of the novels that have been written. There is a splendid little book written by Mrs. Hathaway, whose family really owned the Island for hundreds of years, and she is now known as the Dame of Sark. Right after the World War she married an American Army Officer, a Mr. Hathaway, and they made an extended tour of America a few years ago. The Island has a charm all its own.

On four different occasions I was in Paris. In 1928, one beautiful morning, I drove from Paris to the northeastern part of France, only a few miles from Metz, Germany, and stopped at the battlefields of Chateau Thierry and Belleau Woods. It was one of the most beautiful drives I have ever taken in my life. We came over from England the day before and I stayed at the Champs Elysee Hotel, a small hotel not far

from the Arch of Truimph, and the hotel in which one whole floor is reserved for royalty. It happened to be empty, and we were permitted to see the rooms that the kings and queens of all Europe lived in while in Paris.

Mrs. Hill was with me on my third trip to the Island in 1910, and again in 1926, when we spent two days in Jersey and three or four days in Paris. Little did we dream, when as a farm boy and girl, we were married at Rosendale, that we would ever see London or Paris, as at that time neither one of us had been as far as Chicago.

On the last trip we sailed back to America from Cherbourg, France, on a boat of the Royal Mail Packet Line, Ordunia. We came home via Bermuda and saw a bit of it on a beautiful Sunday morning in midsummer.

We in America know Jersey and Guernsey best for their breeds of cattle, and we think that the farmers of Guernsey must have made large amounts of money out of animals exported to America. I figure that probably $100,000 was the great amount taken into Guernsey in a year for the export of cattle. I have been told that almost that amount of money has been received in a single day for a tomato crop. The very earliest of the tomatoes sell on the London market for $1.50 a pound, and good ones never get below 25 cents a pound.

As I write I am reminded that my three oldest daughters, Anna, Margaret, and Jessie, have all had the privilege of visiting Guernsey and becoming acquainted with the family friends. I think I have a picture taken of each of them having afternoon tea in the Ogier greenhouse. Mrs. Hill and I have been there many times ourselves.

Charles L. Hill and his good wife, Mina, who probably, more than anyone else, was responsible for his successful career.

A Trip To Denmark

In 1931, I was appointed by President Hoover, with nine other men who had been prominent as leaders of different branches of the dairy industry, to represent the United States at the World's Dairy Congress held that year in Copenhagen, Denmark. At the opening session, the King was present to welcome the delegates. Official delegates attended from 40 countries and from all of the continents of the world.

I was glad of the opportunity to prepare a paper telling of Wisconsin's leadership in having a large program under way to eradicate Bang's disease in our state. At that time we were way ahead of any other state in the country in the number of tests that had been made and in the number of certified herds.

I was particularly happy that Dr. Bang of Denmark, who had first isolated the germ of the disease, and after which the test was named, was present to hear my report. Naturally we were glad to testify to the success that the United States was having as a result of his discoveries.

During the Congress, Denmark held a National Dairy Show, featuring dairy products and dairy machinery. There were about 1,400 cooperative creameries, and they had on display samples of butter manufactured. Each tub was scored and a rating given. It was reported that during the two weeks of the show nearly 40,000 lbs. of butter was consumed. More than 100 cheeses, largely Swiss, Gouda and Bleu type, were also on display. All of the dairy products were uniformly high in quality because of the care taken in manufacturing.

I attended three of the larger fairs on Denmark and was much interested in studying their breeds of cattle and hogs. There were a few Jerseys and Shorthorns at the shows, but the majority of the cattle were their own breeds, Red Danish and the black and white breed developed, undoubtedly, from Holsteins. Quite different these were from what we know as Holsteins. I think the Red Danish outnumbered all others, and visitors there from this country are always favorably impressed with them.

The Danes are a wonderful people, and the trip afforded a great chance to see Denmark and become acquainted with some of the finest people I have ever met.

Island Memorial Fund Delivered

I had made nine visits to the Island between 1907 and 1928, and on all of those trips I had been on a buying errand, and many of the places and institutions on the Island I had never had time to see. I had always hoped I might make another trip, but it is doubtful if I ever would have if the project of delivering the fund of money raised in this country to be given to the Island breeders had not come up in 1947. When I first planned to go I did not know that John S. Clark, who was then the president of The American Guernsey Cattle Club, would be going, and it would not be necessary for me to go. However, I was determined to go anyway.

I realized that many of my old friends were gone, especially Mr. and Mrs. Charles Kitts, Mr. and Mrs. Alfred Le Patourel, and Miss Eunice Ogier. Our good friend Ernest de Garis had gone to Sark for the An-

(Please turn to page 1244)

FAIRS!

Pan-American Livestock Exposition

By Tim C. Main

Wilgorlan Farms Sally, four-year-old cow owned by J. T. Lively and Son, Dallas, was awarded the senior and grand championship ribbons at the Pan-American Livestock Exposition in Dallas, Tex., on October 13. She also was named the best cow in milk, and with Wilgorlan Farm Saturn was also selected as best produce of Wilgorlan Farm Success. "Saturn," incidentally, was the first place bull calf and junior champion. The record would not be complete without also stating that Sally's heifer calf, Bluff View Sally's Siren, placed first in her class.

Reserve championship honors went to Walker Farms Piper Hale Spot, a three-year-old owned by G. B. Walker and Sons, Stoneville, Mississippi. The junior champion female was the senior yearling, Hardman T. Peer, owned by E. J. McCurdy, Broad Valley Farm, Fort Worth. She was the first place heifer calf of the show last year and was consigned to the Oklahoma State Sale where Mr. McCurdy purchased her.

Grand champion bull of the show was the aged bull, Walker Farms Le Piper, owned by G. B. Walker and Sons. Reserve champion was the two-year-old, Oven's Ulysses, owned by the Jerry Oven Guernsey Farm, Enid, Oklahoma.

Although the number of animals shown was not large, the quality was very good. A total of six breeders showed 83 head. William Hitz, Rosebud Farms, Polk City, Iowa, did a fine job placing the classes.

Following is a list of awards:

Senior and Grand Champion Bull

Walker Farms Le Piper, G. B. Walker and Sons, Stoneville, Miss.

Reserve Champion Bull

Oven's Ulysses, Jerry Oven Guernsey Farm, Enid, Okla.

Junior Champion Bull

Wilgorlan Farm Saturn, J. T. Lively and Son, Dallas.

Senior and Grand Champion Female

Wilgorlan Farms Sally, J. T. Lively and Son.

Reserve Champion Female

Walker Farms Piper Hale Spot, G. B. Walker and Sons.

Junior Champion Female

Hardman T. Peer, Broad Valley Farms, Fort Worth.

Bull Calf, Under 1 Year

1, Wilgorlan Farm Saturn, J. T. Lively and Son; 2, Cooper's Inmarlevi's Furman, Tom Cooper Farm, Ardmore, Okla.; 3, Cooper's Actor's Larry, Tom Cooper Farm.

Bull, 1 Year and Under 18 Months

1, Broad Valley Prince Albert, Broad Valley Farms; 2, Cooper's Indowment Peru, Tom Cooper Farm; 3, Cooper's Po Mar-Piper, Tom Cooper Farm.

Bull, 18 Months and Under 2 Years

1, Bluffview Lil-Anson, J. T. Lively and Son; 2, Walker Farms Colonel, G. B. Walker and Sons; 3, Lake Louise Cora's Champion, C. S. Lankart, Waco.

Bull, 2 Years Old

1, Oven's Ulysses, Jerry Oven Guernsey Farm; 2, Bluffview Golden Anson, J. T. Lively and Son; 3, Hominy Hill R. K. Albert, Broad Valley Farms.

Bluff View Farms Golden Guernsey *booth at the Pan-American Livestock Exposition, Dallas, Tex.*

Aged Bull

1, Walker Farms Le Piper, G. B. Walker and Sons; 2, Oven Jubilee's Tom, Jerry Oven Guernsey Farm; 3, Cooper's Indowment, Tom Cooper Farm.

Heifer Calf, Under 1 Year

1, Bluffview Sally's Siren, J. T. Lively and Son; 2, Walker Farms Le Pi Caroline, G. B. Walker and Sons; 3, Walker Farms Le Pi Polly, G. B. Walker and Sons.

Heifer, 1 Year and Under 18 Months (Not in Milk)

1, Flying Horse Harmony's Heiress, Broad Valley Farms; 2, Bluffview Anson's H. Kashmir, J. T. Lively and Son; 3, Walker Farms Le Pi Marine, G. B. Walker and Sons.

Heifer, 18 Months and Under 2 Years

1, Hardman T. Peer, Broad Valley Farms; 2, Bluffview Anson's Janie, J. T. Lively and Son; 3, Cooper's Actor's Highness, Tom Cooper Farm.

Cow, 2 Years and Under 3

1, Walker Farms Foremost Nira, G. B. Walker and Sons; 2, Mulhocaway Virgo Beauty, Broad Valley Farms; 3, Bluffview Queen Sally, J. T. Lively and Son.

Cow, 3 Years and Under 4

1, Walker Farms Piper Hale Spot, G. B. Walker and Sons; 2, Walker Farms Pipers Wissy, C. S. Lankart; 3, Oven Melody's Ulabelle, Jerry Oven Guernsey Farm.

Cow, 4 Years and Under 5

1, Wilgorlan Farms Sally, J. T. Lively and Son; 2, Locust Hill's N. Madge, Broad Valley Farms; 3, Haddon's M. Coquette, J. T. Lively and Son.

Cow, 5 Years and Over

1, Max's Jardis of Sartartia, J. T. Lively and Son; 2, Rio Banco's Kitty Gold, J. T. Lively and Son; 3, Walker Farms Piper Fairy, G. B. Walker and Sons.

Junior Get of Sire

1, J. T. Lively and Son on get of Douglaston Challengers Anson; 2, G. B. Walker and Sons on get of Walker Farms' Le Piper; 3, Tom Cooper Farm on get of Cooper's Actor.

Senior Get of Sire

1, G. B. Walker and Sons on get of Flying Horse Royal Piper; 2, J. T. Lively and Son on get of Douglaston Challengers Anson; 3, Tom Cooper Farm on get of McDonald Farms Industrious.

Produce of Dam

1, J. T. Lively and Son on produce of Wilgorlan Farm Success; 2, Jerry Oven Guernsey Farm on produce of Oven's Princess Jule; 3, Tom Cooper Farm on produce of Cooper's Susan.

Three Best Females

Bred and Owned by Exhibitor

1, Entry, G. B. Walker and Sons; 2, Entry, Jerry Oven Guernsey Farm; 3, Entry, J. T. Lively and Son.

Cow, in Milk

1, Wilgorlan Farms Sally, J. T. Lively and Son; 2, Rio Banco's Kitty Gold, J. T. Lively and Son; 3, Walker Farms Piper Hale Spot, G. B. Walker and Sons.

Dairy Herd

1, Entry, J. T. Lively and Son; 2, Entry, G. B. Walker and Sons; 3, Entry, Jerry Oven Guernsey Farm.

North Carolina State Fair

By C. J. Jacobs

To quote W. W. Fitzpatrick, manager of Quail Roost Farms and one of the senior Guernsey enthusiasts in North Carolina, "The 1955 Guernsey Show at the North Carolina State Fair was the greatest show of Guernsey females ever held in the State." All of those in attendance will agree that it was a

STATE FAIR CHAMPIONS

Wilgorlan Farms Saturn, junior champion bull at the Pan-American Livestock Exposition, owned by J. T. Lively and Son, Dallas, Tex.

Wilgorlan Farms Sally, senior and grand champion female at the Pan-American Livestock Exposition, owned by J. T. Lively and Son, Dallas, Tex.

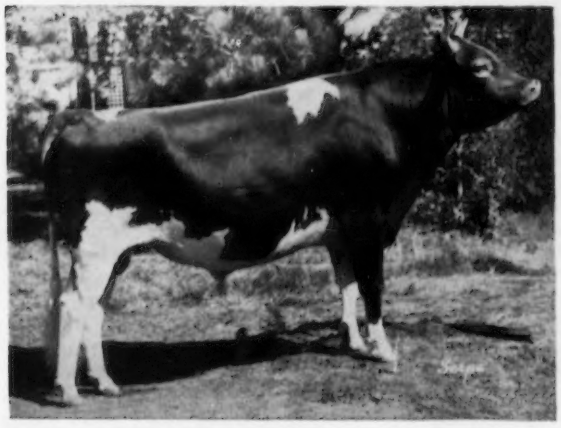

Pebblebrook K. Senator, senior and grand champion bull at the Arizona State Fair, owned by W. T. McClelland and Son, Tucson, Ariz.

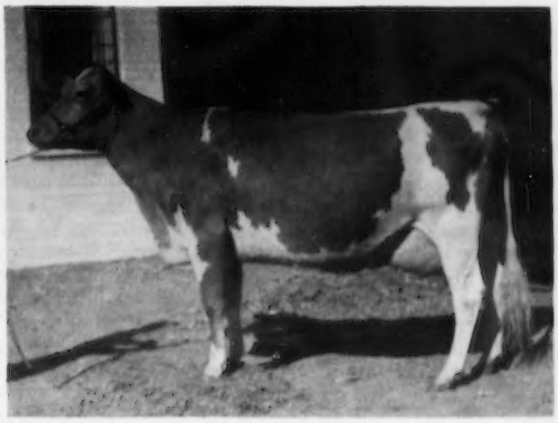

Lynndale Farms M. Miss Melody, senior and grand champion female at the Arizona State Fair, owned by Alfred W. Austin, Scottsdale, Ariz.

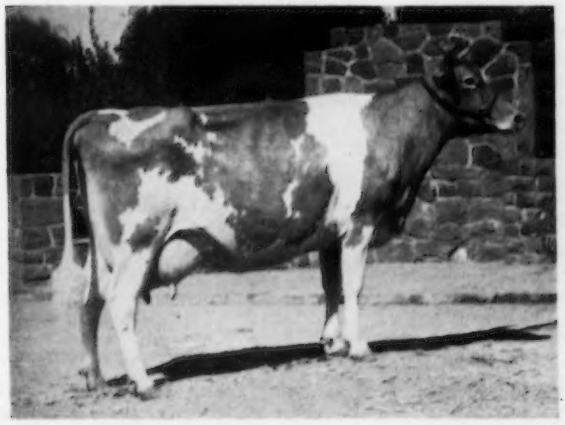

Valley Oaks Chic Priscilla, senior and grand champion female at the Grand National Show, owned by Valley Oaks Farm, Galt, Calif.

Franchester King's Hornet, senior and grand champion bull at the California State Fair, owned by Adohr Farms, Camarillo, Calif.

Bayville General Gale, senior and grand champion bull at the North Carolina State Fair, owned by Bayville Farms, Inc., and T. L. Whitehead, Norfolk, Va.

Adohr Hornet Celebration, junior champion bull at the Grand National Show, owned by Adohr Farms, Camarillo, Calif.

popping good show, with quality evenly distributed throughout all the classes. Judge Hilton Boynton, Extension Dairyman in New Hampshire, labeled the three-year-old class the best of the day, and did an excellent job of judging all of them. He placed a total of 117 head in the open classes and held the attention of everyone with his smooth manner in the ring, as well as with an excellent set of reasons on every class.

Bayville Farms, Inc., Norfolk, Va., was the big winner of the day with the senior and grand championships in both the bull and cow classes and enough firsts throughout the show to make them premier exhibitor as well as premier breeder. Bayville General Gale, the first place two-year-old bull owned jointly by Bayville Farm and T. L. Whitehead, was made senior and grand champion bull. It was nip and tuck for the grand championship between "Gale" and the senior yearling, Holliknoll Majesty Fortune, which Judge Boynton selected for his junior champion. "Fortune," owned and exhibited by W. M. Camp, Franklin, Va., was quite an impressive senior yearling but lost an eye in an accident sometime ago and in a close decision the nod went to the older bull with two good eyes. Both bulls showed a wealth of character, coupled with scale, good tops, good bodies, and good legs; a pair of bulls which could be a source of pride in any show.

In the female classes, things got off to a good start with Shawnee Farm, owned by E. M. Johnson, Lewisburg, W. Va., topping a good class of heifer calves with an outstanding heifer, Quincy Cavalier's Helen. V. V. Law, manager of Shawnee Farm, whose cattle were new to the North Carolina Show, did an impressive job of showing a good string of cattle.

Susan Lowe, young daughter of N. M. Lowe, manager of Allan Manor Farm, Rocky Mount, N. C., had the top heifer in the junior yearling class and won with flying colors in a good class of heifers. Her heifer, Allan Manor R. Alice, was perfectly trained and fitted, and although a bit short aged she looked good at the top.

A battle royal between the visitors from Virginia took place for top honors in the senior yearling class. Clark Fleming, manager of Bayville Farms, Rowland Beauvais, manager of Holliknoll Farm, and John West, herdsman for Bayville, all wanted to stand first and did their utmost to show their heifers into that position. Clark, with Bayville Margaret Orchid, was selected to head the group and "Orchid" went on to become junior champion in a beautiful championship class of three outstanding heifers.

The cow classes, as were all the classes that preceded them, were well loaded with quality. Bayville Socute Oleander was first in a grand bunch of two-year-olds. "Oleander", although not as big as some of the cows below her, had one of the best udders that was seen throughout the show.

The three-year-old class, a real bell ringer, was something to behold. In first place was Pleasant View Mark Jenny, owned and exhibited by W. M. Camp, Holliknoll Farm. "Jenny" was a picture of dairy character, plus the ability to use it. She was later made best uddered cow of the show.

Quail Roost Majesty Teeny, bred, owned, and exhibited by George Watts Hill's Quail Roost Farm, was top four-year-old in another real good class. "Teeny" went on to become champion of the North Carolina State Show and to win for her owner the Clear Springs Farm Trophy.

Walker Farm Majesty's Fairlie, grand old cow exhibited by Bayville Farm, was Judge Boynton's selection to top the class of five-year-old and over cows. "Fairlie," went on to become senior and grand champion of this good show. She demonstrated her ability to wear well, in addition to having a wealth of dairy character, capacity in body and mammary system, and breed character through the head and neck.

The group classes could not be anything but good since they were made up of individuals from the classes of this high calibre show. Bayville Farms had both first place junior get of sire and first place senior get of sire on gets of Bournedale General Mars. They also had first place dairy herd, in which they showed their grand champion cow, first and second place two-year-olds, and the fourth place three-year-old, Bayville Margaret Lavinia.

The best three female class was won by George Watts Hill's Quail Roost Farm, showing the first place four-year-old, Quail Roost Majesty Teeney, and the second and third place aged cows, Quail Roost No Max Tilda and Quail Roost Noble Kate. Quail Roost also topped the produce of dam class with a produce of Quail Roost Royal Kate, that included Quail Roost Noble Kate and Quail Roost Golden Kate.

Following is a list of awards:

SENIOR AND GRAND CHAMPION BULL
Bayville General Gale, Bayville Farms, Inc., and T. L. Whitehead, Norfolk, Va.

JUNIOR CHAMPION BULL
Holliknoll Majesty Fortune, W. M. Camp, Franklin, Va.

SENIOR AND GRAND CHAMPION FEMALE
Walker Farm Majesty's Fairlie, Bayville Farms, Inc.

JUNIOR CHAMPION FEMALE
Bayville Margaret Orchid, Bayville Farms, Inc.

BULL CALF, UNDER 1 YEAR
1, Bayville General Galahad, Bayville Farms, Inc.; 2, Brookberry Fashion's Hustler, Bowman and Gordon Gray, Winston-Salem; 3, Holliknoll Majesty Baron, W. M. Camp.

BULL, 18 MONTHS AND UNDER 2 YEARS

1, Holliknoll Majesty Fortune, W. M. Camp; 2, Brookberry Peer's Statesman, Bowman and Gordon Gray.

BULL, 2 YEARS AND UNDER 3

1, Bayville General Gale, Bayville Farms, Inc., and T. L. Whitehead; 2, Brookberry Portia's Primate, Bowman and Gordon Gray; 3, Brookberry Peer's Benton, Bowman and Gordon Gray.

BULL, 3 YEARS AND OVER

1, Quincy Cavalier's Clipper, E. M. Johnson, Lewisburg, W. Va.

HEIFER CALF, UNDER 6 MONTHS

1, Quincy Cavalier's Helen, E. M. Johnson; 2, Bayville Lady Marlene, Bayville Farms, Inc.; 3, Brookberry Peer's Fife, Bowman and Gordon Gray.

HEIFER, 1 YEAR AND UNDER 18 MONTHS

1, Allan Manor R. Alice, Susan Lowe, Rocky Mount; 2, Holliknoll Proud Angel, W. M. Camp; 3, Brookberry Fashion's Bliss, Bowman and Gordon Gray.

HEIFER, 18 MONTHS AND UNDER 2 YEARS

1, Bayville Margaret Orchid, Bayville Farms, Inc.; 2, Brays Island Majesty Saffron, W. M. Camp; 3, Bayville Margaret Solace, Bayville Farms, Inc.

COW, 2 YEARS AND UNDER 3

1, Bayville Socute Oleander, Bayville Farms, Inc.; 2, Bayville Margaret Denebola, Bayville Farms, Inc.; 3, Holliknoll Lucky Violetta, W. M. Camp.

COW, 3 YEARS AND UNDER 4

1, Pleasant View Mark Jenny, W. M. Camp; 2, Guernsdel Maxim Kathleen, Dr. H. C. Carr, University; 3, Brookberry King's Merry, Bowman and Gordon Gray.

COW, 4 YEARS AND UNDER 5

1, Quail Roost Majesty Teeny, George Watts Hill, Rougemont; 2, Southampton Sequel, W. M. Camp; 3, Quincy Cavalier Peggy, E. M. Johnson.

COW, 5 YEARS AND OVER

1, Walker Farm Majesty's Fairlie, Bayville Farms, Inc.; 2, Quail Roost No Max Tilda, George Watts Hill; 3, Quail Roost Noble Kate, George Watts Hill.

BEST UDDERED COW

1, Pleasant View Mark Jenny, W. M. Camp; 2, Walker Farm Majesty's Fairlie, Bayville Farms, Inc.; 3, Bayville Socute Oleander, Bayville Farms, Inc.

JUNIOR GET OF SIRE

1, Bayville Farms, Inc., on get of Bournedale General Mars; 2, E. M. Johnson on get of Nyala King Cavalier; 3, Bowman and Gordon Gray on get of Fairlawn Performer's Peer.

SENIOR GET OF SIRE

1, Bayville Farms, Inc., on get of Bournedale General Mars; 2, George Watts Hill on get of Holliknoll Maxim Noble Majesty; 3, Bowman and Gordon Gray on get of Fairlawn Dairymaid's King.

PRODUCE OF DAM

1, George Watts Hill on produce of Quail Roost Royal Kate; 2, Dr. H. C. Carr on produce of Rupert's Katherine; 3, E. M. Johnson on produce of Quincy Career Regina.

THREE BEST FEMALES

1, Entry, George Watts Hill; 2, Entry, Bayville Farms, Inc.; 3, Entry, Bowman and Gordon Gray.

DAIRY HERD

1, Entry, Bayville Farms, Inc.; 2, Entry, W. M. Camp; 3, Entry, George Watts Hill.

PREMIER EXHIBITOR AND BREEDER

Bayville Farms, Inc.

Arizona State Fair

BY A. WENDELL FUHRIMAN

THE Arizona State Fair was well represented, with Guernseys leading all other breeds in numbers. Out-of-state breeders were represented by Price-Black Farms, Arrey, N. Mex., and Utah was represented by Snow Summit Ranch, Park City, Cache Meadow Farms, Logan, and Dimond Farm, West Jordan. Judge C. L. Norton, of Oklahoma A. and M. College, did a smooth job in placing the quality cattle. With 12 exhibitors showing, 11 accounted for at least one blue ribbon. W. T. McClelland and Son, Tucson, Ariz., accounted for the lion's share, with seven first places.

Grand championship for bulls went to W.T. McClelland and Son on the first prize aged bull, Pebblebrook K. Senator. They also took junior and reserve grand championship on the junior bull calf, Shamrock Peer's Hornet, a beautiful junior calf that Judge Norton liked so well that he placed him over the more mature bulls showing.

Alfred W. Austin, Scottsdale, Ariz., a young and up and coming new breeder, took grand championship on his four-year-old cow, Lynndale Farms M. Miss Melody, just fresh and showing a marvelous udder with breed and dairy character. Reserve grand championship went to W. T. McClelland and Son on the excellent Valley Pride's Susan. Junior championship for females was taken by the senior yearling, Cache Meadow C. Mathilde, exhibited by Dwyth Daines, Logan, Utah. Mrs. Eddie Wilson presented the Hubert Geare trophy for three best females bred by exhibitor to W. T. McClelland and Son.

The Arizona State Fair stands out for good fellowship, sportsmanship, and where every one feels welcome. Warren Kurtz, superintendent of the dairy department, always has the show well organized and running smoothly.

Following is a list of awards:

SENIOR AND GRAND CHAMPION BULL

Pebblebrook K. Senator, W. T. McClelland and Son, Tucson.

JUNIOR AND RESERVE CHAMPION BULL

Shamrock Peer's Hornet, W. T. McClelland and Son.

SENIOR AND GRAND CHAMPION FEMALE

Lynndale Farms M. Miss Melody, Alfred W. Austin, Scottsdale.

RESERVE CHAMPION FEMALE

Valley Pride's Susan, W. T. McClelland and Son.

JUNIOR CHAMPION FEMALE

Cache Meadow C. Mathilde, Dwyth M Daines, Logan, Utah.

BULL CALF, UNDER 6 MONTHS

1, Shamrock Peer's Hornet, W. T. McClelland and Son; 2, Cache Meadow C. Venture, Dwyth M. Daines; 3, Shamrock Farms Distinction, W. T. McClelland and Son.

BULL CALF, 6 MONTHS AND UNDER 12

1, Dimond Forward's Favorite, Albert P. Dimond, West Jordan, Utah; 2, Sarival Dictator, William J. Rasmussen, Glendale; 3, Sun Valley Dictator, Jack R. Cartwright, Phoenix.

BULL, 1 YEAR AND UNDER 18 MONTHS

1, Arizona Farms Mr. Lass H., Henderson Stockton, Phoenix; 2, Nihighan Prince, J. J. Raskob, Jr., Tucson.

BULL, 18 MONTHS AND UNDER 2 YEARS

1, Lynndale Farms M. Gallant Boy, Seth D. Eads, Phoenix; 2, Snow Summit Magic, Herbert A. Snow, Park City, Utah; 3, Shamrock Farms W. Warrior, W. T. McClelland and Son.

BULL, 2 YEARS AND UNDER 3

1, Lynndale Farms M. Peerless, Herbert A. Snow; 2, Nihighan Lacto, J. J. Raskob, Jr.; 3, Nihighan Sir Gay, J. J. Raskob, Jr.

BULL, 3 YEARS AND OVER

1, Pebblebrook K. Senator, W. T. McClelland and Son; 2, Adohr Pretor's Prospector, Price-Black Farms, Arrey, N. Mex.; 3, Arizona Farms Lord Arizona, Henderson Stockton.

HEIFER CALF, UNDER 6 MONTHS

1, Sun Valley R. Delta, Jack R. Cartwright; 2, Shamrock Peer's Rainbow, W. T. McClelland and Son; 3, Shamrock Peer's Lena, W. T. McClelland and Son.

HEIFER CALF, 6 MONTHS AND UNDER 12

1, Shamrock Senator's Darlene, W. T. McClelland and Son; 2, Cache Meadow C. Darling Della, Dwyth M. Daines; 3, Sarival Royal Norma, William J. Rasmussen.

HEIFER, 1 YEAR AND UNDER 18 MONTHS

1, Sun Valley Marose, Jack R. Cartwright; 2, Shamrock Peer's Fancy, W. T. McClelland and Son; 3, Shamrock Farms Lily, W. T. McClelland and Son.

HEIFER, 18 MONTHS AND UNDER 2 YEARS

1, Cache Meadow C. Mathilde, Dwyth M. Daines; 2, Arizona Farms Miss S. Carolina, Henderson Stockton; 3, Arizona Farms Lady Reba, Henderson Stockton.

COW, 2 YEARS AND UNDER 3

1, Fox's Mirth of Waukesha, Price-Black Farms; 2, Lynndale Farms M. Cinderella, Herbert A. Snow; 3, Shamrock Farms Cleo, W. T. McClelland and Son.

COW, 3 YEARS AND UNDER 4

1, Lynndale Farms M. Glamour, Fred Holmes, Phoenix; 2, Fresno Gold Zita, Herbert A. Snow; 3, Shamrock Farms Rosebud, W. T. McClelland and Son.

COW, 4 YEARS AND UNDER 5

1, Lynndale Farms M. Miss Melody, Alfred W. Austin; 2, Nihighan Gaily, J. J Raskob, Jr.; 3, Shamrock Farms Lullaby, W. T. McClelland and Son.

COW, 5 YEARS AND OVER

1, Valley Pride's Susan, W. T. McClelland and Son; 2, Hillcrest Matchmaker Princess, J. J. Raskob, Jr.; 3, Lynndale Farms M. Puffin, Herbert A. Snow.

THREE BEST FEMALES

1, Entry, W. T. McClelland and Son; 2, Entry, J. J. Raskob, Jr.; 3, Entry, Dwyth M. Daines.

YEARLING HERD

1, Entry, Henderson Stockston; 2, Entry, W. T. McClelland and Son; 3, Entry, Herbert A. Snow.

CALF HERD

1, Entry, W. T. McClelland and Son; 2, Entry, Dwyth M. Daines; 3, Entry, J. J. Raskob, Jr.

DAIRY HERD

1, Entry, W. T. McClelland Son; 2, Entry, Herbert A. Snow; 3, Entry, Price-Black Farms.

JUNIOR GET OF SIRE

1, Dwyth M. Daines on get of Fairlawn K. Courageous; 2, W. T. McClelland and Son on get of Fairlawn K. Slogan; 3, W. T. McClelland and Son on get of Fairlawn Actorine Peerless.

SENIOR GET OF SIRE

1, William J. Rasmussen on get of McDonald Farms S. Meldon; 2, Herbert A. Snow on get of McDonald Farms S. Meldon; 3, W. T. McClelland and Son on get of Welcome In Warrior.

PRODUCE OF DAM

1, Herbert A. Snow on produce of Lynndale Farms Ann; 2, W. T. McClelland and Son on produce of Dorvillee Sentury's Lillian; 3, W. T. McClelland and Son on produce of Fern's Rainbow of Idaho King.

South Carolina State Fair

BY C. J. JACOBS

THE 1955 Guernsey Show at the South Carolina State Fair, held in Columbia on October 18 was another battle royal between several of the top herds in South Carolina. No out-of-state herds were exhibited, which is probably due to both North and South Carolina shows being held the same week. Out front in a majority of the classes was Edisto Farms, Denmark, but pressing hard for top honors were Cross Arrows and Hill Top Farms of Union. A newcomer to this show was the Topmost Guernsey Farm owned by James B. Brandt, Ulmers, who also made a very creditable showing.

One hundred and thirty-eight head were paraded before Judge George E. Taylor, New Brunswick, N. J., in the open classes, and from all reports the quality of the show as a whole was considerably improved over that of 1954. An excellent ringside was noted throughout the day, as approximately 200 or more people watched the proceedings quite attentively. The friendliness of South Carolina Guernsey folk apparently is attracting farmers from all fields, since the statement was made by several county agents that they had never seen quite so many South Carolina farmers at a Guernsey Show. Gestures such as passing GOLDEN GUERNSEY Milk and doughnuts to the ringside audience, as was done at mid-morning on show day, courtesy of the South Carolina Guernsey Cattle Club, has become a custom and is impressive, as well as a delicious treat long to be remembered by prospective cattle owners in the audience. In the barn, an attractive milk and breed promotion display caught the eyes of the throngs who passed through the barns to view the blue ribbon bearers. Many favorable comments were made by breeders relative to the display and one county organization elected to move the display to their county fair following the State Show.

The bull classes were small, as is rapidly becoming a custom in the South. However, as the bull classes grow smaller the quality of the individuals shown continues to increase. First place bull calf was Monterey Coronation Jewel, an outstanding young fellow exhibited by Edisto Farms of Denmark. "Jewel" went on to beat a rangy first place junior yearling, Cross Arrows Starfern Hornet, bred and exhibited by Paul and Jim Switzer, Union, for junior and reserve championship. There were no senior yearling bulls and only one bull three years old or over. Consequently, the bull show was a short one. First place two-year-old was Cross Arrows' Ideal Betty Mae's Admiral, that has tremendous scale and stretch, coupled with character. He competed with E. E. Langley's three-year-old, Quail Roost Max Jeweler, for senior championship. "Jeweler," that has been defeated only once in two years, was made senior and grand champion.

The female classes were good from start to finish, with an increasing number of entries from the junior show placing well up in several classes. The boys and girls are making great strides in progress, and the adults welcome them in the open show with much respect, as well as pride. The job that the juniors are doing in breeding, fitting and showing, with the help of their parents, county agents, and vocational agriculture teachers, is certainly more than commendable.

Edisto Farms topped all three of the heifer classes and had a beautiful junior champion in the senior yearling, Edisto Farms J. Cora. Competition grew keener and keener as the day wore on and was climaxed in the aged cow class with two great cows heading the line. Judge Taylor looked close and hard, and then asked for a milk out before finally placing Mapleton Majesty's Coral, exhibited by Paul K. and James L. Switzer over Edisto Farms Olirose. "Coral" had just calved and was truly a champion in going on to become the best uddered cow of the show.

In all the group classes Edisto Farms took first place honors and was premier breeder and exhibitor. They also assisted other breeders in their district to win first place in the South Carolina district herd, a class which the South Carolina Guernsey Cattle Club sponsors. The money in these classes is equally divided among the exhibitors from a district in order that transportation cost may not become a problem.

The following is a list of awards:

SENIOR AND GRAND CHAMPION BULL

Quail Roost Max Jeweler, E. E. Langley, Union.

JUNIOR AND RESERVE CHAMPION BULL

Monterey Coronation Jewel, Edisto Farms, Denmark.

SENIOR AND GRAND CHAMPION FEMALE

Mapleton Majesty's Coral, Paul K. and James L. Switzer, Union.

JUNIOR CHAMPION FEMALE

Edisto Farms J. Cora, Edisto Farms.

RESERVE CHAMPION FEMALE

Sunshine Royal Jean, E. E. Langley.

BULL CALF, UNDER 1 YEAR

1, Monterey Coronation Jewel, Edisto Farms; 2, Langcroft Lord Albert, E. E. Langley; 3, Foremost J. C.'s Supreme, Caughman Bros., Lexington.

BULL, 1 YEAR AND UNDER 18 MONTHS

1, Cross Arrows Starfern Hornet, Paul K. and James L. Switzer; 2, Edisto Farms G. Jupiter, Thomas A. Rankin, Saluda.

BULL, 2 YEARS AND UNDER 3

1, Ideal Betty Mae's Admiral, Paul K. and James L. Switzer; 2, Edisto Farms G. Goldseeker, James B. Brandt, Ulmers; 3, Langcroft Designer's Romulus, E. E. Langley.

BULL, 3 YEARS AND OVER

1, Quail Roost Max Jeweler, E. E. Langley.

HEIFER CALF, UNDER 1 YEAR

1, Edisto Farms J. Locola, Edisto Farms; 2, Topmost Goldseeker's Goldie, James B. Brandt; 3, Cross Arrows W. Mae, Paul K. and James L. Switzer.

HEIFER, 1 YEAR AND UNDER 18 MONTHS

1, Edisto Farms G. Texana, Edisto Farms; 2, Langcroft Max Gem, E. E. Langley; 3, Langcroft Max Garnet, E. E. Langley.

HEIFER, 18 MONTHS AND UNDER 2 YEARS

1, Edisto Farms J. Cora, Edisto Farms; 2, Edisto Farms J. Meffll, Edisto Farms; 3, Brays Island Raider's Joyce, James B. Brandt.

COW, 2 YEARS AND UNDER 3

1, Edisto Farms K. Julia, Edisto Farms; 2, Rankindale Marie, Evangeline Lido, Newberry; 3, Welcome In Lady Goldie, E. E. Langley.

COW, 3 YEARS AND UNDER 4

1, Sunshine Royal Jean, E. E. Langley; 2, Edisto Farms K. Vera, Edisto Farms; 3, Edisto Farms K. Joan, Edisto Farms.

COW, 4 YEARS AND UNDER 5

1, Edisto Farms K. Mildred, Edisto Farms; 2, Edisto Farms G. Jade, Edisto Farms; 3, Gippy Prediction Nanette, Paul K. and James L. Switzer.

COW, 5 YEARS AND OVER

1, Mapleton Majesty's Coral, Paul K. and James L. Switzer; 2, Edisto Farms Olirose, Edisto Farms; 3, Edisto Farms Judie, Edisto Farms.

BEST UDDERED COW

1, Mapleton Majesty's Coral, Paul K. and James L. Switzer; 2, Edisto Farms Olirose, Edisto Farms; 3, Sunshine Royal Jean, E. E. Langley.

JUNIOR GET OF SIRE

1, Edisto Farms on get of Fairlawn K. Jason; 2, E. E. Langley on get of Quail Roost Max Jeweler; 3, Paul K. and James L. Switzer on get of Pleasant View Fern Noble.

SENIOR GET OF SIRE

1, Edisto Farms on get of McDonald Farms King Manuel; 2, Edisto Farms on get of Fairlawn Hornet's General.

PRODUCE OF DAM

1, Edisto Farms on produce of Edisto Farms Joybelle; 2, E. E. Langley on produce of Maple Lane Designer's Gem; 3, T. A. Rankin, Saluda, on produce of Pee Dee Farms Betsy.

THREE BEST FEMALES

Bred and Owned by Exhibitor

1, Entry, Edisto Farms; 2, Entry, E. E. Langley; 3, Entry, Paul K. and James L. Switzer.

DAIRY HERD

1, Entry, Edisto Farms; 2, Entry, Paul K. and James L. Switzer; 3, Entry, E. E. Langley.

Grand National Guernsey Show

BY A. WENDELL FUHRIMAN

GUERNSEY exhibitors of California finished their season of 1955 with the largest Guernsey show in the state at the Grand National, San Francisco, California. Twenty exhibitors paraded 142 head before Judge J. P. Eves, who did an excellent job of judging and reasoning throughout the show.

Happyholme Majesty's Crown, of Hazelwood Farm, won revenge over Adohr's aged bull, Franchester King's Hornet, that defeated him at the California State Fair, and won the aged bull class and went on to senior and grand championship. Reserve grand championship went to the up and coming two-year-old, Old Adobe Merry Oliver, owned by Old Adobe Ranch, Petaluma, and the junior champion bull was Adohr Hornet Celebration, owned by Adohr Farms, Camarillo. This senior yearling, a son of Franchester King's Hornet, was a close contender for reserve grand championship. He carries plenty of size, masculinity, and length of body on excellent feet and legs, and is, no doubt, one of the greatest senior yearlings to grace the California tanbark.

Valley Oaks Chic Priscilla repeated her State Fair performance for her new owners, Valley Oaks Farm, Galt, winning the four-year-old cow class and going on to the senior and grand championship. The four-year-old class was the strong class in the female division, and Judge Eves found the reserve grand champion in the second place four-year-old, Lynndale Farms M. Glamourous, shown by Hazelwood Farms. Junior championship was taken by Adohr Farms on the senior yearling, Adohr Hornet's Concha.

Adohr Farms won both premier breeder and exhibitor awards, taking five firsts in the open classes and two firsts in the groups. Adohr Farms also won the L. E. Vincent Trophy for the three best females bred and owned by exhibitor and the Barnegat Trophy for the three best females bred by exhibitor with production records. Another significant blue for Adohr was the best uddered class taken by Adohr Peter Pan Pearlette, a beautiful uddered cow after making over 853 lbs. of fat at three years.

The new owners of Valley Oaks did an excellent job in showing their new animals. Bill Cunningham was on the halters in the show ring, while Lloyd Burlingham nervously pranced up and down the side lines renewing old acquaintances from Treasure Island Dairy Show days. Franklin Schollerman, veteran breeder and former owner of Valley Oaks, was busy helping in the barn. They took four blues in the open classes and three in the groups, including the senior get of sire on Fairlawn Hornet's Sheik, dairy herd and produce of dam. L. E. Vincent and Ray Gambonini were missed at the ringside, but were later found in the barn preparing their cattle for Elwood Nicewonger and Jimmy Gambonini to do the leading. They did alright, with Ray winning reserve championship for bulls and Louie Vincent taking second junior get of sire on Fairlawn K. Slogan. Other blue ribbon winners included John E. and Arthur Ford exhibiting a few youngsters, and Donald D. Andresen. Don L. Largent had a nice string headed by Virviga Bluebell's Fabron that stood next to the reserve champion bull in the two-year-old class. California Golden Guernsey Queen of 1955, Katherine Orr, had six head of beauties competing with the show veterans. Judith Little, Golden Guernsey Queen of California in 1954, was showing several head with her parents cattle. Judith won the honor of Queen of the Grand National Dairy Department. She rode her spirited saddle horse in the grand entry every night for the horse show and rodeo. Judith passed out breeder's rosette ribbons during Guernsey judging.

George Emde presenting Emde trophy for grand champion cow at the Grand National, to Mrs. Bill Cunningham. Bill Cunningham is holding Valley Oaks Chic Priscilla, and Lloyd Burlingham is looking on.

Edwin Muller presenting Krobitzsch trophy to owners of Valley Oaks Farm, Lloyd Burlingham and Bill Cunningham, on the first place get of Fairlawn Hornet's Sheik at the Grand National.

L. E. Vincent presenting the Barnegat trophy to Art Knight of Adohr Farms for best three females bred by exhibitor with production records at the Grand National.

L. E. Vincent presenting Vincent trophy to Art Knight of Adohr for three best females bred by exhibitor at the Grand National. Adohr Farms showmen at the halters: Ken Winters, Paul Gutzman and Bill Turnquist.

The Grand National is gaining each year as a popular place to exhibit dairy cattle. Much of the success of the dairy show is due to the work of Walter T. Rodman, Livestock Superintendent, and Tom Dewar, Dairy Superintendent. They are on the job every minute keeping the show running smoothly.

Following is a list of awards:

SENIOR AND GRAND CHAMPION BULL
Happyholme Majesty's Crown, Hazelwood Farm, Lodi.

RESERVE CHAMPION BULL
Old Adobe Merry Oliver, Old Adobe Ranch, Petaluma.

JUNIOR CHAMPION BULL
Adohr Hornet Celebration, Adohr Farms, Camarillo.

SENIOR AND GRAND CHAMPION FEMALE
Valley Oaks Chic Priscilla, Valley Oaks Farm, Galt.

RESERVE CHAMPION FEMALE
Lynndale Farms M. Glamorous, Hazelwood Farm.

JUNIOR CHAMPION FEMALE
Adohr Hornet's Concha, Adohr Farms.

BULL CALF, UNDER 6 MONTHS
1, Valley Oaks Hornet's Royal, Valley Oaks Farm; 2, Adohr Hornet Jay, Adohr Farms; 3, Hazelwood Crown Norris, Hazelwood Farm.

BULL CALF, 6 MONTHS AND UNDER 12
1, Stonycrest Valor's Jeep A., John E. and Arthur Ford, Arcata; 2, Adohr Hornet Inka, Adohr Farms; 3, Folly Farm Levity Unfaithful, Judith A. Little, Gridley.

BULL, 1 YEAR AND UNDER 18 MONTHS
1, Adohr Prince Royal, Adohr Farms; 2, Adohr K. L. Dominator, Adohr Farms; 3, Hazelwood Majesty's Admiral, Hazelwood Farm.

BULL, 18 MONTHS AND UNDER 2 YEARS
1, Adohr Hornet Celebration, Adohr Farms; 2, Hazelwood Ambler's Yankee, Hazelwood Farm; 3, Virviga Dawnna's Lucky Boy, Don L. Largent, Ceres.

BULL, 2 YEARS AND UNDER 3
1, Old Adobe Merry Oliver, Old Adobe Ranch; 2, Virviga Bluebell's Fabron, Don L. Largent; 3, Hazelwood Ambler, Hazelwood Farm.

BULL, 3 YEARS AND OVER
1, Happyholme Majesty's Crown, Hazelwood Farm; 2, Franchester King's Hornet, Adohr Farms; 3, Happyholme Ambler's Actor, J. C. Andresen, Fresno.

HEIFER CALF, UNDER 6 MONTHS

1, Valley Oaks Chic Vivian, Valley Oaks Farm; 2, Adohr Prince Creame, Adohr Farms; 3, Actor Rolinda Nannette, J. C. Andresen.

HEIFER CALF, 6 MONTHS AND UNDER 12

1, Valley Oaks Chic Ramona, Valley Oaks Farm; 2, Old Adobe Merry Stephanie, Old Adobe Ranch; 3, Hazelwood Majesty's Hibernia, Hazelwood Farm.

HEIFER, 1 YEAR AND UNDER 18 MONTHS

1, Old Adobe Merry Della, Old Adobe Ranch; 2, Stonycrest Valor's Minnie, John E. and Arthur Ford; 3, Folly Farm B. Cissy, Robert E. Onyett, Gridley.

HEIFER, 18 MONTHS AND UNDER 2 YEARS

1, Adohr Hornet's Concha, Adohr Farms; 2, Adohr Monitor Lill, Adohr Farms; 3, Valley Oaks Maestro's Cleo, Valley Oaks Farm.

COW, 2 YEARS AND UNDER 3

1, Elm Lane Paula, Donald D. Andresen, Fresno; 2, Happyholme High Jasette, Hazelwood Farm; 3, Elm Lane Juliet, J. C. Andresen.

COW, 3 YEARS AND UNDER 4

1, Adohr Peter Pan Gleam, Adohr Farms; 2, Valley Oaks Fantasy, Hazelwood Farm; 3, Valley Oaks Chic Primrose, Valley Oaks Farm.

COW, 4 YEARS AND UNDER 5

1, Valley Oaks Chic Priscilla, Valley Oaks Farm; 2, Lynndale Farms M. Glamorous, Hazelwood Farm; 3, Valley Oaks Chic Zella, Adohr Farms.

COW, 5 YEARS AND OVER

1, Adohr Peter Pan Pearlette, Adohr Farms; 2, Adohr Elite King's Lady, Adohr Farms; 3, Valley Oaks Velvet, Valley Oaks Farm.

BEST UDDERED COW

1, Adohr Peter Pan Pearlette, Adohr Farms; 2, Valley Oaks Chic Sequel, Valley Oaks Farm; 3, Happyholme Crown Layette, J. C. Andresen.

THREE BEST FEMALES

1, Entry, Adohr Farms; 2, Entry, Old Adobe Ranch; 3, Entry, Don L. Largent.

DAIRY HERD

1, Entry, Valley Oaks Farm; 2, Entry, Adohr Farms; 3, Entry, Hazelwood Farm.

JUNIOR GET OF SIRE

1, Adohr Farms on get of Franchester K. Leader; 2, L. E. Vincent, Chico, on get of Fairlawn K. Slogan; 3, John E. and Arthur Ford on get of Happyholme Valor's Perfection.

SENIOR GET OF SIRE

1, Valley Oaks Farm on get of Fairlawn Hornet's Sheik; 2, Hazelwood Farm on get of Happyholme Crown Ambler; 3, Hazelwood Farm on get of Pine Manor Crown Majesty.

PRODUCE OF DAM

1, Valley Oaks Farm on produce of Happyholme Prelorian's Velmia; 2, J. C. Andresen on produce of Sonoma Lalatona; 3, Old Adobe Ranch on produce of Old Adobe Ph-Opal.

STATE HERD

1, Entry, Hazelwood Farm; 2, Entry, Old Adobe Ranch; 3, Entry, John E. and Arthur Ford.

PREMIER BREEDER AND
PREMIER EXHIBITOR
Adohr Farms

Sales...

Pennsylvania State Sale

BY A. M. MACKAY

THE strong trend of recent Eastern sales continued through the 17th Pennsylvania State Sale held at Lancaster on October 27. The 38 head sold for a total of $18,880, an average of $496.84. This was up $66.84 from the $430 average of a year ago, and reflects the strong market for Guernseys. Another indication of this strength was that the top of the sale sold for $1,500 with three other animals selling for $1,000 and over.

High selling animal was Hominy Hill Charlotte, consigned by Hominy Hill Farm, Colts Neck, N. J., and selling to H. A. W. Myrin, Phoenixville, Pennsylvania. She has a record of 15378—730—Sr3—365C—3x, being a daughter of Hominy Hill Champion, out of Hominy Hill Caroline, 10838—553—Jr2C. Contending bidder on this good young cow was James H. Bradshaw, Lahaska.

Harold S. Schutt, Spar Hill Farm, Chadds Ford, purchased two young cows as a start in rebuilding this herd. He paid $1,400 for Osborne Hill Emily's Keepsake, out of the top family at Osborne Hill Farm, and $1,350 for Sugar Bottom Pilot's Penny, 10168—554—Jr2—365—2x consigned by Philip W. and Orin A. Smith. H. G. Haskell, Jr., and Blakeford Farms, Inc., were contending bidders on the Osborne Hill cow, while Henry Thomas, Cortland, N. Y., was the contender on the second animal.

Only two bulls were sold, the top being McDonald Farms Royal Warden. This son of McDonald Farms Jolly Paragon, out of Elmcrest Prophet's Pauline, classified Excellent, 12870—660—Sr2—305C—2x, sold for $1,000 to Herbert Rogers, Emden, Illinois.

Dr. D. E. Morrison, Harrisburg, purchased four young cows for the good herd he is establishing. High buyer was H. A. W. Myrin, Phoenixville, paying $2,650 for three head.

The cattle were selected by the State Sale Committee, Henry T. Child, chairman, in conjunction with the fieldmen of the Pennsylvania Guernsey Breeders' Association. Walter Dupes, Elizabethtown, was auctioneer, William H. Juzi read pedigrees, and the fieldmen of the association assisted in the ring.

Following is a list of animals selling for $350 or more:

T. W. Baachus, Jr., Elkton, Md.	
Osborne Hill Sally's Cutup	$400
McDonald Farms Le Timbrel	450
W. B. and V. R. Campbell, Millerstown, Pa.	
Wandamere Bond's Flora	400
Charles K. Crider, Butler, Pa.	
Calder Farm M. Dimples	350
Delp Brothers, Oxford, Pa.	
Lauxmont Brigadoon (Bull)	450
Wilson Kratz, Jr., Morwood, Pa.	
Silver Lake Gretchen	350
E. E. Lehman, Hellam, Pa.	
Highland Beauty's Letty	500
Airy Acres LGS's Katie	525
Green Hills Holly	560
D. E. Morrison, Harrisburg, Pa.	
Skyline Distinctor's Fashion	550
Wandamere Doug's Roxy	475
Osborne Hill Theresa's Anne	450
Brightside Leading Lady	475
R. Harold Moses, Limerich, Pa.	
Pre-Pilgrim's Matilda	350
H. A. W. Myrin, Phoenixville, Pa.	
Hominy Hill R. K. Edda	475
Hominy Hill Charlotte	1,500
McDonald Farms Miss Unity	675
Herbert Rogers, Emden, Ill.	
McDonald Farms Royal Warden (Bull)	1,000
Harold S. Schutt, Chadds Ford, Pa.	
Osborne Hill Emily's Keepsake	1,400
Sugar Bottom Pilot's Penny	1,350
Eli Sponsler, York Haven, Pa.	
Knightongale Max Alicia	360
Herbert S. Sterner, Littlestown, Pa.	
Alpha Romulus Paula	625
John H. Vogt, Reading, Pa.	
Knightongale Maxim Dot	485
Sunset View Noble Fanny	435

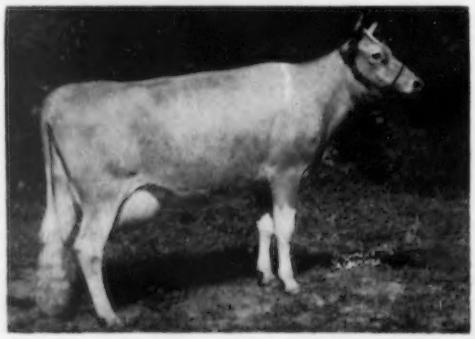

Hominy Hill Charlotte, top at the Pennsylvania State Sale at $1,500. "Charlotte" was consigned by Hominy Hill Farm, Colts Neck, N. J., and purchased by H. A. W. Myrin, Phoenixville, Pa.

Lindsey Webster, Cochranville, Pa.
Mt. Ararat Arabian Mirage..... 350
William Wickersham, Berwyn, Pa.
Lost Coin M-Apple Bud..... 460
Mark N. Witmer, Dalmatia, Pa.
Kerest Major's Melba..... 350

Following is a list of other buyers: W. J. Biever and Son, Schuylkill Haven, Pa.; Jacob S. and Miriam E. Bollinger, Lititz, Pa.; J. Morton Caldwell, Malvern, Pa.; Peristam Bros., Yardley, Pa.; John S. Reese, Newark, Del., and William Joseph Wells, Milford, Delaware.

Capital District Sale

By John A. Sims

The annual Capital District Guernsey Breeders Sale was held on October 1, under the management of Henry E. Folger, at Folger's Sales Pavilion, Copake, New York. Willard H. Peck, Schuylerville, was chairman of the sale committee, and an attractive group of animals were lined up for the sale.

The top quality consignments, especially those that were fresh or close-up, were in strong demand. The 41 head sold for a total of $13,415, or the nice average of $327.20.

A. S. Wikstrom, Arlen Farms, Skaneateles, represented at the sale by his herdsman, Edgar Gray, purchased the two tops, the higher being Ideal's Rancher's Annabella, a splendid five-year-old cow due soon after sale to a son of Ideal's Superior. She was consigned by Deep Lake Farm, Lakeville, Conn., and sold for $900. The other top was the Ethel Payne consignment, Silver Mt. Toro's Annette, a big fresh two-year-old out of the twice class leading Silver Mt. Imperial's Ann, that brought $825.

Henry E. Folger auctioneered the sale, with Dallas E. Prouty, Fort Ann, reading the pedigrees. George Kennedy was barn superintendent, and John Sims assisted as ringman. A special feature of the sale was the awarding of a registered Guernsey heifer calf as a door prize.

Following is a list of animals selling for $350 or more:

Hamlin F. Andrus, Millerton, N. Y.
Kenyon Coigne..... $400
Begeacres Agatha..... 430
Neil Goes, Selkirk, N. Y.
Glenrill Dauntless..... 350
Joseph R. Kilcer, Hudson, N. Y.
Hickory Ridge Violetta..... 365
Edgar A. King, Schuylerville, N. Y.
Pond Acres Zenieth Mazie..... 430
Beaulea Ajax's Raina..... 370
Helen S. Hyland, Craryville, N. Y.
Mountain Brook Viola..... 350
Old Homestead Dainty..... 430
David Sibbald, Salisbury, Conn.
Mt. Ephraim's Princess Charla..... 355
A. S. Wikstrom, Skaneateles, N. Y.
Silver Mt. Toro's Annette..... 825
Ideal's Rancher's Annabella..... 900
Golden Harvest Actors Rose..... 360

Following is a list of other buyers: Magnus Anderson, Coxsackie, N. Y.; Theodore J. Angell, Chatham, N. Y.; Edward H. Cottrell, North Bennington, Vt.; Theodore F. Flegel, Hannacroix, N. Y.; Mocker Bros., Glenmont, N. Y.; William D. Rheu, Sharon, Conn.; Oscar Sundquist, Stillwater, N. Y.; Walter Swarsbrook, Hallowville, N. Y., and Donald R. Townsend, Rhinebeck, New York.

Merced Bull Sale

By A. W. Telfer

The sixth annual Merced County Guernsey Bull Sale, held November 12 at Turlock, Calif., was a real "wonder drug" for Guernsey breeders in California. It proved that there is a market for bulls, and that small breeders are still buying good ones. The thirteen head offered averaged $408.08, quite an increase over last year's $178.21 average, and totaled $5,305.00. In the six sales, this year's was the highest average reached. Merced has had the only Guernsey breed bull sale in the state, and in the few years of its work has provided a market for over $30,000 on the 80 bulls sold. Even after the disappointing average of last year, J. P. Brownlie and his committee is to be commended for not getting downhearted, and figuring that sometime the demand for bulls would pick up. Toward that end, every consignor has felt that more good came from interesting the commercial buyers in bulls than they received from the actual price of their consignment. This year, commercial dairymen and purebred breeders alike found offerings in the sale.

The top was Hominy Hill Glen, finally going to Kern County Union High School Future Farmers of America in Bakersfield, bid in by Howard Dixon, head of the school's dairy department, for $1,250.00. Interest in this bull was general, with Adohr Farms, Camarillo, and Walter Ziegler, Cupertino, final runners-up. Also bidding on him were L. E. Vincent, Chico, Jack Nicewonger, Lodi, and E. I. Hobbs, Orland, with interest in him as far away as New Mexico.

Commercial dairymen buying were J. A. Brazil, Gustine, who took two head and who was also a bidder on the sale top. Mr. Brazil was a repeat buyer at the sale this year. Tony Landolt, Turlock, also purchased for the family's large commercial operation. Second top was Adohr K. L. Prism, that went to Peacock Dairy, Bakersfield, for $610, with an El Paso, Tex., dairy also showing interest in him. Peacock took three bulls for $1,055 and Adohr Farms took three for $1,085.00.

The night before the sale, 44 breeders gathered for dinner in the Carolyn Hotel, Turlock. The sale, which was fast and spirited, was managed by the Merced Guernsey Breeders' Association. J. P. Brownlie, chairman, was sasisted by L. J. Moore, Glen Daley, and Larry Peterson. R. E. Stanley was auctioneer, with C. W. Robinson reading pedigrees.

Following is a list of animals selling for $350 or more:

Adohr Farms, Camarillo, Calif.
Goldkist Lad's Gold Boy..... $425
Dorella Sultan's Parson..... 410
Marino Bonetti, San Luis Obispo, Calif.
Kerndale M. M. B. Lucky..... 450
C. O. Griffith, Auburn, Calif.
Cloverdale Count Hornet..... 450
Kern County High School, Bakersfield, Calif.
Hominy Hill Glen..... 1,250
Peacock Dairy Farms, Bakersfield, Calif.
Adohr K. L. Prism..... 610

Following is a list of other buyers: Joseph A. Brazil, Gustine, Calif.; John Brucellos, Dos Palos, Calif., and Tony Landolt, Turlock, California.

Second Northeastern Pennsylvania Sale

By A. M. MacKay

The second Northeastern Pennsylvania Sale was up $79.61 in average over 1954 in line with the stronger fall market for Guernseys. It was held at Bloomsburg on October 28, with top animals consigned from breeders in Pennsylvania, New Jersey, New York, Maryland and Delaware. Thirty-nine head sold for a total of $18,935, an average of $485.51.

Top selling animal was the young bull calf, Wyno Saint's Highlad. Consigned by Wyno Farms, Muncy, he sold for $3,200 to the Tri-State Breeders of Westby, Wis., represented at the sale by Olaf Kjome. Contending bidder was Walter Lash, West Newton, Pa., a good farmer-breeder, who showed his confidence in the Guernsey breed by bidding for this top herd sire prospect. "Highlad" is a son of Wyno Beau's Saint, a top sire in the breed today, and Valley View Highlass, 18808—848—Jr4C, and 20138—948—6yrs. She classified Very Good, with an Excellent udder, and is a class leader, with several class leaders close up in her pedigree.

Quincy Cavalier's Delight, a bred heifer, daughter of Nyala King's Cavalier, that sold for $10,000 this year, and Quincy Norma, Excellent, grand champion of the 1955 New Jersey State Guernsey Show, was the high female at $1,100. Consigned by Paul Spicer, Gettysburg, she was purchased by H. A. W. Myrin, Phoenixville. Contending bidders were Ted Steele, New Hope, who owns her dam and two full sisters, and Nyala Farm, Greens Farms, Connecticut.

The evening prior to the sale a delightful buffet supper was served at the Magee Hotel. The Merryman Company were sales managers, with John B. Merryman, auctioneer, Louis McL.

(*Please turn to page 1240*)

ALL-AMERICAN JUDGING CONTEST ENTRY BLANK

Following are my choices for All-American and Reserve All-American for 1955.

CLASS	ALL-AMERICAN	RESERVE ALL-AMERICAN	Do not write in this space
Bull Calf			
Junior Yearling Bull			
Senior Yearling Bull			
2-yr.-old Bull			
Bull 3 yrs. and Over			
Heifer Calf			
Junior Yearling Heifer (not in milk)			
Senior Yearling Heifer (not in milk)			
2-yr.-old Cow			
3-yr.-old Cow			
4-yr.-old Cow			
Cow 5 yrs. and over			
Junior Get of Sire			
Get of Sire			
Produce of Dam			
Best 3 Females			

Your Name.....

Address.....

.....

MAIL TO:

GUERNSEY BREEDERS' JOURNAL, PETERBOROUGH, N. H.

All Entries Must Be Postmarked Not Later Than January 4, 1956.

Breeders' Bookshelf

UDDER

THE MAMMARY GLAND by Dr. C. W. Turner. The author has done a commendable job by providing what is undoubtedly the most comprehensive treatment of the subject. This book spotlights the anatomy of the udder, but does not neglect the means by which the milk precursors are brought to the udder. 400 pages, 1952, price $10.00.

DISEASE CONTROL

PRINCIPLES OF ANIMAL HYGIENE AND PREVENTIVE VETERINARY MEDICINE, by Dr. Leunis Van Es. Veterinarians, livestock producers and others will find this book an excellent summarization of the literature in the light of the author's experience. Here is found authoritative information on every topic of animal preventive medicine. 768 pages, $7.50.

LIVESTOCK AND POULTRY DISEASES, by Dr. W. A. Billings. A complete source of information on causes, prevention, symptoms and treatment of diseases of farm animals. 530 pages, 54 illustrations, $5.00.

A VETERINARY HANDBOOK FOR CATTLEMEN, by Dr. J. W. Bailey. A handbook for both farmers and students, covering fully and authoritatively all cattle troubles and diseases—causes, prevention, symptoms, treatment, 100 illustrations, 1953, $5.00.

THE FARMER'S VETERINARY HANDBOOK, by Jules J. Haberman, D.V.M. Five books in one, this new handbook gives knowledge and skill to handle every health emergency among livestock—how to recognize over 285 diseases and emergencies, treatment, and scores of "how-to-do-it" photographs, 305 pages, 1953, $4.95.

NUTRITION

ANIMAL NUTRITION, by Leonard A. Maynard. Third Edition. This book covers the principles of nutrition as they are related directly to feeding practices. It deals with vitamins, and shows the results of many feeding experiments. 474 pages. illustrations, published in 1951, $7.00.

MANAGEMENT

ELEMENTS OF FARM MANAGEMENT, by John A. Hopkins and William G. Murray. This fourth edition, best-selling text, acquaints students with basic economic principles involved in the successful organization and operation of any type of farm. It is completely revised to include recent changes in agricultural methods. The text's unique "farm laboratory" approach lets students analyze and apply principles of farm production to actual management problems. 455 pages, 1954, price $5.25 for Text Edition. Trade price $7.00.

LIVESTOCK AND POULTRY PRODUCTION, by Clarence E. Bundy and Ronald V. Diggins. The first text written specifically for high school vocational-agriculture courses in livestock production, gives an up-to-date, non-technical presentation of the fundamental practices involved in successful livestock and poultry production. 608 pages, nearly 400 photographs, drawings and tables, 1954, price $4.75 for Text Edition. Trade price $6.35.

CROP PRODUCTION, by Henry L. Ahlgren and R. J. Delorit. Each crop or phase of crop production is considered in its entirety. Its simple, direct language makes it ideal for high school agriculture courses. 600 pages, 275 illustrations, 1953, price $4.50 for Text Edition. Trade price $6.00.

PLANNING FARM BUILDINGS, by J. C. Wooley. This exceptionally useful handbook, in a completely revised Third Edition, shows how to plan or remodel farm buildings and estimate costs. It gives practical guidance for making buildings meet the needs of modern farm management. 303 pages, 169 illustrations, 1953, $6.50.

THE LIVESTOCK BOOK, written by America's top authorities, with Dr. Wm. E. Petersen handling the dairy section. 360 pages of the very latest on how to grow livestock. 1,000 questions answered, 500 illustrations, 1952, $3.50.

THE PASTURE BOOK, by W. R. Thompson. Tells how to build pastures and keep them good. 1952, $3.50.

RAISING LIVESTOCK, by George P. Deyoe, W. A. Ross and W. H. Peters. A practical guide filled with charts of vital statistics and market data to help in buying, breeding, feeding and selling livestock. Simple bookkeeping methods and plans for making livestock tools included. Revised edition 540 pages, 261 illustrations, price $5.75.

DAIRY CATTLE AND MILK PRODUCTION, by Dr. C. H. Eckles and revised by E. L. Anthony. Common-sense information on increasing production, raising calves, selecting a sire, feeding economically, and other details that mean the difference between success and failure. Over 40,000 copies in use. 1950 edition, 560 pages. 98 illustrations, $5.75.

PRINCIPLES OF DAIRYING, H. F. Judkins, second edition by Richard W. Smith, Jr. This book covers the general scope of the dairy industry. Composition and properties of milk. Sampling of milk and cream. The Babcock test for whole milk. Essentials in the production and handling of Market Milk on the farm. 316 pages. $4.25.

ELEMENTS OF DAIRYING, by T. M. Olson. New ideas on the dairy industry giving origin and types of dairy cattle, milk and its secretion, composition and food value. The processing industries, milk marketing, cream, butter, ice cream and cheese. Several chapters are included on feeding dairy cattle and dairy herd management. 1950 edition, 708 pages, price $5.50.

SUCCESSFUL DAIRYING, by Prof. C. B. Knodt. A reference book providing complete information for the development and operation of a successful dairy farm. Gives a definite pattern for the beginning dairyman and many worth while practices and excellent information for anyone with a herd. 381 pages, 1954, price $5.50.

COW OWNER'S HANDBOOK, by Dr. E. T. Baker. A practical guide to the care and feeding of cows by a veterinarian with 37 years of experience. Whether you keep a single cow or a large herd, the advice is helpful. The inexperienced owner will find answers to questions on feeding, disease, treatment, emergency treatments, etc. 1951, 213 pages, $3.95.

FORAGE CROPS by Gilbert H. Ahlgren. Detailed instructions on when, where and how to seed the crop. Successful practices in fertilizing, harvesting and storing, and how to identify various plants, improve soil quality, grade hay and appraise it, money value, produce a high-quality roughage and the use of farm machines. An expert guide, 418 pages, 98 illustrations, price $6.00.

MOISTURE REQUIREMENTS IN AGRICULTURE, by Harry Burgess Roe. A complete engineering and practical guide to agricultural soil-moisture control—farm irrigation. It discusses about every phase of present-day soil-moisture regulations in irrigated regions. 413 pages, 150 illustrations, price $6.00.

PRINCIPLES OF FARM MANAGEMENT, by J. Norman Efferson. This practical book gives you clearly simply and practically, the efficient business methods that will increase returns from your farm. All types of farms are considered, and the book covers nine major business factors which affect the financial success of the farmer. 431 pages, 61 illustrations, 1953, price $6.00.

4-H HANDBOOK, by H. A. Willman. Covers a wide range of topics—soil management, selecting project animals, feeding and forage crops, judging, fitting and showing, and the social and recreational side of Club work. A timesaver for agricultural leaders, county extension agents, vocational teachers and older youth. 252 pages, 75 illustrations, 1952, price $4.50.

FITTING AND SHOWING DAIRY CATTLE, by Jack Spearing. Book is chock full of practical advice and expert tips on handling dairy cattle for the show ring, in easy-to-read writing. 1952, price $2.00.

PASTURE PRODUCTION AND MANAGEMENT, by R. H. Lush. Tells you how to make your pastures do a full-time job. Discusses every kind of livestock giving pasture requirements for each in terms of kind of forage, quantity and acreage. Irrigation, hay production, silage, soil improvement and seed production, pasture pests, weed control, and demonstration tests fully covered. 192 pages. 71 illustrations, 1952, $3.75.

FEEDING

DAIRY CATTLE FEEDING AND MANAGEMENT, by H. O. Henderson and Paul M. Reaves. A new book, the fourth edition. An excellent textbook on dairy management and feeding, with the latest information. Price $6.50, 1954.

FEEDS AND FEEDING, by F. B. Morrison. The most comprehensive book on feeds and feeding that is printed. It is a basis of nearly all feeding experiments and practices. It sets up the dairy practices of dairy cows, beef cows, horses and hogs. An invaluable book. 1270 pages profusely illustrated. $7.00.

JUDGING

JUDGING DAIRY CATTLE, by E. S. Harrison and Strohmeyer & Carpenter. The best book on judging that has been printed. It has 192 pictures giving all the information and reasons for placing dairy cattle of all breeds. 130 pages, illustrated, $5.25.

BREEDING

CATTLE FERTILITY AND STERILITY, by S. A. Asdell. A pioneering work on all that is now known about reproduction in cattle. Covers minute structure of sex organs, estrous cycle of the cow, methods of semen preservation, and questions of infertility and sterility. 215 pages, 48 illustrations, 1955, $5.50.

BREEDING BETTER LIVESTOCK, by V. A. Rice, F. N. Andrews and E. J. Warwick. A dependable guide to understanding and applying the scientific facts of reproduction, heredity, and selection for more effective mating and breeding of livestock. 451 pages, 1953, 144 illustrations, $6.50.

THE ARTIFICIAL INSEMINATION OF FARM ANIMALS, edited by Enos J. Perry. Second revised edition. Provides an up-to-the-minute, systematic exposition of the principles and procedures of collection and insemination as applied to livestock.—345 pages, 1952, $5.00.

PRINCIPLES AND METHODS OF ANIMAL BREEDING by R. B. Kelley. This book gives an historical background of breeding, particularly the beef breeds as they started in England. It makes a very fine reference book. Illustrated with many tables and pedigrees, 304 pages, 1949 edition, $4.00.

BREEDING AND IMPROVEMENT OF FARM ANIMALS, by Rice and Andrews. This book is the 1951 edition and is one prepared to answer all questions on animal breeding: "When to breed, factors of heredity; care of mother and offspring at parturition; causes of sterility; artificial insemination and its advantages, disadvantages, and methods; sex determination and control." The book is profusely illustrated, 1951, $8.50.

INTRODUCTION TO BREEDING FARM ANIMALS, by Laurence M. Winters. A simple and concise introduction to a great subject. It covers the subjects of reproduction, selection, grading, inbreeding, crossbreeding in all types of farm animals. 250 pages, illustrated, 1942 edition, $3.25.

ARTIFICIAL INSEMINATION OF DAIRY CATTLE, by H. A. Herman and F. W. Madden. A practical book, written especially for the layman, on the practice of artificial insemination. It is non-technical, and gives much information on the breeding of cattle. This book should prove of great benefit to artificial breeding associations. $3.75.

ALL IS NOT BUTTER, by Robert Banning. A true story of a newspaperman turned dairy farmer. It is a story of homely adventure, hard work and humor, and one of the most amusing books on dairy farming ever published. Price $3.75, 1954.

LIVESTOCK PRODUCTION, by Walter H. Peters and Robert H. Grummer, second edition. A text designed for use in introductory livestock courses for agricultural students. It is a comprehensive, yet elementary presentation of the fundamentals of livestock production. 415 pages, 101 illustrations, price $6.00, 1954.

HEREDITY IN DAIRY CATTLE, by James E. Russell, the developer of Glenburnie Guernseys and a breeder and student for forty years. A book that every new breeder should study, and every old breeder should read. The genetics of breeding in everyday language. Published by The American Guernsey Cattle Club and a real authority on breeding. 156 pages, several illustrations. $2.50.

GUERNSEY BREED BOOK

THE GUERNSEY, by William H. Caldwell, secretary emeritus of The American Guernsey Cattle Club, a story of the breed from its beginning in America. Filled with many interesting stories. Should be in every Guernsey library. Profusely illustrated. Price $2.75.

All above prices subject to change without notice.

Allow plenty of time to fill orders, for several books are being reprinted and will be sent as soon as bound.

HOW TO ORDER BOOKS

Send check or money order for the price listed, addressed to:

BREEDERS' BOOKSHELF

P. O. Box 4 Peterborough, N. H

Merryman, reading pedigrees, and Lee Yost and George W. Snyder working the ring. Mrs. Yost and Mrs. Snyder clerked the sale.

Following is a list of animals selling for $350 or over:

Belle Terre Farms, Inc., Freehold, N. J.	
Applebrook Prediction's Beam	$700
Harvey Blessing, Wrightsville, Pa.	
McDonald Farms Jolly Thelma	500
Howard Bomberger, Lebanon, Pa.	
Llan Fair Charmer Nette	475
Cloverland Farms Dairy, Inc., Phoenix, Md.	
McDonald Farms Royal Win (Bull)	600
I. S. Fine, Dallas, Pa.	
Lake Louise Superb's Camile	450
Donald Grimes, Catawissa, Pa.	
Wyno Belle Clarissa	500
Afton's Golden Steadfast Ruth	825
Leo Lunger, Dickerson, Md.	
Broadfield Trailing Ivy	360
Calvin B. Mauser, Elizabethville, Pa.	
Lauxmont King's Poppaea	360
A. C. Monro, Troy, Pa.	
Goldwood D. Georgette	825
H. A. W. Myrin, Phoenixville, Pa.	
Quincy Cavalier's Delight	1,100
Dr. George T. Pack, Wrightsville, Pa.	
Spring Knoll Supreme Gay	475
Sitko's Farm, White Haven, Pa.	
Gippy Prediction Prissy	460
George W. Snyder, Agent, St. Johns, Pa.	
Lake Louise Helena's Excalibur (Bull)	500
J. W. Snyder, Pylesville, Md.	
Charmel's Hi Peer's Glow	375
Ted Steele, New Hope, Pa.	
Zeitler Actor's Bloom	460
Sunnyfield Farms, Inc., Imperial, Pa.	
Sunnyhill Padre's Dagmar	435
Tri-State Breeders, Westby, Wis.	
Wyno Saint's Highlad (Bull)	3,200
Dr. Clark A. Weaver, Perrysburg, Ohio.	
Wilgorlan Farms Gloria	650
William Wickersham, Berwyn, Pa.	
Krum's Peggy's Best Hazel	400
Raymond and Louise Witmer, Willow Street, Pa.	
Zeitler Actor's Lizzy	575

Following is a list of other buyers: Plamos L. Artley, Milville, Pa.; C. H. Henrie, Milville, Pa.; W. E. Jones, St. Petersburg, Fla.; Darwood Lauberich, Orangeville, Pa.; J. Norman Leedom, Agent, Newtown, Pa.; Elmer Miller, Dallas, Pa.; Wayne D. Mummey, Sunbury, Pa.; James Sullivan, Holcomb, N. Y., and J. Rohmer Witmer, Willow Street, Pennsylvania.

12th Yankee Special

By Earl N. Shultz

The 12th Yankee Special Sale, held as usual at Northampton, Mass., drew a larger crowd than at the past few sales and the bidding was active. The average price was $258.15, $18 higher than a year ago, for 27 head that brought a total of $6,970. The top was Basquaerie Majestic Cleopatra, a four-year-old cow consigned by Great Elm Farm, Inc., Dover, N. H., and purchased by Robert Rutledge, Troy, N. Y., for $500.00. Second high cow was Lanandy King's Princess, a four-year-old consigned by Harold Strickland, Rockfall, Conn., and going to Chester E. Goodfield, Hardwick, Mass., for $375.00.

The sale was managed by Seath and Shultz, assisted by A. J. (Archie) Young who selected the majority of the cattle. E. M. Granger, Jr., did the selling, Earl Shultz read pedigrees, Mike Seath and Archie Young worked the ring, Mrs. Velma Major clerked the sale, and Frank Erwin passed the slips.

The morning of the sale the Red Gables herd of 32 head from Tamworth, N. H., was dispersed.

Following is a list of animals that brought $350 or more at the Yankee Special:

Chester E. Goodfield, Hardwick, Mass.	
Lanandy King's Princess	$375
Robert Rutledge, Troy, N. Y.	
Basquaerie Majestic Cleopatra	500

Following is a list of other buyers: Derrill H. Ballou, Orange, Mass.; Coe Brothers, Durham, Conn.; Estate Joseph DeMarco, Duanesburg, N. Y.; John M. Frost, Yorktown Heights, N. Y.; Fred D. Harris, Ipswich, Mass.; Alfred Laverdiere, Palmer, Mass.; W. H. Mathewson, Jr., Johnston, R. I., Charles A. Peirce, East Taunton, Mass.; Peter Petronzio, Danvers, Mass.; Harland A. Taylor, Gill, Mass.; Rose Z. Wenzel, Belchertown, Mass.; Wallace T. White, Southwick, Mass., and Edwin P. Wilbur, Orange, Massachusetts.

8th Mohican District, N. Y., Sale

By John A. Sims

Thirty-eight head sold in the Mohican District Sale, Cobleskill, N. Y., on October 15, with a good steady demand for the choice kind. Sixteen head sold for $300 or over, and with a top figure of $530. The sale grossed $10,280, an average of $270.53.

George F. Guller, Garrattsville, a young breeder consigning to the sale for the first time, sold a top priced one, a three-year-old Douglaston Baron Kenyon daughter, Hillside Kenyon Elsie. She went to Douglas R. Stanton, Greenville, at $530, with R. W. Blakely the contending bidder for Douglaston Manor Farm, Pulaski. Mr. and Mrs. Guller received the special prize of a Sunbeam electric fryer offered by the Cobleskill Chamber of Commerce as consignors of the top priced female in the sale. Joseph Pendergast made the presentation. Close behind at $500 was Wistful of Windy Acres, consigned by Hanford J. Shultis, Kelly Corners, and purchased by S. S. Yates, Saddleback Farm, Dorset, Vermont. Among the few open heifers, the top price of $185 was paid by W. C. Lipe, Manlius, for the Fra-Mar Pharaoh daughter, Herbro Acres Bridget, consigned by Herbert M. Fox, Jr., Rensselaerville, New York.

A pre-sale banquet the evening before at the Augustan Hotel in Cobleskill featured annual awards made by the Mohican District Club to outstanding 4-H Guernsey project members in the four-county area. Brief talks at the banquet also included a discussion of the type classification program by Lawrence Colebank, The American Guernsey Cattle Club official classifier.

The sale was conducted jointly by the Mohican District G. B. A., and the New York State Guernsey Breeders' Co-Op., Inc. Harris Wilcox, Bergen, was the auctioneer, with his assistant Clint Searles in the ring. John A. Sims read the pedigrees, Arthur Mulford and Randall Becker passed the slips, and Walter Nellis clerked the sale. E. Ellis Elwood, Fort Plain, was chairman of the sale committee.

Following is a list of animals selling for $350 or more:

Willard C. Lipe, Manlius, N. Y.	
Spring Hill Bonnie B	$350
R. H. Reynolds, Roxbury, N. Y.	
Blue Ribbon Katrina	350
L. S. Riford, Auburn, N. Y.	
Spring Hill Carrie C	400
Forge Hill Chalbunny	425
Douglas R. Stanton, Greenville, N. Y.	
Hillside Kenyon Elsie	530
George Van Kleech, Hobart, N. Y.	
Douglaston Anton's Agnes	360
Circleview Pat's Rosita	395
S. S. Yates, Dorset, Vt.	
Wistful of Windy Acres	500
Hansenarea Emily K	360

Following is a list of other buyers: Lawrence Becker, West Berne, N. Y.; R. D. Becker, West Berne, N. Y.; Richard H. Bouton, Roxbury, N. Y.; John F. Clute, Ballston Lake, N. Y.; Langley V. Collyer, Schoharie, N. Y.; Herbert M. Fox, Jr., Rensselaerville, N. Y.; William Frazier, Oneonta, N. Y.; Douglas Frazier, Bloomville, N. Y.; James Hinkley, Roxbury, N. Y.; Leonard Pett, Ilion, N. Y.; Stanley Rickard, Cobleskill, N. Y.; Larry Risse, Middleburg, N. Y.; Hanford J. Shultis, Kelley Corners, N. Y.; Adrienne S. Sweet, Pine Plains, N. Y.; Jerry Alan Sweet, Pine Plains, N. Y.; Peter Van Valkenburg, Hobart, N. Y.; Marguerite Vincent, Troy, N. Y., and Schuyler G. Voorhees, Amsterdam, New York.

Applicants for Membership

The following Guernsey breeders have applied for membership in The American Guernsey Cattle Club:

Pennsylvania: First Pennsylvania Artificial Breeding Cooperative, Lewisburg, recommended by Henry W. Ross; Mario Merlo, Danville, recommended by Kermit L. Witmer; William Wickersham, Berwyn, recommended by Mrs. Eugenia C. Madeira and James B. Robertson.

Tennessee: John G. Farmer, Columbia, recommended by Elmo Phillips.

Rice Kemph

Rice Kemph, Ann Arbor, Mich., met with a fatal accident on November 17 while hauling his Golden Guernsey Milk to the Hirth Brothers Dairy. The truck which he was driving collided head on with a large semi-truck.

Changes Among the Class Leaders

Guernseys Are Noted for Persistent, Profitable Production

AR LEADERS

IDEAL'S MARINER'S LUCY JANE
17623—908—Sr2—365C—3x
3rd Milk Production
2nd Fat Production
Sire: Ideal's Mariner.
S.: Ideal's Senator Lad.
D.: Ideal's Peter's May Jewel.
Dam: Lucy's Jane of Spring Walk.
S.: Leafy-Alfa White Face's Climax.
D.: Spring Walk Lucy.
B. & O.: Jacob Tanis, Augusta, N. J.
Born: Nov. 23, 1951. Calved: July 5, 1954.
Calved: Oct. 22, 1955.
Supervised by New Jersey State College, New Brunswick, N. J.

ST. ALBANS MONARCH PRETTY SPOT
21324—1086—Sr4—365—3x
5th Fat Production
2nd Milk Production
Sire: McDonald Farms P. Monarch.
S.: McDonald Farms Predictor.
D.: McDonald Farms Kings Jolly Lady.
Dam: St. Albans Actor's Pretty Spot.
S.: Wildwood Actor's August.
D.: Sunnymede Beauty Spot.
B.: St. Albans Farms, Inc., Saint Albans, Mo.
O.: F. W. McCann, Bridgewater, Conn.
Born: Feb. 17, 1950. Calved: Oct. 29, 1954.
Supervised by University of Connecticut, Storrs, Conn.

NORTHERN MEMENTO
14879—747—Sr2—365C—2x
3rd Fat Production
2nd Milk Production
Sire: Northern Conrad's Majesty.
S.: Riegeldale Emory's Conrad.
D.: Horse Shoe F Calla.
Dam: Northern Karen.
S.: Northern F. Hermes.
D.: Northern Conrad's Shirley.
B.: William S. Cherry, Jr., Bristol, R. I.
O.: North Farm, Bristol, R. I.
Born: Mar. 7, 1952. Calved: Sept. 7, 1954.
Calved: Nov. 21, 1955.
Supervised by University of Rhode Island, Kingston, R. I.

MT. EPHRAIM'S COUNTESS LIZZIE
23907—1174—8yrs—365—3x
5th Milk Production
9th Fat Production
Sire: Antietam Gypsy Count.
S.: Langwater Vagabond.
D.: Bright Lad's Jane.
Dam: Sterling's Lizzie.
S.: McDonald Farms Gladiator.
D.: Sterling's Orasim.
B.: Andrew J. Sordoni, Harvey's Lake, Pa.
O.: F. W. McCann, Bridgewater, Conn.
Born: Sept. 28, 1946. Calved: Nov. 4, 1954.
Supervised by University of Connecticut, Storrs, Conn.

GREEN HILL'S HONEYSUCKLE
14387—596—Sr2—365—2x
4th Milk Production
Sire: Green Hills Philosopher.
S.: Blakeford Control.
D.: Groton House Ella.
Dam: Green Hill's Field-flower.
S.: Fritzlyn Valson.
D.: Green Hills Daisy Peer.
B. & O.: Mr. and Mrs. R. J. Walsh, Perkasie, Pa.
Born: Sept. 30, 1951. Calved: Sept. 28, 1954.
Supervised by Pennsylvania State University, University Park, Pa.

St. Albans Monarch Pretty Spot
21324—1086—Sr4—365—3x

Northern Memento
14879—747—Sr2—365C—2x

HIR LEADERS

COLUMBIA GORGE DAHLIA
11230—653—Sr4—HIR—305C—2x
10th Fat Production
Sire: Columbia Gorge Easter.
S.: Marge's Royal Director.
D.: Cascade Edith.
Dam: Columbia Gorge Daffodil.
S.: Cascade Pal.
D.: Daisy Mae of Fairyland.
B. & O.: Walter Vockert, Jr. Troutdale, Ore.
Born: Oct. 23, 1949. Calved: Sept. 25, 1954.
Calved: Sept. 16, 1955.
Supervised by Oregon State College, Corvallis, Ore.

MOUNTAIN VU'S COQUETTE
10966—651—Jr4—HIR—305C—2x
10th Fat Production
Sire: Cedarcroft Master's Steadfast.
S.: Flying Horse Master's Don.
D.: Cedarcroft Sequel.
Dam: Dina of Golden Glow.
S.: Valley Gem Parado.
D.: Ladina of Golden Glow.
B. & O.: G. A. Hinger, Walla Walla, Wash.
Born: July 14, 1950. Calved: Sept. 9, 1954.
Calved: Aug. 25, 1955.
Supervised by Western Washington Experiment Station, Puyallup, Wash.

WALNUT CREEK ELEANOR
15461—722—7yrs—HIR—305C—2x
7th Milk Production
Sire: Rex of Walnut Creek.
S.: Happyholme Royal Independence.
D.: Happyholme Prince's Nancy.
Dam: Eleanor of Heaven Tree.
S.: Cavalier of Prairie Rose.
D.: Jewel of Hayden's Rose.
B. & O.: F. W. McCracken, Tracy, Calif.
Born: Aug. 15, 1947. Calved: Oct. 20, 1954.
Calved: Nov. 6, 1955.
Supervised by University of California, Davis, Calif.

Four Generations of Class Leaders at North Farm

FOUR direct generations of North Farm females now hold places among the class leaders. Three generations are living and safe in calf at the present time.

On November 10, at Clifford McBride's North Farm, Bristol, R. I., Northern Conrad's Shirley completed her class leading record of 19416 lbs. of milk and 870 lbs. of fat on twice daily milking, 365 days, at seven years of age. This placed "Shirley" second among all cows in America in her class in milk production and completed this four generation line of class leaders.

On hand to view "Shirley's" last

Northern Karen
19530—979—Sr4—365—2x
1st Fat *Production* — **1st Milk** *Production*

NORTHERN KAREN

Sire: Northern F Hermes.
Dam: Northern Conrad's Shirley.
Breeder: W. S. Cherry, Jr., Bristol, R. I.
Owner: North Farm, Bristol, R. I.
Born: Nov. 28, 1949. Calved: Oct. 17, 1954.
Supervised by: Univ. of Rhode Island, Kingston, R. I.
No. Daily Milkings 2.
Began Test: Oct. 23, 1954. Finished: Oct. 22, 1955.

	Milk	Butter Fat	Days On Test
Record:	19530	979	365

milking were J. Douglas Dodds, Dairy Specialist and Superintendent of Official Testing, University of Rhode Island; R. D. Stewart, Secretary of The American Guernsey Cattle Club, Peterborough, N. H.; Frank McBride, President of Rhode Island G. B. A., brother of North Farm owner Clifford McBride; W. F. Jordan, manager of North Farm, and "Shirley," and her milker, Joe Cabral, herdsman at North Farm.

Her daughter, Northern Karen, is the Nation's highest producer in her class for both milk and fat with a record of 19530 lbs. of milk and 979 lbs. of fat on twice daily milking, 365 days, as a senior four-year-old.

"Karen's" daughter, Northern Memento, in turn is third in fat and second in milk in her class, 365C, with a record of 14879 lbs. of milk and 747 lbs. of fat on twice daily milking as a senior two-year-old.

The old foundation cow of this family is Horse Shoe F. Valintine, the dam of "Shirley," "Valintine" is now dead, but her record of 17883 lbs. of milk and 728 lbs. of fat as a junior three-year-old made back in 1946 still ranks in eighth place for milk production in this class.

The class leading records of these three living generations average 17941 lbs. of milk and 865 lbs. of fat, all on twice daily milking. These high records were all made in the same barn, with the same kinds of feed, and all were completed within a three-month period. Joe Cabral, herdsman, milked "Shirley" during this record, while Jack Cabral, assistant herdsman, milked "Karen" and "Memento."

The breeding of these cows is equally interesting. Old "Valintine" was a daughter of Foremost Hermes, as were many of the North Farm foundation females. "Shirley" was sired by Riegeldale Emory's Conrad (Riegeldale Melba's Emory—Douglaston Charlotte, 15429—748—A).

"Karen," the daughter of "Shirley," was sired by Northern F. Hermes, 21 AR daughters, that is a son of Foremost Hermes, 20 PR sons and 82 AR daughters, out of a daughter of Riegeldale Emory's Conrad, Horse Shoe Conrad's Lillian, 17793—933—Sr4——365—3x. Thus "Karen" is the result of doubling up both "Hermes" and "Conrad."

"Memento," the daughter of "Karen," is sired by Northern Conrad's Majesty that is by "Conrad" out of a "Hermes" daughter. So, here in the fourth generation of this female line, "Memento" carries three crosses to "Conrad" and to "Hermes." There are seven females in this family now in the North Farm herd.

Give Your Dairy Cows Warm Water To Drink

It's cheaper to use coal or oil to heat water before dairy cows drink it than to use expensive feeds to do the job after it is in their stomachs. Leo Fryman, extension dairy specialist at the University of Illinois College of Agriculture, says the water heater should be in good condition before cold weather sets in.

Providing plenty of warm water for cows this winter, in a place protected from cold winds, will cut the feed bills and bring more milk to sell. If dairy cows have to drink cold water they will use a good part of the feed they eat as fuel to warm it. Cold water also slows up a cow's digestive process and may stop it altogether when a large volume of cold water first enters the stomach.

Mr. Fryman suggests that the cows be turned out for water at least twice a day in winter if there are no watering cups in the barn. The cows will drink more water under this system and may produce as much as 10 per cent more butterfat than if watered only once a day.

Robert D. Stewart, (extreme right) presents class leading certificate to Frank McBride the day Northern Conrad's Shirley completed three generations of living class leaders at North Farm. Others, left to right, Joe Cabral, herdsman, with "Memento;" Jack Cabral, assistant herdsman, with "Karen;" Wilfred Jordan, manager, with "Shirley," and J. D. Dodds, University of Rhode Island Dairy Specialist.

Home of . . .
High Test and Production

VISIT → FLYING HORSE FARM
South Hamilton, Mass.

FLYING HORSE MELODY MASTER

PRESENTS THE NOMINATIONS SELECTED BY THE NOMINATING COMMITTEE FOR THE 1955 ALL-AMERICAN PROGRAM.

← **All-American Aged Bull, 1954.**
1st Aged Bull, Sr. & Gr. Ch., E. S. E. and Topsfield Spring Show, 2nd prize Aged Bull, Res. Gr. Ch., N. Y., 1955.

FLYING HORSE HARMONY'S ELENA

1st Sr. Yearling, Jr. Ch., E. S. E., 4th Sr. Yearling, N. Y., 1955. Sold in Ohio Classic to Mervin Eby and Son, Elkhart, Indiana, for $1,500.
Sire: **Flying Horse Melody Master**
Dam: **Flying Horse Colonel's Elena**
11704—620—Jr3—365C

FLYING HORSE KING'S VIOLIN

1st 3-year-old, E. S. E., 3rd Topsfield Spring Show, 5th N. Y., 1955.
10687—550—Jr3 in 229 days

Jr. Get of Melody Master

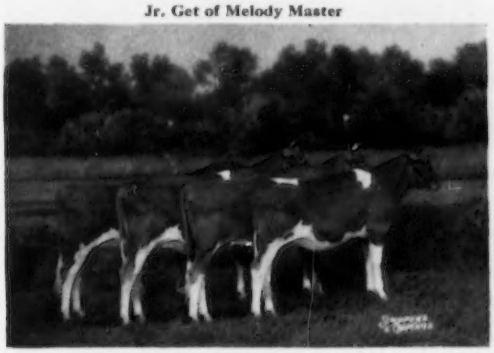

FLYING HORSE HARMONY'S LUTE
FLYING HORSE HARMONY'S ELENA
FLYING HORSE HARMONY'S COLUMBINE
FLYING HORSE HARMONY'S HOLLAST
1st E. S. E., Topsfield Spring Show, 3rd N. Y., 1955.

Produce of Royal Rose

FLYING HORSE GENERAL'S ROSE
12212—699—Jr2—365
FLYING HORSE PHIL'S ROYAL ROSE
12800—612—Sr3—365C
1st E. S. E., 2nd N. Y., 1955
Dam: **Flying Horse Royal Rose**, VG '48
15059—853—Jr2—365C, *22558—*1154—5yrs—365C. Both National Records when made.

ADD FLYING HORSE BREEDING TO YOUR HERD FOR TYPE AND PRODUCTION

T. B. Accredited — VISITORS ALWAYS WELCOME — Mass. Abortion Free No. 60

FLYING HORSE FARM
South Hamilton, Massachusetts

Please address correspondence to . . . COREY C. GAREY, Manager — GRAHAM FOSTER, Herdsman

Hill . . .

(*Continued from page 1229*)

nual Show the day we arrived, but his son and another friend, Mrs. Gordon Hall, met me at the boat. Mr. deGaris had a difficult time finding a place for me to lodge, but it turned out, as I rather expected it would, that I had a room at the Royal Hotel where the Pilgrimage stayed in 1927.

I was really surprised, even after what I had heard, how little conditions had changed on the Island because of the war. The Islanders were determined to wipe out as soon as possible every trace of the German occupation. The railway the Germans had built most of the way around the Island was torn up and the roadbed made into a good road. The improved airfield the Germans left proved useful, and flights are made several times daily to England.

We delivered the fund of about $22,500 at a meeting the evening before the Annual Show. Mr. Clark and I greatly enjoyed seeing the cattle at the Annual Show and visiting herds on the Island.

(*Concluded in January 1 Journal*)

Charles P. Hayward, Jr.

CHARLES P. HAYWARD, JR., 18-year-old son of Mr. and Mrs. Charles P. Hayward, Hayward Farms, Milford, N. H., was fatally injured in a tractor accident on November 25. The youth had backed the tractor into the barn and was putting a canopy on the vehicle when he was struck by the boom of the loading scoop. Survivors include his parents and two sisters, Gertrude Ann and Nancy Jane.

Albert J. Sullivan

ALBERT J. SULLIVAN, Bluemont, Va., passed away recently. Mr. Sullivan owned and operated River View Farms with his daughter, Miss Aisy Sullivan.

For Sale, High Record Bull Calf
6 nearest dams average 848 Fat.
Dam, AR, 16043—854—365C—2x. Finished her record in 1953, Class Leader 5th in Fat. Sire's Dam, AR, 15379—961—8yrs—365. Sire's Granddam, 19509—1013—Class A. **This calf is a half-brother to two high AR Class Leaders.**
Herd Accredited T. B. & Bang's
Alpine Rose Guernseys
EDWARD WITSCHI Mendon, Ohio

PIONEER
Calf Starter
foundation for record cows and show ring winners.
PIONEER CALF STARTER
See Page 1251

Anthony Jardine

THE many friends of A. Tony Jardine were saddened by his sudden death on November 12. Tony was born in this country but at an early age went to Scotland. Upon his return to this country he worked with Gordon Hall at Osceola Farm for three years until the herd was dispersed. From Osceola he went to Douglaston Manor Farm, Pulaski, N. Y., where he spent four years as herdsman. Upon leaving Douglaston Manor he accepted the job as herdsman at Pine Manor Farm, Goshen, Ind., for four years. In 1941 he took over the position of manager for Gardenville, where he continued to do an outstanding job until the herd was dispersed in 1947. Many will remember this dispersal when 272 head sold for $445,875, or an average of $1,639.06. The top bull, Gardenville Coronation King, $45,000, and the top cow, Pine Manor Courtesy, $20,000, were developed under the guidance of Tony Jardine. It was through his efforts that such families as the Charlotte and Crown Jewel families grew in prominence. Tony was a firm believer and a promoter for the Green Meadow-Coronation bloodlines.

For a short time following the Gardenville Dispersal he worked with Harry Pate, Pate Sales Company, Trenton, New Jersey. Since 1947 he had been actively engaged in his own sales business. Many breeders were aided by his counsel and sought his advice on herd management problems. In 1949 Tony, Ray Goeringer and his father, C. F. Goeringer, Lake Louise Farm, Dallas, Pa., went to England and the Channel Islands. It was on this trip that many of the great imported cattle were selected for the Lake Louise herd. For the past eight years Tony has ardently promoted and worked for the Guernsey breed. His advice, counsel and friendship will be missed by Guernsey breeders throughout America and the Guernsey Isle.

Henry E. Hutcheson

HENRY E. HUTCHESON, Gloucester, Va., died very suddenly on November 1. Mr. Hutcheson secured his first registered Guernsey cow from Mobjack Farm in 1922. He was manager of Mobjack Farm, in addition to operating Fiddlers Green Farm, from 1928 to 1939, during which time the Mobjack herd held several state production records.

Mr. Hutcheson was very active in the Virginia G. B. A. in its early days, being a director, vice-president and president. He helped organize the State Guernsey sales, and laid the groundwork for the organization of the Tidewater Guernsey Breeders Association.

The Fiddlers Green Farm and Guernsey herd will be carried on by his wife, Evelyn Lee Hutcheson, and his son, Robert F. Hutcheson.

GENE COSKERY, Center Valley, Pa., has recently built an addition on to the original stone and frame barn building. The old and new sections together now measure 43 x 170 feet.

CHESTER WILLEY, Morrisville, Vt., reports a great deal of interest in Guernseys among the farmers in his area. He is sold out of heifer calves and the demand for good bull calves has been most encouraging.

Hayes CABA President

GERALD HAYES, NORTH GRANBY, CONN., Guernsey breeder, was elected CABA President for the coming year. Mr. Hayes, succeeding Lester Reynolds in that post, was elevated from the vice-presidency. He has served the Association for many years at both the state and local levels. CARROLL PECK, LITCHFIELD, also a Guernsey breeder, was elected vice-president.

Carroll Peck, Litchfield, Conn., and Gerald Hayes, North Granby, Conn.

Pre-Eminent Buys Well-Bred Sire

J. C. PENNEY has recently purchased the yearling bull, Hominy Hill Sonny, from Howard Bomberger, Lebanon, Pa., for his Pre-Eminent Farm at Gallatin, Missouri. This bull, bred at Hominy Hill, is sired by Hominy Hill Musician, a son of Hominy Hill Champion and Flying Horse Master's Harp, 15687—917—Jr2—365C—3x, 14950—802—12yrs—365C—2x. His dam, Hominy Hill Prince's Sunny, 14363—740—Jr2—305C—3x, fourth place for milk and second for fat, when made, on retest in 197 days, 11258—611—Sr3—3x, was sired by Hominy Hill Coronation Prince, that also sired Hominy Hill Prince's Harp, 16739—1017—Jr2—365C—3x, National record and the first cow of any breed to make over 1000 lbs. of fat as a junior two-year-old. His granddam is Hominy Hill Sunny, with 18424—1025—6yrs——365—3x.

Season's Greetings

Naturally we are pleased with the following All-American Nominations

Nominated for Junior Yearling

HENSLEE FARMS V. FAME

1st Jr. Yrlg., Mid-South Fair. 3rd Jr. Yrlg., National. Owned by Gayoso View Farm, Horn Lake, Miss.

Fame's Dam — In Our Herd

WESTERN GLOW FAME'S VIRTUE

*15190—635—Jr2—365—2x

Class Leader 2nd place

1954 Honorable Mention 2-year-old. 1st 2-year-old, Ky., Tenn., and 1st and Res. Ch., Mid-South Fair, 1954.

Nominated for Two-Year-Old

HENSLEE FARMS D. NOBLE

1st 2-year-old, Ky., Mid-South and National. Sr. & Gr. Ch., Mid-South, 1955. Owned by Cecil Burnette and Elmer Hixson, Fulton, Ky.

Nominated for Junior Get of Sire

Get of WELCOME IN CLARA'S OBERLAND

1st Junior Get, Wis., Ohio, Ind., Ky., Tenn., 1955. 2nd at National, International and Ill., 1955. Owned by Welcome-In Farm, Dublin, Ohio.

This is the inheritance you get in Henslee Farms-bred animals.

HENSLEE FARMS

Route 2, Box 454

EDWARD B. HENSLEE
Owner

ARLINGTON HEIGHTS, ILLINOIS
Phone: Clearbrook 3-7347

FLOYD KRAUTER
Manager

MORE CLASSIFICATION AND PRODUCTION

A continuation of the list of matrons in our December 1, 1955 advertisement.

***ADOHR PETER PAN INGRIA**—VG '54
13046—649—Jr2
17261—845—6yrs (pending)

***HIGH MOWING NOBLE AMBASSADRESS**—VG '48 '50
10261—552—Jr2C
15061—826—Jr3
10421—558—5yrs—305C—2x

McDONALD FARMS KING'S LIVELY—A '50
11501—562—Jr2C
15617—791—5yrsC

***McDONALD FARMS NESTAFETTE**—D '52
16020—790—Jr2C
*15904—*788—Sr3—305C—3x
13432—671—Sr4—305C—2x
12480—690—5yrs—305—3x
12663—639—7yrs—228 days—2x

***FER MANOR MARY SUE**—VG '52 '53 '54
12255—*750—Sr2—365—2x
12868—*782—Sr4—305C—2x
11320—653—5yrs—305C—2x (pending)

McDONALD FARMS PRE KOTILDA—VG '48 '50
12011—597—Jr2—305—3x
9347—495—Sr3—305C—2x
13015—654—Sr4C
15093—771—5yrs
11756—565—7yrs—305C—2x

McDONALD FARMS KING'S MILKMAID—D '52
9990—552—Jr2
13036—765—Jr4C

McDONALD FARMS ELEGANCE—VG '47 '48
12378—651—G
12220—623—AA—2x
15496—758—8yrsC

McDONALD FARMS P. LOSSETTA—VG '50 '52
10753—644—Jr2
12870—754—Sr3C

McDONALD FARMS S. KANOVA—VG '50 '52
10664—627—Jr2
10086—608—Jr4—305C—2x
10293—601—5yrs—305C—2x
13473—751—8yrsC

McDONALD FARMS FAIR LADY—VG '47 '48 '50
10943—629—EE
12975—744—6yrs
9847—541—5yrs—2x

McDONALD FARMS PRE JULEE—VG '48 '52
10498—546—Sr2C
13092—682—Sr3C
14332—742—5yrs
9194—480—7yrs—305C—2x
(carried twins)
13505—639—9yrs—part 2x

McDONALD FARMS HER KUPID—D '48 '50 '52
10516—539—Jr3C
12250—650—Sr4
14166—741—5yrsC

McDONALD FARMS PRE NIGELLE—VG '52 '54
11342—599—Jr2
14277—729—5yrsC (pending)

McDONALD FARMS FORE PERFECTA—VG '54
10980—655—Sr2
12326—728—Jr4—2x

***RIEGELDALE EMORY'S CLOVETTE**—VG '51 '54
9876—554—Jr2C
12515—729—Sr4
8770—482—7yrs—194 days—2x

McDONALD FARMS PRE NELMA—VG '52 '54
10609—516—Jr2—305C—3x
14447—727—Jr4C

McDONALD FARMS KING'S KATIE—VG '48 '50 '54
12076—623—Jr2C
12218—640—Sr4C
13678—725—6yrsC
12030—627—9yrs—290 days—2x

McDONALD FARMS KING'S LADY ROSE—D '50
11121—645—Jr2C
10161—574—Jr3—305C—3x
9207—565—Sr4—305C—2x
12020—724—5yrs

McDONALD FARMS KING'S LOTUS—VG '52
11902—681—Jr2C
12877—715—Sr3

†DEFIANCE'S ANNIE LAURIE—VG '47 '48
12168—606—FF
13757—715—7yrs

McDONALD FARMS PRE PHYLLIS—VG '54
12383—601—Jr2
14764—710—Jr4—331 days

***McDONALD FARMS COQUETTE**—E '47, VG '48, E '50
13928—708—G

McDONALD FARMS KING'S LENORA—VG '52 '54
12122—640—Jr2C
13238—708—5yrs

McDONALD FARMS STEADFAST PAULA—VG '54
10159—576—Sr2C
12080—692—Sr3C
12625—705—Sr4—324 days—2x

McDONALD FARMS HIGH MONICA—D '52
15158—703—Jr4

***KLONDIKE HOLLIFAITH**—VG '47 '48
12417—674—Jr3C
13655—701—5yrsC

McDONALD FARMS IOKA—E '47, VG '48 '50
10006—538—Jr2—305C—3x
13289—695—Jr3
9799—555—Sr4—305C—2x
11980—655—5yrs—365—part 2x
12294—634—7yrsC—part 2x
10179—541—8yrsC—2x
10401—525—9yrs—305C—2x
10128—527—10yrsC—2x
7597—376—11yrs—237 days—2x

McDONALD FARMS PRE JADE LADY—VG '47 '48 '50
11367—632—5yrsC
12413—693—6yrsC
11958—653—9yrsC

†McDONALD FARMS DON'S OMENA—D '52 at 2 yrs.
12459—693—Jr2C
8912—479—6yrs—231 days—2x

McDONALD FARMS LE PRIDE—D '54
12111—690—Jr3
7296—413—Sr4—245 days—2x

†McDONALD FARMS D. LABELLE—E '52
9434—534—Jr2C
12351—684—Jr3C
10096—532—5yrsC—2x
1965—74—9yrs—37 days

McDONALD FARMS FINE SHOW GIRL—Not classified
12435—692—Jr2C

†McDONALD FARMS HONEYBLOOM—E '47 '48, VG '50, E '52
8900—523—F
11162—658—6yrsC

†McDONALD FARMS LE PATIENCE—D '54
12251—668—Jr2C

†McDONALD FARMS IDEAL OKA—VG '54
11866—660—Jr2C

McDONALD FARMS PRE OCULA—VG '52 '54
12418—634—Jr2
12993—675—Sr3C
8485—408—5yrs—221 days—2x

McDONALD FARMS PRE PANCHITA—VG '54
12490—659—Jr3C
(1st calf)

***†BOULDER BRIDGE URANIA**—E '50
11723—650—Sr2

McDONALD FARMS NOBLE ROSEBUD—VG '54
13079—639—Sr2C

McDONALD FARMS FORE ORCHIS—VG '52 '54
11706—636—Jr2C

McDONALD FARMS B B SILVER BELL—Not classified
11166—650—Jr2C (pending)

***McDONALD FARMS FAIR ROSE**—E '47
10976—539—G
11990—587—5yrsC
13091—632—8yrs

***CHURN CREEK'S ROYAL JEZABEL**—E '47
9321—421—Sr2—305C—3x
12322—629—Jr4C

McDONALD FARMS PRE REVELATION—VG '54
12758—615—Jr2C
10394—488—Jr3—243 days

*Not sired by McDonald Farms sires
†Sons now available

In the two lists (December 1 advertisement and this one) we have shown 85 of our brood matrons. The best record of each averages 14081 pounds of milk and 727 pounds of fat; seven of the records 2x milking, 2 incomplete records, and 15 are first calf records. 83 of the 85 cows have been classified; 27 have been classified Excellent, 43 have been classified Very Good; 12-D and 1-A. 75 of the 85 cows are by McDonald Farms sires.

BREED BY CHOICE NOT BY CHANCE

McDONALD FARMS **Cortland, N. Y.**

J. M. McDONALD, Owner **H. H. THOMAS, Herdsman** **K. C. SLY, Manager**

PIONEER
15 Pelleted Flake
Ask the man that made the 1,000 pound record.
PIONEER DAIRY FEEDS
See Page 1251

Meetings in Maine

By Joseph Pendergast

Three regional Association meetings and the State Meeting were held in Maine the week of October 31. At each meeting, reports on the year's activities, election of officers and directors made up the agenda. In addition, plans for 1956 were discussed and formulated.

Following the business meeting, Joseph Pendergast, field representative, showed illustrated colored slides taken while in Los Angeles for the annual meeting of The American Guernsey Cattle Club. Pictures showing the operation of Adohr Farm, Platt Company, and other places of interest were enjoyed by those present. Mr. Pendergast also outlined the new Golden Guernsey Program for the New England territory, and reminded everyone of the importance of keeping registrations up-to-date. Present also at the meetings was William S. Dunn, President of the New York State Guernsey Breeders' Co-operative, Inc.

Southern

On October 31 a nice turn-out of Guernsey breeders from Southern Maine attended the annual meeting at the Highland Falls Grange Hall. Harland Kennison, president, presided. John Corning, secretary-treasurer, made his report for the year.

Plans for the 1956 State Sale and the Southern Maine Parish Show were discussed. Named on the State Sale Selection Committee were Hugh Briggs, Brigeen Farm, Turner, and John Corning, Kennebunkport. Members voted to hold a Parish Show early in June, and the Parish Show Committee includes George Larrabee, Bath, and Malcolm Roberts, Alfred.

Officers and directors elected were: Harland Kennison, Winthrop, president; Bill Morris, Turner, vice-president; John Corning, Kennebunkport, secretary-treasurer; directors, R. E. Foster, Augusta, Clement Smith, Monmouth, and George Larrabee, Bath.

Western

Thirty-two members of the Franklin County 4-H Dairy Club were guests of the Western Maine G. B. A. at the annual meeting held in West Farmington on November 1. With their Club leader, Warren Voter, Farmington, members of the 4-H Club held their regular meeting which preceded the annual meeting. It was announced

$5.25 TATTOO MARKER
EXTRA LETTERS OR FIGURES - 25¢ EA.
Complete with set of figures 1 to 10, bottle of ink and full instructions, all for $5.25, postpaid.

CATTLE BLANKETS
Made from quality materials, expertly tailored, all sizes. Prompt service. Write for circular and prices.

EAR TAGS
Several kinds to select from. Write for prices.

NECK CHAINS
1. Bright silvery finish chain.
2. Solid brass number plates.
3. Key ring fasteners
4. Priced reasonable.

FREE CATALOG
Illustrating neck chains, ear tags, marking devices, syringes, veterinary instruments, brushes, combs, clippers, horn and hoof tools, remedies and hundreds of items for the stock raiser. —Write for it.

BREEDERS SUPPLY CO. COUNCIL BLUFFS IOWA

PEERLESS "All-Purpose" Farm ROLLER MILLS
CRIMP—CRACK—GRANULATE
All small grains and ear corn
Feed DUST-FREE rolled grain for better feeding results. Roll it with a PEERLESS. Complete line stationary and portable mills. Write for LITERATURE.
PEERLESS EQUIP. CO. Dept. 121 JOPLIN, MISSOURI

SELL AMAZING NEW GARRY OATS
RODNEY Oats and other new improved farm crop varieties being released this year. Terrific demand. RIGHT NOW is time to get in on ground floor. Write TODAY for Agency particulars . . . . . GARDNER SEED CO., INC. 47 Spencer St., Rochester, New York. Growers of Better Farm Seeds for 60 Years.

PIONEER Dairy Sup-pel
One feed that you should know more about.
See Page 1251

VETERINARY PRODUCTS DIRECT to YOU
All the latest effective treatments employed by leading veterinarians and herdsmen. *Discounts available on quantity shipments.*
Write today for your FREE Veterinary Catalog.
ANCHOR SERUM CO. of INDIANA, INC. INDIANAPOLIS 6, INDIANA

that all the boys and girls present were owners of at least one registered animal, with approximately 10 of the boys and girls owning registered Guernseys. Mr. Pendergast presented a cow and bull plaque to Mr. Voter on behalf of the Association and The American Guernsey Cattle Club.

Damon Hoar, president, presided at the annual meeting of the Association, and reports were heard from the secretary-treasurer, Mrs. Robert McCleery. Members again voted to offer special Guernsey prizes in 1956 to the Franklin County Fair Society, and a member would be present at the Fair to award The American Guernsey Cattle Club junior ribbons to the 4-H boys and girls.

Officers and directors elected for 1956 were: President, Francis Folsom, Farmington; vice-president, Ray Titcomb, Farmington; secretary-treasurer, Harvey Gilbert, Farmington; directors, W. D. Hoar, Farmington, C. H. Holman, Dixfield, Earl Wing, Kingfield, Bill Stanger, New Sharon, and Nelson Fuller, Livermore Falls.

Orlando Small was appointed to represent the Association on the State Sale Committee. 4-H Club members and others present enjoyed pictures shown by Mr. Pendergast and remarks by Mr. Dunn.

Eastern

The annual meeting of the Eastern Maine G. B. A., held in Bangor on November 2, was well attended by Guernsey breeders, extension leaders from Penobscot County, and the University. As usual, a splendid turkey dinner was served to the Club before the meeting was called to order by Dr. Edward Sadler, President. Dr. Sadler called on Wendell Eastman, secretary-treasurer, for his report.

Guy Brown, Bangor, was elected president for 1956 and presided at the meeting following the election of officers and directors.

Other officers elected were: Vice-president, Norman Hesketh, Dover-Foxcroft; secretary-treasurer, Wendell Eastman, East Corinth; directors, Marshall Merry, Sherman Mills, Floyd Pickard, Bangor, and Herbert Comins, Eddington. David Kelly was appointed Publicity Director. Reports on 4-H Club activities were made by Norman Hesketh, David Kelly and Horace Bent.

Mr. Pendergast was introduced by President Brown. He pointed out the need for the Club to continue in its strong position to promote more interest in the breeding of registered Guernseys throughout the area. He suggested that the Club consider sponsoring a group classification program. He also mentioned that production testing should be uppermost in the minds of every member of the Club, and that the Club should try to foster more interest in production testing. Merton Libby, Penobscot County Agricultural Agent, urged more of the breeders to take advantage of production testing, and he thought the idea of group classification could be one of the best projects the Club could sponsor.

Spike Leonard, Extension Dairyman, and Dr. Howard Dickey, from the University of Maine, were present. In their remarks, they briefly stated the changes which have taken place at the University barns and both felt that breeders should keep in mind to breed their animals so that they would have more fall freshening cows.

Gerald Pickard, field representative of the Maine Breeding Cooperative, brought the group up-to-date on bulls now being used in the stud. He announced that two new young bulls had been purchased and added to the unit from Fairlawn Farms, Millis, Mass., and North Farm, Bristol, Rhode Island.

The annual Parish Show, which is always a big event sponsored by this Club, was discussed, and it was voted to hold the Show at some member's farm early in June. Roland Smith, Bangor, was elected chairman of the Parish Show Committee. Assisting Mr. Smith is Horace Bent, North Blue Hill; Owen Goss, Levant; Fred Clark, South Brewer, and Norman Hesketh, Dover-Foxcroft.

William S. Dunn, President of the New York State Guernsey Breeders' Co-Operative, Inc., congratulated the Club on the fine work it is doing in promoting registered Guernseys. He mentioned, too, that he was happy to visit Maine again after several year's absence.

State Association

The annual meeting of the Maine G. B. A., was held at Vassalboro Riverside Grammar School on November 4. Following dinner, Marshall Merry, president, called the meeting to order and asked Malcolm Roberts, secretary-treasurer, to give his report.

For the past several years the State Association has donated money to the State 4-H Club Program. It was voted to again give $125.00, which will be used by the State 4-H Club for the Maine State Dairy Show and for a Guernsey entry to Eastern States Exposition.

Joseph Pendergast, field representative, stated that the Association should make an effort to include more Guernsey breeders in its membership. Under the new Golden Guernsey Program for the New England territory, he stated it will be possible to give better service to Guernsey breeders in the

PIONEER
Bull Feed
Makes him eager!
PIONEER BULL FEED
See Page 1251

State in helping them to market milk under the label. Elected to serve on the New England GOLDEN GUERNSEY Council for 1956 were Clifford Smith, Bangor, and R. E. Foster, Augusta.

Guests from out-of-state were Archie Young, who also talked on the new GOLDEN GUERNSEY program. Roger Clement, sales representative, Beacon Milling Company; William S. Dunn, president of New York State Guernsey Breeders' Co-Operative, Inc., Gerald Pickard, Maine Breeding Cooperative, and Ralph Corbett, Extension Dairyman of the University of Maine.

Western Massachusetts Annual Meeting

BY JOSEPH PENDERGAST

THE annual meeting of the Western Massachusetts G. B. A. was held on November 10 at Easthampton, Massachusetts. In spite of bad driving conditions, approximately 45 Guernsey breeders and friends from Western Massachusetts attended the meeting.

Andrew Ketchen, President of the Association, presided. Due to the absence of the regular secretary-treasurer, Mrs. Roy Parker, Elwyn Fowles read the minutes of the last meeting and gave the treasurer's report. Mr. Fowles, Chairman of the Program Committee, announced the dates and places of meetings and other activities which the Club plans to carry out in 1956.

The big event for the coming year will be the Massachusetts Guernsey Show, which is held at the same time and place as the Worcester County Field Day. The Association voted to do everything possible to assist the Massachusetts G. B. A. in sponsoring this show. Consequently, the Western Massachusetts Club will not hold its own field day and show but rather put all its efforts in the State Show.

Several guests were introduced. Present from The American Guernsey Cattle Club were Joseph Pendergast and Clarence Greenie. Present from the University of Massachusetts were Donald Kinsman and Clarence Parsons, and Fred Buschner, Manager of the Massachusetts Selective Breeders' Association.

Mr. Pendergast outlined the new GOLDEN GUERNSEY program for the New England territory, and showed pictures of his trip to Los Angeles which were taken at the time of the annual meeting. Mr. Greenie's talk centered around the workings of the new IBM machines which the Club has installed, and how these machines will help to speed up and streamline the work which his department is doing in evaluating records. He reviewed the new Sire Evaluation Program, which will make it much easier for breeders and Artificial Breeding Units to find superior sires in the breed.

Both Mr. Parsons and Mr. Kinsman extended a welcome to members of the Club to visit the University at any time, and they both offered their assistance whenever they could be of

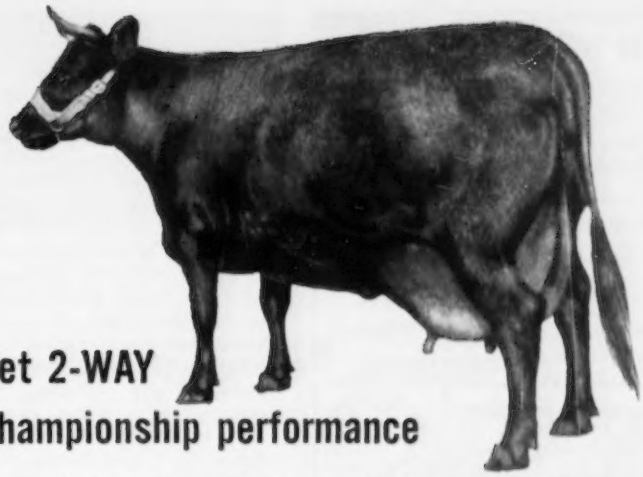

get 2-WAY
championship performance

Like Lilydale Marta*, Champion Milking Shorthorn, all classes, in *both* milk and butter fat, Johnson & Johnson Rapid-Flo Fibre Bonded Filter Disks give you top performance two ways: 1. In safer milk filtration, 2. A reliable Rapid-Flo Check-up.

Reliability and safe filtration are engineered into Rapid-Flo Fibre Bonded Filter Disks—a fact recognized by producers from Coast to Coast who prefer Rapid-Flo to any other brand.

You'll benefit in better quality milk and cream by using genuine Champion Rapid-Flo Filter Disks and Rapid-Flo Check-up.

*Lilydale Marta is owned by Lilydale Farm, Springfield, Mo., whose owners, Dr. J. L. Johnston and Sam Beadleston have been continuous users of Rapid-Flo for many years.

Improve milk quality—
cut costs with the
RAPID-FLO check-up for
mastitis and sediment

A simple daily procedure endorsed by sanitarians and health authorities that can help prevent loss of milk and cows.

1. After filtering each can of milk (10 gallons or less) the used filter disk is carefully removed from the strainer and placed on a cardboard to dry.

2. The sediment you note on the dry, used filter will indicate precautionary steps necessary to secure clean milk.

Filter Products Division
Johnson & Johnson
4949 West 65th Street, Chicago 38, Illinois
Copyright 1955, Johnson & Johnson, Chicago

NYLON NECK TAGS!

Here's the newest tag on the market. Tough, white nylon material. Will not crack or become brittle... even in cold weather. Large, black, engraved figures easy-to-read at a distance. FULLY GUARANTEED. Priced only 40c ea. in lots of 100 or more; 45c ea. incl. Key rings, 15c ea.
SEND FOR WESTON'S COMPLETE CATALOG, FREE

WESTON Manufacturing & Supply Co.
1983 Speer Blvd., Denver, Colorado

E. M. Granger, Jr.
Auctioneer
Thompsonville, Conn.

Strohmeyer & Carpenter, Inc.
PHOTOGRAPHERS OF ANIMALS
White Plains-Box 788-New York

PIONEER
Dry & Freshening
A feed with all the answers.
See Page 1251

service. Mr. Parsons mentioned that the Dairy Seminar meetings would be held on February 1 and 2 at the University, and invited all members to attend. The entire staff of the Dairy Department has been most helpful in working with the Club since its organization, and members greatly appreciate this assistance.

Mr. Buschner, in his remarks, congratulated The American Guernsey Cattle Club for its forward step in developing a Sire Evaluating Program. He felt the program would be of great aid, particularly to the Guernsey Sire Selection Committees, in locating better bulls for his unit and others throughout the country. He brought members up-to-date on the sires now being used at the Massachusetts Selective Breeders' Association and the policy being carried on regarding the use of young sires.

Officers and Directors elected for 1956 were: President, George Hughes, Southwick; vice-president, Elwyn Fowles, Southampton; secretary-treasurer, George Galusha, Granby; directors, Francis Folsom, Lee, Frank Montague, Westhampton, Robert Porter, Gill, and Irving Cady, Westfield.

Lancaster County, Pa., Annual Meeting

By Wm. H. Juzi

The Lancaster County, Pa., G. B. A. members and their guests enjoyed an interesting and well attended annual meeting on November 18 in Quarryville. President Raymond Witmer conducted the business meeting with dispatch, and all his officers and committee members were ready with interesting reports.

Hayes Hastings who reported on 4-H activities, announced that the annual calf award went to Kenneth Garber, Willow Street, the calf being donated by Hervey Ferguson. Raymond Witmer, chairman of the DHIA Committee, reported that 18 farms were listed on the program as having finished the year with 400 lbs. of fat or more in DHIA work. Hither Hill Farm, Peach Bottom, was the top ranking herd in the county with 509.8 lbs. of fat. Donald McSparran accepted this award, which the farm received for the second consecutive year. Rhoadsacres Farm, Quarryville, had the highest Golden Guernsey Milk sample of any Lancaster County Guernsey breeder at last year's Farm Show. John R. Breneman, manager, accepted the trophy for the third consecutive year.

Special recognition was given to the Dairy Judging Team, with Linda Mumma winner. She gave an interesting account of the procedure in such a judging school. Other members of the team also reporting were John Wagner and Donald Welk, with Donald Moore alternate. Donald Rohrer reported on the 4-H demonstration trip to Waterloo.

Directors elected for three years were: Elmer Lapp, Harry Mumma, and J. L. Weaver.

The main speaker was George M. Newlin, manager of Hill Girt Farm, Chadds Ford, who brought a very worth while message on care of cattle, showing, and promotion.

Warren County, Pa., Meeting

By Wade White

Even though weather conditions were not encouraging, approximately 50 members and guests turned out for the "Tureen Supper" and meeting of the Warren County, Pa., G. B. A. on November 18. Robert Scott, president, presided over a short business meeting in which Wallace Barlow, Sugar Grove, and Lynn Burkett, Russell, were elected as directors for three years, and Alfred Aikens, Sugar Grove, elected director for one year to fill out the term of James Locey. The report of the secretary and treasurer was read by Hubert Johnson. Brief remarks were given by James Berry, Windy Hill Farms, state director for the district; Jim Miller, manager of Windy Hill Farms, who reported on the state herds showing at Waterloo, and Wade White, Pennsylvania Guernsey Breeders' Association fieldman. Mr. Sopa, Vocational Agricultural teacher for the Northern Area Joint School, introduced two of his agricultural boys and thanked the group on the two calf rings which they had started.

Mrs. Edgar LeParmentier, whose husband is manager of Pine Hill Farms, Coraopolis, reported on the shows and farms which she had visited on the Island of Guernsey, and Richard Adams, Dairy Specialist, Pennsylvania State University, talked on the value and importance of quality roughage in an efficient operation.

Herbert A. Snow Milking Parlor

By A. Wendell Fuhriman

Of interest to Guernsey breeders and dairymen was the dedication of the new modern milking parlor at the Utah State Fair on September 20. Through the untiring work for the past three years of Herbert A. Snow, the building was completed for opening day of the fair. Utah's Governor J. Bracken Lee, with fair board officials, dedicated the building to be known as the "Snow Milking Parlor."

From the very beginning, when Herbert Snow became a director on the fair board, and especially so the year he was President of the board, he has worked in soliciting funds and contributions, plus a liberal contribution of his own, to make his dream come true. This is the only building on the grounds dedicated to an individual. The building is made of native Utah pine and colorful rock contributed by the St. George, Utah, Chamber of Commerce. Large glass windows give spectators full view of cows being milked under ultra modern conditions. The barn is equipped with Star stanchions and a pipe-line milker taking the milk into an adjoining room with holding tank.

T. K. Voyer, president of the Utah State Fair, Gov. J. Bracken Lee and Herbert A. Snow at dedication of Snow Milking Parlor at Utah State Fair.

treat every cow after-calving with
DR. LEGEAR'S COW CLEAN

Easily-administered, medicated bolus . . . a combination of an antibiotic, sulfa and hormone . . . that prevents after-calving womb infections, helps discharge after birth in normal manner, prepares cow for future breeding. Comes in sanitary-free disposable tube.

DR. LEGEAR Medicine Co.
ST. LOUIS 16, MO.

HALES & HUNTER CO.
Manufacturers of
PIONEER
Dairy Feeds

Benefit from the years of our experience

Write: Adv. Dept. JL 12
141 W. Jackson Blvd. - Chicago 4, Ill.

Annual Meeting of Inland Empire Guernsey Cattle Club

By Elmer Meadows

The annual meeting of the Inland Empire Guernsey Cattle Club was held October 26 at the Desert-Caravan Inn, Spokane, Washington. About 40 Guernsey breeders from the Inland Empire region had lunch together, which was followed by the business meeting. President Norval Dobson, Bonners Ferry, Idaho, presided.

Officers of Inland Empire Guernsey Cattle Club: Seated, Richard Camp, Spangle, president; Vivian Plumlee, Deer Park, secretary-treasurer; Harold Reiter, Deer Park, vice-president, and Norval Dobson, Bonners Ferry, Idaho, past president and director; back row, directors Henry Miller, Deer Park, Ray Bates, Veradale, and Paul Gibson, Deer Park.

W. Donald Moffat, Director of Milk Sales, Golden Guernsey, Inc., addressed the group, telling them of the Golden Guernsey program throughout the United States. He complimented the producers and their distributor, Early Dawn Dairy, upon the excellent program they are carrying on in the Inland Empire region. The outstanding achievement has been the very small drop in Golden Guernsey sales in spite of a milk war, with no reduction in the price of Golden Guernsey Milk.

One of the best and most interesting talks was given by Miss Sara Lee Kincaid, Deer Park, Washington. Sara Lee gave an illustrated talk on the history and development of the Guernsey cow. It was complete and most interesting, and presented like a professional.

The youth program of the Inland Empire Club is an excellent one. Each year some breeder gives a registered Guernsey heifer to an outstanding youth in the area. This year the heifer was presented by Mr. and Mrs. Paul Gibson, Longmedo Farm, Deer Park, Washington, to Dennis Kincaid, Deer Park, the winner. The calf, Longmedo Paulette's Carol, is by Riverview General's Honey Boy and out of Longmedo Prudence Paulette, that has produced over 400 lbs. of fat.

Officers elected were: President, Richard Camp, Spangle, Wash.; vice-president, Harold Reiter, Deer Park, and Vivian Plumlee, Deer Park, re-elected secretary-treasurer. The following directors were elected: Norval Dobson, Bonners Ferry, Idaho; Ray Bates, Veradale, Wash.; Henry Miller, Deer Park, and Paul Gibson, Deer Park.

Presentation of heifer, Longmeado Paulette's Carol, to Dennis Kincaid, Deer Park, Wash., with Mr. and Mrs. Paul Gibson, Deer Park, donors. Dennis' parents at extreme left and his grandmother at extreme right.

I SURE LIKE MY Badger BARN CLEANER

It does a fine job and it's always ready to go to work. Just throw the switch and away goes the manure out into the cold nasty weather. It's just as simple as that. I tell you, it's the last thing I would part with in my barn.

NOW I'VE GOT A Badger SILO UNLOADER

I never realized what it could do for me in saving time and effort. I feed faster and there is no more hard work. It has taken a real load off my hands.

YEP! farming is a pleasure with Buddy Badger doing the hard drudgery around the farm. Why don't you give Badger a chance to do the same for you? . . . you can bet you'll be glad you did.

Use the Badger easy payment program. A small down payment will put a Badger Barn Cleaner or Badger Silo Unloader to work for you. See your nearest Badger Specialist. ACT NOW.

BUY IT NOW
Use our Badger easy payment program.

Installation and Service Specialists in All Dairy Sections of U.S.A. and Canada.

Please send the following literature
Barn Cleaners ☐ Silo Unloaders ☐
Barn Equipment ☐

Name
Address
City State

BADGER-NORTHLAND INC.
BOX 31, DEPT. B KAUKAUNA, WIS.

Daisy Cattle Markers

Solid brass tags and brass-plated chain.
No. 21—FOR NECK. Adjustable. Tags numbered both sides. $13.25 per dozen.
No. 17—FOR HORNS. Adjustable. $9.20 per dozen.
No. 38—DOUBLE PLATE NECK CHAIN. Upper portion strap, lower portion chain. $14.50 per dozen.
Write for catalog. Sample mailed for $1.00.
GOLDEN ARROW FARMS
Dept. 7 Box 7 Huntington, Indiana

ELEVATION 8,000 FEET — JUST A MILE AND A HALF NEARER TO HEAVEN

SNOW SUMMIT RANCH

HERBERT A. SNOW · PARK CITY, UTAH

Extends Season's Greetings To All Our Friends

A TRIO OF EXCELLENT COWS IN OUR HERD

The Kind That Make Excellent Dams of Herd Sires

PUFFIN

LYNNDALE FARMS M. PUFFIN, E '52
10307—482—Sr3—HIR—305C—2x
1st prize 2-year-old, Arizona, 1951. 1st prize 3-year-old, Arizona, 1952. Res. Champion, Arizona, 1952.

MARIE

GOOSE VALLEY MARIE. E '54 '55
8635—407—Jr2—HIR—365—730, 7181—358—Jr3—HIR—305C—610. 1st prize 4-year-old and Res. Ch., Arizona, 1953. 1st Aged Cow, Sr. & Gr. Ch., Arizona & Utah, 1954.

PARADISE

ADOHR KING'S PARADISE, E '55
10095—518—2yrs—365—DHIA
12242—587—3yrs—365—DHIA

We Have 9 Excellent Cows In Our Herd — Send For List of Available Bull Calves.
We have just been reclassified with 96.7% above the line — 6 E, 16 VG, 8 D and 1 A.
P. O. BOX 1469 — SALT LAKE CITY, UTAH

HERBERT A. SNOW, Owner — IVAN KINSEY, Farm Superintendent — MAX A. KRAMER, Herdsman

Your Choice Of Two Bull Calves . . . Both Out Of Very Good Cows . . . Both With Over 700 Pounds Of Fat In Immature Classes.

1. **A son of Fairlawn K. Dairy King,** out of a cow with 16201—781—Jr4, classified VG '55.
2. **A son of Marmion** (see below), out of a cow with 14170—748—Jr3, classified VG '48.

FAIRLAWN K. MARMION — A Double King Cross — Born September 16, 1952

MARMION is sired by Fairlawn H. Eastern King, AR, and his dam and granddam both have over 800 lbs. fat in immature classes and are Excellent (see below).

His Dam — Excellent

Fairlawn Actor's Linaria (E '53 '55)
Sold for $14,000, Fairlawn Dispersal.
13855—728—Jr2C, 15668—846—Sr3

His Dam's Dam — Excellent

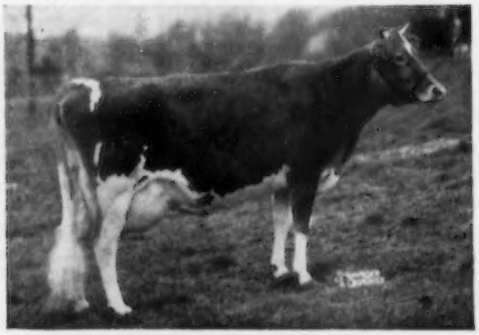

Fairlawn K. Idaho (E '49 '50)
12261—617—Jr3C
15842—852—Sr4C

CHEDCO FARM — BERLIN, MASSACHUSETTS

Federal Accredited No. 100024 — State Bang's Free No. 20

C. E. COTTING, Owner — DELBERT FOX, Herd Manager — NELSON SMITH, Farm Manager

50 Federal Street, Boston, Massachusetts — Telephone: Berlin 70 — Telephone: Berlin 10-3

Season's Greetings

from

PHIL

and all of us at

GREAT ELM FARM

To All Our Guernsey Friends

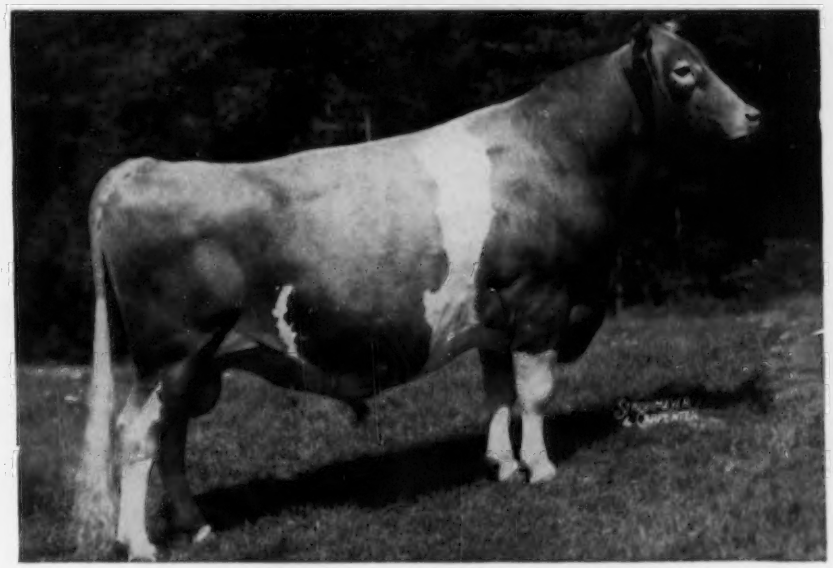

GREAT ELM ROYAL PHILOSOPHER

We wish to thank all purchasers of
Great Elm bred animals — both in
1955 and for all years in the past.

"QUALITY DOES NOT COST . . . IT PAYS"

T. B. Accredited
N. H. Bang's Accredited 275
A. J. YOUNG, President

GREAT ELM FARM, Inc.
R. F. D. No. 3, Dover, New Hampshire
In Strafford County

FLORIDA Guernseys

Florida Guernsey Cattle Club
J. H. Logan, Secretary
Clearwater

Bomaj
Boutwell - Matheson, Inc.
Stuart

Cone's Dairy
J. H. Cone
Plant City

Dinsmore Dairy
Dinsmore

Donegan Farm
C. E. Donegan
J. T. Christian
Largo

Lake View Dairy Farm
T. Stin Haselton
Eustis

Lay Laine Farm
Carroll L. Ward, Jr.
Goldenrod

Sargeant Farms, Inc.
John B. Sargeant
Lakeland

Schmid's Guernsey Farm
Walter Schmid
Sarasota

Sellers Guernsey Farm
L. H. Sellers
St. Petersburg

ATTENTION!!

ALL GUERNSEY BREEDERS OF LATIN AND SOUTH AMERICA

HERE IS A GRAND OPPORTUNITY FOR YOU TO MAKE CHOICE SELECTIONS OF FINE QUALITY, SHOW WINNING GUERNSEY CATTLE FOR ADDITIONS TO YOUR HERDS OR AS FOUNDATION FOR A NEW ONE—

ALL MILKING AGE — AND AT YOUR OWN PRICE

THE FLORIDA GUERNSEY CATTLE CLUB IS SENDING 10 HEAD OF HIGH QUALITY GUERNSEYS TO THE DOMINICAN REPUBLIC SHOW, JANUARY 5 TO JANUARY 15, AT CIUDAD TRUJILLO, AND 12 HEAD TO THE CUBAN LIVESTOCK SHOW, FEBRUARY 23 TO MARCH 5, AT HAVANA, CUBA. THEY WILL BE SHOWN IN THE OPEN SHOW AND SOLD THE FOLLOWING DAY TO THE HIGHEST BIDDER.

HERE ARE 2 TYPICAL CONSIGNMENTS

FOUR DAUGHTERS IN SALE

QUAIL ROOST NOBLE YEOMAN
4 daughters selling including
DINSMORE NOBLE SELINA (In Sale)
9168—389—Jr2—3x in 263 days
She out of Dinsmore Majestic Secret, a daughter of Dinsmore Majestic Rose King.
Consigned by Dinsmore Dairy Company, Dinsmore, Florida.

FOUR GRANDDAUGHTERS SELL

KLONDIKE HOLLIRAIDER
Paternal grandsire of
JENWELL MERRY CHRISTMAS (In Sale)
9431—472—Jr2—365C—2x
On retest milking 50 lbs. a day. A daughter of Klondike Raider's Merry Boy and Gunsight Jocelyn.
Consigned by Boutwell-Matheson Corp., Stuart, Florida.

OTHER CONSIGNORS ARE

LAKE VIEW FARM—Eustis
LAY LAINE GUERNSEY FARM—Goldenrod
DONEGAN FARMS—Largo
STEBBINS FARMS—Lakeland
VELDA DAIRY FARM—Tallahassee
W. P. WALDREP—Hollywood
SELLERS GUERNSEY FARM—St. Petersburg
W. J. CASEY—Pinellas Park

WE EARNESTLY SOLICIT THE ATTENTION OF ALL THE SOUTH AND LATIN AMERICAN DAIRYMEN TO THESE OUTSTANDING SHOWS AND SALES OF FINE GUERNSEY CATTLE. WE ARE LOOKING FORWARD TO MEETING YOU AT THESE FAIRS

THE FLORIDA GUERNSEY CATTLE CLUB

W. A. BOUTWELL, Sr., Pres., Lake Worth, Fla.
J. H. LOGAN, Sec., Clearwater, Fla.

Merry Christmas And A Happy New Year To All

Winners of the Liebers and Tarbell Trophies

1954

Left . . . Dr. John Tanis holding Ideal's Pharaoh's Betty May, the 1954 winner of the Tarbell Trophy.

As a Jr4-year-old, Betty May produced in the 365C—3x class, 21063 lbs. milk, 1209 lbs. fat, 93.1% above her class average.

Right . . . Mr. Jacob Tanis holding Ideal's Peter's May Jewel, the 1954 winner of the Liebers Trophy.

In 7 official lactations, Jewel produced 140,851 lbs. milk, 7377 lbs. fat or an average of 20,121 lbs. milk and 1054 lbs. fat per lactation. On retest, on her 8th lactation, May Jewel has 20,050 lbs. milk, 1,047 lbs. fat, 11yrs, 338 days.

The hope of the world is Christ. Let's keep Christ in Christmas

IDEAL GUERNSEY FARMS

NOMINATED FOR ALL-AMERICAN TWO-YEAR-OLD

IDEAL'S PONTIUS' TRINKET
Born September 1, 1952
Sire: **Ideal's Pontius**
A son of Ideal's Beacon, AR, out of Ideal's Champ's Penny, 18092—893—Jr3.
Dam: **Ideal's Charmer's Trinket**
On test as a Sr4-year-old.

TRINKET TOPPED THE 1955 EASTERN GUERNSEY SALE. SHE WAS PURCHASED BY LAKEWOOD FARM, MUNDELEIN, ILLINOIS, AND HAS DONE WELL ON THE SHOW CIRCUIT FOR THEM.

TRINKET was 1st 2-year-old, Grand Champion, Lake County Fair, Illinois; 1st 2-year-old, Illinois, Northern Ill. G. B. A. Parish Show, Minnesota State Fair, Indiana State Fair, Kentucky State Fair and the International Dairy Show. She placed 2nd as a two-year-old at the National. Senior and Grand Champion at Minnesota and Reserve Grand Champion, Indiana and Kentucky.

Congratulations To Mr. Malcolm J. Boyle

SONS OF PONTIUS ARE FOR SALE

"IT'S ALL IN THE RECORDS"

JACOB TANIS & SONS, Proprietors
JOHN TANIS, D. V. M.
WILLIAM AULD, Herdsman

IDEAL GUERNSEY FARMS
Augusta - Sussex County - New Jersey

NOMINATED FOR ALL-AMERICAN AGED COW

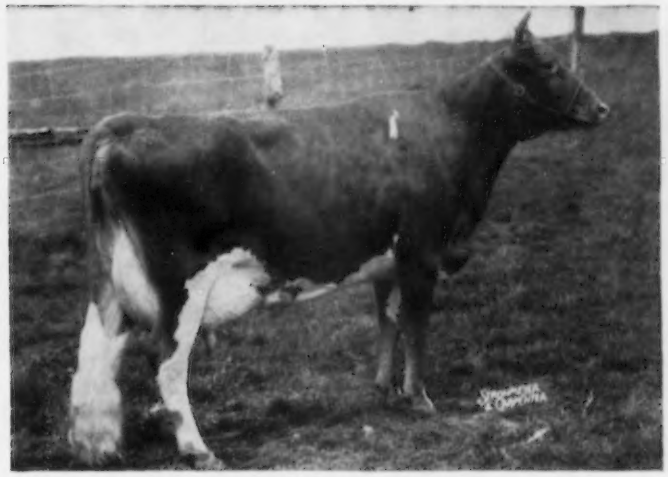

IDEAL'S BEACON'S IDA JAN

Born January 27, 1950

A daughter of the noted production sire, Ideal's Beacon, AR.

IDA JAN WAS SECOND HIGH ANIMAL, FRANCHESTER SALE, 1955. SHE WAS PURCHASED BY MR. J. C. PENNEY, PRE-EMINENT FARM, GALLATIN, MISSOURI.

She has a record of 17869—882—Sr3 and is on retest as a 5-year-old.

IDA JAN was 1st Aged Cow in class of 10 at the New Jersey Guernsey Breeders Show. She was also a member of the first prize 3 Best Females and first prize Dairy Herd, New Jersey Guernsey Breeders Show.

Congratulations To Mr. J. C. Penney

SONS OF BEACON ARE FOR SALE

"IT'S ALL IN THE RECORDS"

JACOB TANIS & SONS, Proprietors
JOHN TANIS, D. V. M.
WILLIAM AULD, Herdsman

IDEAL GUERNSEY FARMS
Augusta - Sussex County - New Jersey

NOMINATED FOR ALL-AMERICAN THREE-YEAR-OLD

IDEAL'S GALLANT'S TRIXIE
Class Leader. . . .14163—666—Sr2—305C—3x
5th for MILK, 5th for FAT.
On retest, 9,551 lbs. of milk, 450 lbs. fat, Sr 3, 148 days.

TRIXIE calved July 31, 1955 with a bull calf by Ideal's Standbest. She carried this calf seven months while making her Class Leading record. Her son was sold to Charles Z. Case, Avon, F. B. Embury, Warsaw, Ronald Wetherwax, Wyoming, and Ronald D. Wilson, Caledonia, N. Y. On retest as a Sr3-year-old. FIRST PRIZE THREE-YEAR-OLD, BEST UDDERED COW, MEMBER OF FIRST PRIZE THREE BEST FEMALES, FIRST PRIZE DAIRY HERD, NEW JERSEY GUERNSEY BREEDERS SHOW, 1955.

We wish all our friends and Guernsey Breeders everywhere a most joyous Christmas Season and A Happy and Prosperous New Year. We wish to thank all purchasers of Ideal Guernsey Farms Guernseys in 1955. We hope these animals are proving to be "Ideal" in all ways and may the future be even brighter.

SONS OF GALLANT ARE FOR SALE

IDEAL GUERNSEY FARMS

OHIO Directory

1955

A GUIDE TO
OHIO HERDS

Presented by...

OHIO GUERNSEY BREEDERS' ASSOCIATION

THESE 6 EXCELLENTS

Are the Foundation Cows in Our
Present Franchester Breeding Program.

They transmit a high level of production, size, good udders and longevity.

FAIRLAWN K. GAY LEVITY (E). Weight 1430 lbs.
14978—730—Jr4C, 17244—845—7yrs
8 sons in service (4 AR), 1 AR daughter.

Sons at Franchester:
Franchester Free King—8 AR daughters
Franchester K. F. Hornet—10 to freshen
Franchester P. Supreme—12 young daughters

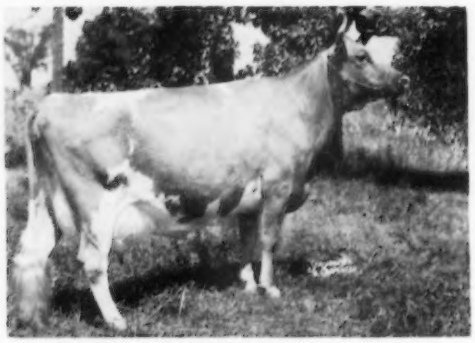

McDONALD FARMS KING'S KELLA (E). Weight 1380 lbs.
13991—718—Jr2C, 18270—919—6yrs
4 sons in service (2 AR), 3 daughters (1 AR).

Sons and daughters at Franchester:
Franchester Kella's Henchman—4 daughters on test.
Franchester F. K. Kella—Sr. Yearling Heifer
Franchester Hornet's Kella—Senior Calf

VALLEVUE BUTTERFAT BEAUTY (E)
16578—831—A, 18914—937—AA

Her daughter, Coldspring's Noble's Beauty (VG), 12999—738—Sr3C, mated to her son, Coldspring's Beauty's Valor, produced **Coldspring's B. V. Model,** Jr. sire at Franchester. Born March 21, 1953. He has 14 young daughters.

FRANCHESTER FREE LAUGHTER (E 6 times). Weight 1260 lbs.
14046—611—GG, 18271—803—Sr3C
4 sons (2 AR), 5 daughters (3 AR)

Daughters at Franchester:
Franchester King's Lovely (AR)
Franchester Beauty V Mirth
Franchester Fancy Laughter

Son used at Franchester: **Franchester K. F. Jester**—now at NOBA

CORONATION MAJESTIC ARAWANA (E). Weight 1350 lbs.
15755—832—Jr4C, 17558—937—5yrsC

3 AR daughters. **Her daughter,** Franchester Perky Arawana (VG), 14929—735—Jr2, at Franchester, mated to Coldspring's B. V. Model, produced **Franchester Model's Majestic,** Jr. sire at Franchester.

McDONALD FARM KINGS JOLLY LADY (E). Weight 1460 lbs.
13461—723—Jr4, 15575—869—7yrs
6 sons (2 AR), 1 AR daughter.

Her son and daughter at Franchester:
Franchester Jolly Financier, 14 young daughters.
Franchester Jolly Lady, 12564—636—Jr2C, 2 young daughters.

WHEN YOU NEED A NEW HERD SIRE, OR ADDITIONAL BREEDING FEMALES, FIND OUT ABOUT OUR "FRANCHESTER ROAD PROGRAM" BEFORE MAKING YOUR PURCHASES.

We are intensely interested in the future of the Guernsey cow and her ability to compete favorably with other kinds of cows. Here are some of the things we have done, and are doing, to keep her on top.

Testing — Every female in the herd 3 years old or over has a record or is on test. Normal mature cows that don't make 500 lbs. of fat or more are not retained in the herd. There are 16 mature proved breeding cows in the herd that have an average production of 16,000 lbs. of milk and 864 lbs. of fat.

Culling — We do not raise males or females out of cows that will not classify Desirable or better at maturity. Females are culled for low production, poor type, lack of size, ill-shaped udders and poor underpinning.

Classification — We have classified the Franchester Herd nine different times (3 unofficial). There are now 13 Excellents, 43 Very Goods, 16 Desirables and 15 unclassified two-year-olds in our 90 cow milking herd.

Bulls — 74 Franchester bulls are heading herds in the United States, Canada and Australia. We try to see each bull and his owner every year, and lend what help and advice we can. We have purchased 41 head of females from breeders using Franchester bulls.

Sales — In the seven years that we have sponsored the Franchester Farms sale—308 head have been sold for an average of $2,278. We try to lend dollar support to worthy females that stem from Franchester breeding.

Showing — For the last four years we have exhibited a herd at our Ohio State Fair and at District and local shows. We are working toward exhibiting at the National.

Advertising — We have maintained a yearly advertising program in the Guernsey Breeders' Journal, and in the Ohio News Bulletin.

Now, if you have read this far, we ask you—what more can and should we do to be doing our share in furthering the Cause of the Guernsey Cow?

If it's profit and quality that interest you in Guernseys, then we would like to tell you more about our "Franchester Road Program."

FRANCHESTER FARMS

LYNDHURST, OHIO and WEST SALEM, OHIO

CHARLES B. BOLTON, Owner
C. R. HUSTON, Manager

Accredited for Bang's and T. B.

E. A. BURGE, Asst. Manager
C. E. EBY, Herdsman

OHIO DIRECTORY 1956

We Will Let Pictures Tell The Ohio Story

Ohio's Winning Juniors at the 1955 National Junior Guernsey Show
1st place State Junior Herd and Grand Champion of the Show

OHIO COWS HOLD BOTH AR AND HIR NATIONAL MILK RECORDS OF THE GUERNSEY BREED.

NATIONAL LEADER IN AR

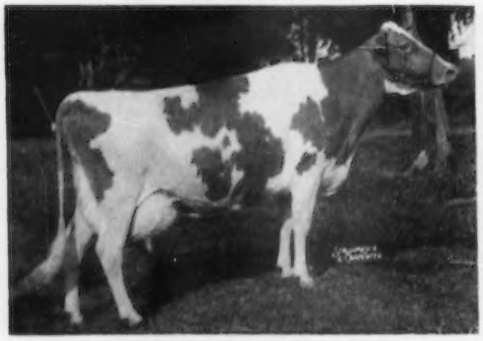

WELCOME IN FORWARD'S CLARA
*26672—1120—6yrs—365—3x (1951)

NATIONAL LEADER IN HIR

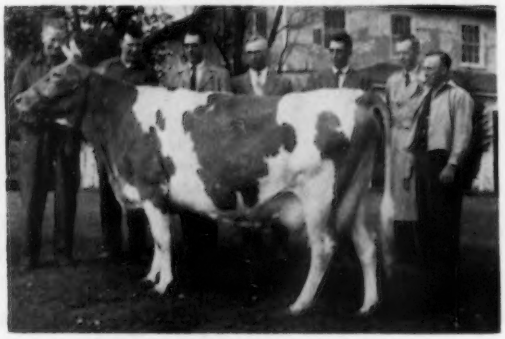

MENDALE KINGS GOLDEN JEAN
*24533—*1191—5yrs—365—3x (1955)

OUR OHIO GOLDEN GUERNSEY DISTRIBUTORS

Acme Dairy, Massillon
Alpha Dairy, Xenia
Babcock Dairy Co., Toledo
G. H. Berling, Inc., Cincinnati
J. H. Berling Dairy, Cincinnati
Cappeldale Farms Dairy, Dover
Cedarbrook Farms Dairy, Bellville
Chestnut Ridge Dairy, Akron
Citizen's Dairy, Springfield
Dairymen's Ohio Farmers, Cleveland
O. A. Dean Dairy Co., Cleveland
Deeds Bros. Dairy, Lancaster
Diamond Milk Products, Columbus
Elm Farm Dairy, Medina
Furrow Dairy, Piqua
Greenwood Farm Dairy, Newport
Hillcrest Dairy, Cadiz
Himes Bros. Dairy, Dayton
Jewell Ice Cream & Milk Co., Mt. Vernon
John C. Mandery & Son, Cincinnati
McCausland City Dairy, Carrollton
Med-O-Pure Dairy, Washington C. H.
Moss Farm Dairy, Chesterland
Oberlin Dairy, Massillon
Quality Creamery, Urbana
Quality Dairy, Sidney
Raemelton Farm, Mansfield
Reiter & Harter, Inc., Akron
San-A-Pure Dairy, Findlay
Shoemake Guernsey Farms, Dayton
Superior Dairy, Canton
Warren Sanitary Milk Co., Warren
Youngstown Sanitary Milk Co., Youngstown

OFFICERS AND DIRECTORS OF THE OHIO GUERNSEY BREEDERS' ASSOCIATION

Gail E. Heifner, Sec.-Treas. Wade N. Wehr, Pres. Emerson Mizer, Vice Pres.
Harold Carnahan Wayne Brewer Arthur Hansen
Edward C. Haaf Wm. Ostermeier Wave Tedrow
Robert W. Bishop, Executive Secretary Huber E. Denlinger, Golden Guernsey Representative
Max L. Dawdy, A. G. C. C. Representative

OHIO INDEX

Al-Phine Guernsey Farms 25
Ansmil Farm 22
Avalon Guernsey Farm 17

Cedarbrook Farms, Inc. ..... IV. Cover
Central Ohio Breeding Assn. 30, 31
Clearfield Farm 37
Clearview Farm 24
Cogniac Farm 24
Conora Farm 26

Darby Maple Farms 23
Darby Vale Farm 29

Edinham Farm 13

Fireside Farms 39
Franchester Farms ..... II. Cover, 1

Glengary Oaks 17
Glen Oaks Farm 21

Gold Banner Farm 15
Golden Glow Farm 17
Graceland Guernsey Farms ..... 40, III. Cover
Gray Haven Farm 36

Hideaway Farm 15

Lincoln View Farm 11

Mapleglo Farm 17
Marshland Farm 16
Mayflower Farm 23
Mendale Guernsey Farm 19
Mer-Don's Farm 18
Millcreek Farm 20
Milmoore Farm 33

North Central Ohio G. B. A. 32
Northern Ohio Breeders Association 34

Ohio G. B. A. 2-10

Osterlea Farm 12

Pomona Acres 28

Quarry Hill Farm 29

Raemelton Farm 14
Rineland Manor Farms 35

Shoemake Guernsey Farm 27
Spreading Elm Farm 37

Twin Cedar Farm 11

Wacalu Farm 16
Welcome-In Farm 11
Wilema Farm 35
Willow Brook Farm 38
Windy Heights Farm 20
Woodside Farm 17
Wrendale Farm 16

Buy

OHIO

GUERNSEYS

Our Guernsey breeders extend a cordial invitation to visit their herds. Ohio has always been a source of outstanding Guernsey seed stock and our breeders welcome your inquiries.

MEMBERS OF THE OHIO GUERNSEY BREEDERS' ASSOCIATION

*—GOLDEN GUERNSEY Producers

Adams, Earl
R. R. 1, PORTAGE, Wood Co.

Addy, H. T., Lake View Farm
R. R. 1, SCIO, Harrison Co.

***Adkins, Dr. Chas. P., Clearview Farm**
R. R. 1, ST. HENRY, Mercer Co. 2 miles south—½ mile east of Coldwater off of Route 118. Ph. Coldwater 3601.

***Agle, Ralph N. & Sons, Burr Oak Farms**
R. R. 1, JEFFERSONVILLE, Fayette Co. 3½ miles west of Jeffersonville on St. Rt. 734. Ph. Jeffersonville 6-6531.

***Anderson, Wilbur**
R. D. No. 3, URBANA, Champaign Co.

***Arnett, Harold & Wilbert, Arspring's Farm**
R. R. 2, BROOKVILLE, Montgomery Co. Northwest corner of U. S. Rt. 40 and St. Rt. 39. Ph. Phillisburg 44546

Arnold, D. G., Hideaway Farm
R. R. 4, BUCYRUS, Crawford Co. 4 miles south of Bucyrus on St. Rt. 4. Farm Ph. 2-1196, Res. Ph. 4-2396.

***Askins, E. E. & Son**
R. R. 1, POWELL, Delaware Co.

Ayars, John H., Ayars Land-of-Living Farm
R. R. 2, MECHANICSBURG, Champaign Co. Rosedale Pike—2 miles east of Mechanicsburg off Route No. 29. Ph. 4-2915

Badoja Farm
R. D. No. 1, DALTON, Wayne Co.

Bair, G. L. & Son, Dondora Guernseys
R. R. 4, CELINA, Mercer Co. ¼ mile off U. S. 33 at Neptune. Ph. 5-2313.

***Baker, Perry T., Middlerun Farm**
R. R. 5, LISBON, Columbiana Co. 2 miles east of Lisbon on 154, and 1 mile north. Ph H. A.-4-3880

Banister, R. C.
WAUSEON, Fulton Co.

Banker, David K. Bancrest Farm
826 Dayton Pike, GERMANTOWN, Montgomery Co. Weaver Road—North off Ohio State Route No. 4. Ph. Germantown 5-6602.

Barnes, Roger E., Glengary Oaks Farm
ELIDA, Allen Co. 5 miles west of Lima, 2nd place on left beyond corner of McBride and Wapak Rds. Ph. 192731

Barnhart, William
CANAL WINCHESTER, Fairfield Co.

Bartlett, Larry D. & Sons, Hermitcroft Farms
R. R. No. 1, FREDERICKTOWN, Knox Co. 4½ miles north of Mt. Vernon on Old Mansfield Rd. Ph. Mt. Vernon 3313-2 & 3414-2

***Baughman, W. W., La'Bellevue Farm**
NEW WATERFORD, Columbiana Co.

***Beach, Hazel H., Cogniac Farm**
R. R. 3, LONDON, Madison Co. 3½ miles east of London on Rt. 142. Ph. 831-W-1

***Bean, Harold C.**
CABLE, Champaign Co.

Beller, Paul & Edward, Hickory Grove Farm
R. R. 1, BELLEVUE, Huron Co. 4 miles southeast of Bellevue on St. Rt. 4. Ph. 2-3769

Beldon, Paul, Hildiemaid Farm
R. R. 1, VAN WERT, Van Wert Co., 5 miles south of Convoy. Ph. Wren 20F14

Belt, O. C., Graceland Guernsey Farms
PICKERINGTON, Fairfield Co. On 256—3 miles southeast of Reynoldsburg. Ph. Office Fa 7732, Farm Fr 77143

***Bingham, Leland C., Edinham Farm**
R. R. 2, KENT, Portage Co. Burnett Rd. 2 miles southeast of Kent. Ph. Orchard 3-7913.

***Black, Roger A., Raemelton Farm**
1030 Marion Ave., MANSFIELD, Richland Co. Southwest of Mansfield. Ph. K. L. 3859.

***Blair, Audre, Dre-Lyn Farm**
NEWBURY, Geauga Co.

***Blystone, Irwin L., Win-Ace Guernsey Farm**
R. R. 1, Box 58, BERKEY, Lucas Co. 1 mile south, 1 mile west and ½ south of Berkey on east side of road. Ph. Richfield Ex. 2503

Bockbrader, Raymond H., Raelyn Farms
PEMBERVILLE, Wood Co. 2 miles south of St. Rt. 105 on St. Rt. 199, ½ mile west. Ph. Pemberville 2034

***Bolton, Charles B., Franchester Farms**
WEST SALEM, Wayne Co. 2½ miles south of Route 42 just west of Lodi. Look for farm sign on 42. Ph. Burbank 591 or 592.

Bond, E. H., Carmuir Farm
NAPOLEON, Henry Co. 9 miles southeast of Napoleon. Ph. Napoleon 6153

***Bouton, Monroe C. & Sons, Kokosing Farm**
R. R. 2, Green Valley Road, MT. VERNON, Knox Co. 1½ mi. N. Mt. Vernon to R. R. crossing, 1st farm blacktop. Ph. 20134

Bowen, Harold D., Plain View Guernsey Farm
R. R. 1, SPENCERVILLE, Allen Co. 1½ miles west of Spencerville on Rt. 117. Ph. 269 R 4

Bower, George R., Hopecreek Farm
R. R. 1, MILLERSBURG, Holmes Co.

Bower, L. W. & Son, Fairview Farms
GLENMONT, Holmes Co.

***Braun, Frank L., Braunsdale Farms**
R. R. 2, S. CHARLESTON, Clark Co. 10 miles south of Springfield at St. Rt. 42 on Selma Rd. Ph. H. O. 2-8864—H. O. 2-8430

***Brenner, Raymond, Noll Homestead**
NORTH LAWRENCE, Stark Co.

Brewer, George C., Hazel Dell Farm
R. R. 5, GREENVILLE, Darke Co. 7 miles northeast of Greenville, 3/4 miles north of St. Rt. 121, Horner Rd. Ph. Greenville 3177 A

***Brewer, Wayne, Ka Wa Farms**
R. R. 5, UNION CITY, Ind., Darke Co. 8 miles northeast of Union City on Brock Cosmos Road. Ph. 3045 M

***Briggs, W. D. & Sons, Greenwood Farms**
R. R. 1, WADSWORTH, Medina Co. 2 miles north of Sharon Center. Ph. Sharon Center 5129

Brock, L. Loring, Barbara B. Daugherty & Betty B. Brubaker, Brock Farm
R. R. 4, WASHINGTON COURT HOUSE, Fayette Co.

***Brown, Dr. Charles, Brownlea Farm**
MANSFIELD, Richland Co. Orchard Park Rd. Ph. 3208-6

Brown, Edward M., Raemelton Farm
1030 Marion Rd. R. R. 6, MANSFIELD, Richland Co. Southwest of Mansfield. Ph. 5385-9

Burdette, Roscoe
GUYSVILLE, Athens Co.

Burgel, James & Sons
R. R. 1, URBANA, Champaign Co.

***Burgett, George W. & S. E.**
FREDERICKTOWN, Knox Co.

Burkey, Chester, Maple Grove Farm
R. R. 6, WOOSTER, Wayne Co. 3 miles north on St. Rt. 76. Ph. 2-9151

Burkhart, Stanley & Son
R. D., PANDORA, Putnam Co.

***Burkin, Lloyd**
R. R. 1, GREEN SPRINGS, Seneca Co.

Burns, Arthur C., Darby Maple Farms
R. R. 1, MILFORD CENTER, Union Co. 8 miles south of Marysville on St. Rt. 38. Ph. 9-3694

Burns, Harold
R. R. 1, MILFORD CENTER, Union Co.

Burns, Richard W., Darby Maple Farms
R. R. 1, PLAIN CITY, Union Co. 9 miles south of Marysville on Union Co. Road No. 44. Ph. 3-2843

Burrell, Charles, Circle B. Farm
R. D. No. 2, JEROMESVILLE, Ashland Co. 6 miles southeast of Jeromesville. Ph. 0-1936-6

***Butler, Duane L., Duamarlyn Farm**
R. R. 1, VIENNA, Trumbull Co. 1½ mi. south of intersection of St. Rts. 82 & 90. Ph. Girard—Liberty 58468

***Butler, Ralph L., Greene Acres**
FARMDALE, Trumbull Co. ½ mi. east and 1½ mi. north of St. Rt. junction 46 & 87. Ph. Greene—016

***Byrd, Forrest W.**
R. D. No. 1, SPRING VALLEY, Greene Co.

Caldwell, Walter H., Cal-Wel Farm
R. R. 1, ST. CLAIRSVILLE, Belmont Co. 1 mi. N. W. of Bannock. Ph. Flushing 3124

Carnahan, Harold, Sunnysage Farm
RACINE, Meigs Co.

Carpenter, Ray & Sons & Charles Brown, Big Darby Ranch
R. R. 1, ORIENT, Pickaway Co.

Central Ohio Breeding Association
1224 Alton-Darby Road, COLUMBUS, Franklin Co. 10 miles west of Columbus off Route 40. Ph. Alton 85333

Christian, Joe F. & Son, Wayne Trail Farm
R. R. 1, GREENVILLE, Darke Co. 4 miles south of Greenville St. Rt. 121. Ph. 3157 R

Clendening, James L., Clen-Mar
R. No. 2, FREEPORT, Harrison Co. 3 miles north of Freeport on St. Rt. 8. Ph. Freeport 2681

***Clendening, John B., Clen-Mar**
R. No. 2, FREEPORT, Harrison Co. 3 miles north of Freeport on St. Rt. 8. Ph. Freeport 2681

Clendening, Robert L., Clen-Mar
R. No. 2, FREEPORT, Harrison Co. 3 miles north of Freeport on St. Rt. 8. Ph. Freeport 2681

Cole, Howard, Maple Lawn Farm
R. R. 1, WHARTON, Wyandot Co. 2 miles north of Wharton. Ph. 2365

Colopy, G. S. & Son, Glen Oaks Farm
R. R. 2, DANVILLE, Knox Co. 2½ miles west of Danville on Danville-Howard Rd. Ph. 80 F

Cook, Donald
R. D. No. 2, DEGRAFF, Logan Co.

Cook, Robert M.
MT. CORY, Hancock Co.

Cope, Roy E., Shady Run Farm
R. D. 2, LEETONIA, Columbiana Co. 3 miles west of Columbiana on St. Rt. 164 Ph. Ha 7-6504

***Craven, Ralph**
R. R. No. 2, BELLVILLE, Morrow Co. 2½ miles east of Johnsville. Ph. Bellville 4926.

Culler, David & Sons, Ja-En-Da Farm
R. R. 1, LUCAS, Richland Co. 1½ miles northeast of Lucas on St. Rt. 39. Ph. Lucas-Exchange 4440

Cutright, Dr. Theodore, Spring Meadow Farms
R. R. 1, HILLSBORO, Highland Co. U. S. Rt. 50, 2 miles west of Rainsboro. Ph. Bainbridge 182481

Darling, Richard J., Darling Farm
PERRYSVILLE, Richland Co.

Davenport, L. J., Bon-View Farm
R. R. 1, WESTERVILLE, Delaware Co.

Davis, C. W., Sun Set Farm
R. R. 3, CARDINGTON, Morrow Co.

Davis, La Mar H., Carowill Farms
R. R. 5, Box 302, HILLSBORO, Highland Co.

Daykin, Frank W.
North Ridge Road, PERRY, Lake Co. U. S. Rt. 20 at Call Road, 7 mi. east of Painesville. Ph. ALpine 9-3575

***Deeter, Virgil P., Green Villa Farm**
R. R. 3, GREENVILLE, Darke Co. 6 miles southwest of Greenville. Ph. 2121 R

***Deininger, Henry & Sons, Deinacres Farm**
R. R. 2, GIBSONBURG, Sandusky Co.

Denney, Evert
R. D. No. 1, POWELL, Delaware Co.

Diehl & Alkire, Walnut Hill Farm
HARRISONVILLE, Meigs Co.

Dodge, Henry M., Elmbrook Farms
PERRYSBURG, Wood Co. East Boundary Street, Perrysburg, and Route 20. Ph. 44427

***Donavan, Wilbert**
PICKERINGTON, Fairfield Co.

Downerd, Hobart R., Mapleglo Farm
R. R. 1, OSTRANDER, Delaware Co. 2 miles west of Ostrander on U. S. 36. Ph. Ost. 764

Draffan, E. B., Ballylin Farm
MANSFIELD, Richland Co. 986 Millsboro Rd. Ph. LO 2549

Drake, J. M., Ducky D Farm
R. R. 1, MONTPELIER, Williams Co. 6½ miles N. W. of Montpelier. Ph. 5-2204

Dunkin, Gene L., Dunkin Dairy Farm
R. R. 2, S. CHARLESTON, Marion Co.

Dunn, Howard E., Hi-Maple Farm
R. R. 1, BRUNSWICK, Medina Co.

Earp, Richard C., Square Corner Farm
WHARTON, Wyandot Co. ½ mile west of Wharton, County Road 47. Ph. Wharton 2448

***Eberhard, Walter A., Eber-Lea Farm**
R. R. 1, GROVE CITY, Franklin Co. 2 miles southeast of Grove City on White Road. Ph. RF 66610

***Elliott, Donald F., Darby Vale Farm**
GALLOWAY, Madison Co. 1 mile southeast of West Jefferson on Gardner Rd. Ph. 88186

Emory, John J., Peterson Farm
4500 Carew Tower, CINCINNATI, Hamilton Co.

***Erf, William & Son, Chestnut Ridge Farm**
R. R. 1, BELLEVUE, Huron Co. Half-way between Bellevue and Monroeville, ¼ mi. north off U. S. 20. Ph. Monroeville 2704

Ertl, Joseph, Ertl Farm
R. R. 2, BRUNSWICK, Medina Co.

***Etling, Birtus O., Etling Farm**
R. R. 1, MARSHALLVILLE, Wayne Co. Wayne County Rt. No. 95. Ph. Marshallville 2154

Ewalt, R. Russell, Russada Farm
FREDERICKTOWN, Knox Co.

Ewing, Harold F. & Son, Hillsview Farm
R. R. 1, HARROD, Allen Co. 14 miles southeast of Lima, St. Rt. 117, 1½ miles east on Hover-Cook Road. Ph. Lima 17-3476

Farnham, Meade & Son, Al-Phine Farms
R. R. 1, EDGERTON, Williams Co. Just north of Edgerton, Rt. 49. Ph. 159M or 159W

***Fender, Wendell W., Ver-Dell Farm**
R. R. 2, MT. ORAB, Highland Co. 1 mile west of Buford, intersection St. Rts. 134-138. Ph. Sardinia 65Y

***Ferguson, Leigh & Sons, Larr-Fer Farms**
R. R. 2, CEDARVILLE, Greene Co. 1½ miles N. E. of Cedarville, Barber Road off St. Rt. No. 42. Ph. Cedarville 64109

Fetter, Russel M., Locust Hill Farm
R. D. 1, BIG PRAIRIE, Holmes Co. 1 mile east of Nashville on St. Rt. 39. Ph. Nashville 2368

Fielder, James H. & Son, Plainview Guernsey Farm
R. R. 1, QUINCY, Loan Co. 13 mi. west of Bellefontaine on St. Rt. 47 & ½ mi. north. Ph. 89-4567

***Fisher, Arthur J.**
1901 Jones Rd., HILLIARDS, Franklin Co. 6 mi. S. W. of Hilliards. Ph. FR 8-7697

Fisher, Willis S., Hillview Guernsey Farm
R. R. 1, MORROW, Warren Co.

***Fortkamp, Carl, Gold Banner Farm**
R. R. 1, COLDWATER, Mercer Co. 2 miles south, 1¼ miles west of Coldwater.

***Fortkamp, Linus**
R. D. 1, COLDWATER, Mercer Co.

Fourman, Silas, Fourman's Court
R. R. 3, ARCANUM, Darke Co. 1 mile south and ¼ mile west of Arcanum.

Foust, Howard S., Lower Mayflower Farm
R. R. 2, PLAIN CITY, Madison Co. 1 mi. south of Plain City on U. S. Highway No. 42. Ph. Plain City 31503

Foust, Jack C., Mayflower Farm
R. R. 3, URBANA, Champaign Co. 4 mi. north of Urbana on U. S. No. 68. Ph. 3-4957

Frahm, Homer John, Grand Lake Farm
R. R. 3, CELINA, Mercer Co. 3 miles north of Celina, ½ mile west off U. S. Rt. 127. Ph. 5-2830

Frazier, Dale J., Jo-Ellen Farm
R. R. 3, FINDLAY, Hancock Co.

Freedman, Max, Grissom Guernsey Farm
HUDSON, Summit Co., Aurora Road, Hudson.

Fulton, Carl, Fulton's Guernsey Farm
R. R. 1, DUNKIRK, Hardin Co.

Gasser, Fred L., Goldenobby Farm
R. R. 1, DOVER, Tuscarawas Co. 129 E. 4th Ph. 32101

Gbur, George J., Seven G's Farm
R. R. 1, NEW MIDDLETOWN, Mahoning Co.

Gehres, Otto & Sons, Wrendale Farm
WREN, Van Wert Co. on St. Rt. 49, 14 mi. S. W. of Van Wert. Ph. Wren 21-12

Giessler, Mr. & Mrs. T. A. & Sons, Natural Grove Farm
VAN WERT, Van Wert Co.

Ginn, Francis, Aix La Chapelle
DICKERSON, MD., Montgomery Co. Old Frederick Road, Rt. 28. Ph. Poolesville (Md.) 2931

***Given, George B., Merry Meadows Farm**
R. D. No. 8, URBANA, Champaign Co., Hickory Grove Rd., 3 mi. south of Urbana, Ph. Urbana 3-3918

***Good, Willard H.**
R. R. 1, DALTON, Wayne Co. 3 mi. N. E. of Dalton on Road No. 32. Ph. TA 8-2660

***Goodman, Harva A. & Sons, Mer-Don's Farm**
R. R. 5, LIMA, Allen Co. 4 miles north of Lima on St. Rt. 65. Ph. Lima 64170

***Gorman, James C., Cedarbrook Farm, Inc.**
R. D. 2, BELLVILLE, Richland Co. 4 miles south of Lexington, 1¼ miles east of Rt. 42 on Bellville-Johnsville Road. Ph. Bellville 4928

Gottfried, Leonard A., Tagalong Farm
R. R. 2, UPPER SANDUSKY, Wyandot Co.

Graber, Ercoll R., Cae Gwyrdd Tyddyn
R. R. 3, NAVARRE, Wayne Co.

Gramm, Edward D., Edorah Farm
CONVOY, Van Wert Co., 420 S. Main St., south side of Convoy on Road 49.

Grammer, William R., Firland Farm
R. R. 1, NORTH BENTON, Portage Co. 17 miles S. E. of Ravenna on St. Rt. 14. Ph. N. Benton 2449

Gray, John L., Maple Springs Farm
R. R. 1, GLENMONT, Holmes Co. 3 miles east of Glenmont on Rt. 520. Ph. Killbuck 43R5

Gray, William & Frank Tener, Bronze Arrow Farm
R. R. 2, SABINA, Clinton Co. Intersection St. Rt. 729 & 72, 5 mi. southwest of Sabina. Ph. Sabina 2762.

***Greenwood, William G., Greenwood Farm**
Box 17, NEWPORT, Washington Co. Ph. 13R2

Grimes, Warren G. & Charlotte E., Glen Grove Farm
R. R. 3, URBANA, Champaign Co.

Grove, Herman & Louis, Groveland Farm
R. R. 1, NORTH JACKSON, Mahoning Co.

***Grube, H. C., Clover Valley Farm**
R. R. 1, CROTON, Licking Co. 2 miles southwest of Croton. Ph. 2625

Grusenmeyer, C. W. & Sons, PaLean Farm
8625 Brandt Pike, DAYTON, Montgomery Co. 8 mi. north of Dayton on Rt. 201. Ph. New Carlisle Victor 5-3043

Guinther, Warren F., Wernida Farm
R. R. 1, NEVADA, Crawford Co. 4 miles south, 1 mile east of Nevada.

Guisinger, Paul, Paulla Vista Farm
R. R. 6, LANCASTER, Fairfield Co. 2 miles west on Rt. 22, then ½ mile south of Rt. 22, second house on left. Ph. 3231M4

Haaf, Edward C., Conora Farm
PICKERINGTON, Fairfield Co. Four miles southeast of Reynoldsburg on St. Rt. 204. Ph. Reynoldsburg 4-5208

Haaf, Edward C., Jr., Conora Farm
PICKERINGTON, Fairfield Co.

Haas, Arthur J., Wood Lawn Creek Farm
R. R. 1, DESHLER, Henry Co. 3½ miles north of Deshler. Ph. Deshler 153-L

***Hach, Mr. & Mrs. Walter F., Waltona Farm**
R. R. 4, MEDINA, Medina Co. Medina County Rd. 101, 4 miles east of Medina off of St. Rt. 18. Ph. 32321

Hadden, Mrs. Cornelia T., Hickory Bluff Farm
R. R. 1, POWELL, Franklin Co. 3 miles N. W. of Worthington on Olentangy River Road. Ph. Worthington 25658

Hanna, W. W. & Wilbur F. Anderson, Square Acres Guernsey Farm
R. R. 3, URBANA, Champaign Co. 4 miles northwest of Urbana just off St. Rt. 29. Ph. Urbana—West 235

Hansen, Arthur & Sons, Gray Haven Farm
BELLEVUE, Seneca Co. 3 miles south of Bellevue on St. Rt. 269, ½ mile west. Ph. 24763

Hansen, Harold F.
R. D. 4, BELLEVUE, Seneca Co.

***Hansen, Walter J. & Sons, Pine Ridge Farm**
R. R. 3, BELLEVUE, Seneca Co. 4½ mi. S. W. of Bellevue on County Line Rd. Ph. 2-6563

***Hartley, Ora E., Catalpa Lane Farm**
R. R. 1, NEW CARLISLE, Clark Co. 1 mile south of junction 40 on St. Rt. 69. Ph. Medway V19-0452

***Harville, C. J., Glenco Farm**
911 Aurora Rd., MACEDONIA, Summit Co. St. Rt. 82, ¼ mi. east of Macedonia. Ph. 68W1

***Harville, Mrs. Thomas & Arthur, Avalon Guernsey Farm**
NEW MILFORD, Portage Co. 1 mile southeast of Rootstown on Diagonal Rd. Ph. Ravenna 5000

Hast, Fred W., Cedar Grove Farms
R. D. 1, BERLIN HEIGHTS, Erie Co. One mile northwest of Berlin Heights. Ph. 3296

Hawkins, Dwain
NEW WATERFORD, Columbiana Co.

***Hawkins, John W. & Son, Jande Guernsey Farm**
NEW WATERFORD, Columbiana Co. 1 mile east of Rt. 7 on Rt. 558. Ph. Glendale 7-2904

Hawn, D. C.
R. 1, TOBOSO, Licking Co.

***Hayes, James A., Hayes Acres**
R. R. 1, URBANA, Champaign Co. 6 miles east of Urbana, 36 to 714. First road left (Swisher road) on St. Rt. 714, second house on left. Ph. Urbana 3-4959

Haynes, John & Son, Sparja Farm
341 E. Broadway, GRANVILLE, Licking Co. 1½ mi. northwest of Kirkersville on Harrison twp. Rd. 30. Ph. Juno 25464

***Haynes, Paul O., Sparja Farm**
R. D. 3, PATASKALA, Licking Co. 1½ mi. northwest of Kirkersville on Harrison twp. Rd. 30. Ph. Pataskala 3532

***Heldrich, James K., Happy Hill Farm**
6099 Werk Rd., CINCINNATI, Hamilton Co. West of Cincinnati. Ph. HU 1-5846

Helfner, Mr. & Mrs. Gail E. & Mr. & Mrs. James Richards, Villa-Way Farms
SULLIVAN, Ashland Co. 1st farm east of Sullivan, U. S. Rt. 224. Ph. Sullivan 133

***Helland, Roy E., Free Royal Farm**
R. R. 1, ANNA, Shelby Co. 2 mi. north & 1 mi. east of Anna on Amsterdam Road. Ph. 87F42

***Heldman, Merritt L.**
R. D. 3, FINDLAY, Hancock Co.

Henderson, Lloyd L., Springbrook Farm
R. R. 1, AUSTINBURG, Ashtabula Co. Corner Rt. 45 and Clay St., 1 mi. north of Austinburg. Ph. 55467 & 55627

Henderson, Roger W., Doroger Farm
AUSTINBURG, Ashtabula Co. 1 mi. east of Austinburg on St. Rt. 307. Ph. CRestview 55597

Henderson, R. W., Maple View Dairy Farm
R. R. 1, RUSHVILLE, Perry Co. Rt. 22. 4 miles west of Somerset. Ph. Somerset 3193

Henry, C. W., Cozydale Farm
R. R. 3, LEBANON, Warren Co.

***Henschen, Mr. & Mrs. Ralph H., Bee Gee Farm**
R. R. 2, BOWLING GREEN, Wood Co. 6 miles north, 3½ east of Bowling Green on Ohio Rt. 582. Ph. Luckey 3546

Hickok, Walter, Fairview Farm
OSTRANDER, Delaware Co.

Hiett, Gilmore, Hiett Hill Farm
R. R. 1, ASHLAND, Ashland Co. Near Mifflin on County Road 212. Ph. Mifflin 2 on 21

***Hight, Albert J. & Clara M., Dunnmovin Annex**
R. R. 2, MASSILLON, Stark Co. North Lawrence, Ohio. Ph. Temple 2-1926, Glendale 4-6912

Hite, John G., Dun-Hi's Farm
R. R. 1, ST. PARIS, Champaign Co. 3 miles west on Rt. 36, turn north 1 mi. on Elm Tree road. Ph. 5763

Hodges, Walter M. & Sons, Greenlands Farm
R. R. 1, MEDINA, Medina Co. 5 miles south of Medina on Co. Rd. 55. Ph. Medina 3-2951

Hoffman, John C. & Sons, Queen's Acres
R. R. 4, 4487 Roberts Rd., COLUMBUS, Franklin Co. 3 miles north of Rt. 40 west, Corporation of Columbus. Ph. Fr 8-7276

Hofmann, L. L., Morning Star Farm
R. R. 5, VAN WERT, Van Wert Co. 3 mi. south of Van Wert on 118, then west 2 mi, south 1 mi., 1st house west. Ph. Wren 59F11

Holdridge, Harold A., Holdridge Farm
R. R. 5, MEDINA, Medina Co. 4 miles west of Medina on U. S. 42. Ph. 24746

Honsberger, Burton, Twin Cedar Farm
SYCAMORE, Crawford Co. From Oceola on U. S. Rt. 30N, 4 miles north, 1 mile east, ½ north. Ph. 7843

Honsberger, Ralph, Lincoln View Farm
R. R. 2, NEVADA, Crawford Co. ½ mile west, ¼ mile north of Oceola on U. S. Rt. 30 N.

Honsberger, Wesley L.
R. D. 1, SYCAMORE, Crawford Co.

Hook, Henry, Pine Drive Farm No. 1
R. D. 2, Box 190, ATWATER, Portage Co. 1 mile east of Atwater Center on U. S. 224. Ph. Atwater 7-2572

Hook, Henry P., Pine Drive Farm No. 2
R. D. 2, Box 85, ATWATER, Portage Co. 1½ mi. east of Atwater Center on U. S. 224. Ph. Atwater 7-2826

Hoover, Clifford D., Dream Acres
R. R. 4, BUCYRUS, Crawford Co. 4 mi. west of Bucyrus and ½ mi. south. Ph. Bucyrus 32115

Hoyer, Ralph W., Spring Hollow Farm
R. D. 1, LAKEVILLE, Holmes Co. 3/4 of a mile south of Nashville on Rt. 514. Ph. Nashville 2487

***Hunker, Merle A., Walnut Ridge Farm**
R. R. 5, TIFFIN, Seneca Co.

Hunter, Cecil R.
R. R. 1, YELLOW SPRINGS, Greene Co.

***Huston, C. R. & Sons, Arrus Farms**
R. R. 3, MEDINA, Medina Co. 2½ miles west of Medina on County Rt. 33. Ph. Medina 3-4784

***Jewell, Ralph M.**
MT. VERNON, Knox Co. ½ mile south of Fredericktown. Ph. 21775

Jobe, J. O.
GRANVILLE, Licking Co. Ph. Juno 26701

Jordan, Bart
R. D. 3, MT. GILEAD, Morrow Co.

Jump, Clifford O., Guern-Du Farm
R. R. 3, KENTON, Hardin Co. 6 mi. W. of Kenton on Rt. 67. Ph. Kenton 41689

Jump, Dale C., Guern-Du Farm
R. R. 3, KENTON, Hardin Co. 6 mi. W. of Kenton on Rt. 67. Ph. Kenton 41689

Kemerer, Loyal J., Kemerer Guernsey Farm
R. R. 2, HICKSVILLE, Defiance Co. 3 miles E. of Hicksville on St. Highway No. 2. Ph. Hicksville 25133

***Kestner, Edw. H., Sugargrove Farm**
R. R. 5, ASHLAND, Ashland Co. 1½ mi. east of Savannah on State road 302. Ph. Savannah 689

Klamforth, Donald L., Maple Lawn Farm
R. F. D. 2, CANAL WINCHESTER, Franklin Co. 3½ mi. S. W. of Canal Winchester on Oregon Rd. Ph. FR-77449

***Klick, Martin & Sons, Sunny View's Guernsey Farm**
R. R. 4, MASSILLON, Stark Co.

***Kline, Otto C. & A. O. Norris, O-Kay Farm**
R. R. 2, WEST SALEM, Wayne Co. 1 mi. S. E. of West Salem. Ph. 3153

Klingensmith, Alvin R.
R. R. 1, LEAVITTSBURG, Trumbull Co. 1½ mi. northwest of Leavittsburg, 1st farm on Nelson-Mosier rd. Ph. Warren 9-2636

***Kohler, Theodore E., Marodore Farm**
CANAL WINCHESTER, Fairfield Co. 2 mi. N. Canal Winchester. Ph. Fr 7-2515

Krantz, G. G. & Bernard, Krantzheim Farm
R. R. 3, DOVER, Tuscarawas Co. ¼ mile off Rt. 8, 1½ mi. east of Dover. Ph. Dial 28606

***Krebs, Kenneth K., Ken-Ru Farm**
1726 Schrock Rd., WORTHINGTON, Franklin Co. 2 miles S. W. of Westerville. Ph. Westerville 2-2592

Krider, Harold H., Spring Hill Farm
CLINTON, Stark Co.

Kuns, H. C. & H. T. & Sons, Wacalu Farm
CASTALIA, Erie Co. Miller Rd. 2 miles southeast of Castalia. Ph. 5-5142

***Landis, Harry A., Maple Vista Farms**
R. R. 2, ORRVILLE, Wayne Co. First farm east of Burton City on St. Rt. 548. Ph. Orrville 4017-Y

Laymon, Luther L., Woodside Farm
R. R. 2, GAMBIER, Knox Co. 4½ mi. north of Martinsburg on U. S. Rt. 62. Ph. 3513

Leckey, Robert E.
R. D. No. 1, SIDNEY, Shelby Co.

Leech, Dr. C. H. & L. E. Todd & Son
R. R. 2, GREENWICH, Huron Co.

Lewis, Richard L., Dairy Lawn Farms
R. R. 3, JOHNSTOWN, Licking Co.

Lindley, Leroy & M. L. & H. E. Sanders, Sande Hill Farm
R. R. 2, HAMILTON, Butler Co.

Lindsay, Dr. Earl E., Jr.
R. R. 3, MASSILLON, Stark Co.

Lindsay, Earl T., Clearfield Farm
R. R. 3, MASSILLON, Stark Co. 3 miles northwest of Massillon. Ph. Temple 39344

Lindsay, Harry D.
R. R. 3, MASSILLON, Stark Co.

Lindsay, Willard J., Spreading Elm Farm
R. R. 1, NORTH LAWRENCE, Stark Co. Northwest of Massillon.

***Linker, Everett F.**
R. R. 5, WAPAKONETA, Auglaize Co. Intersections of St. Rt. 65 & 720. Ph. Jackson Center 2727

Logan, Harold E.
R. R. 1, HARROD, Allen Co.

Low, Dwight W., Millcreek Farm
R. R. 2, MARYSVILLE, Union Co., 5 miles east of Marysville, 2½ miles southeast of New Dover on Hinton Mill Rd. off of St. Rt. 36. Ph. 2-2199

Low, G. W., Millcreek Farm
R. R. 2, MARYSVILLE, Union Co. 5 miles east of Marysville, 2½ miles S. E. of New Dover on Hinton Mill Rd. off of St. Rt. 36. Ph. Marysville 3-1295

MacDonell, J. A., Glengary Oaks Farm
ELIDA, Allen Co. 5 miles west of Lima, 2nd place on left beyond corner of McBride and Wapak Rds. Ph. 192731

McBane, Pressley P. & Louis L., Overland View Farm
R. R. 1, Box 198, EAST LIVERPOOL, Columbiana Co. 3 miles northwest of East Liverpool. Ph. FU 5-0468

McCammon, Ralph L., Maple Front Farm
R. R. 1, TIRO, Crawford Co. 8 miles east of Bucyrus on 30 N. and 2 miles north. Ph. Bucyrus 41126

***McCausland, Ralph S., McCausland City Dairy**
R. R. 2, CARROLLTON, Carroll Co. 1 mile east of Carrollton, Rt. 43. Ph. 259 M

***McConnell, Mr. & Mrs. Geo. T., Five Points Farm**
R. R. 3, WEST SALEM, Ashland Co.

McIntire, Philip O., Fair View Farm
R. D., LaGRANGE, Lorain Co. St. Rt. 301. Two miles south of town. Ph. Elyria 8-2051

McKarns, J. Russell, Fairview Farm
R. R. 1, WEST UNITY, Williams Co. 1 mi. north, 1 mi. east of West Unity. Ph. West Unity 2616

McKitrick, Dr. John L.
DUBLIN, Franklin Co.

McKitrick, John W.
DUBLIN, Franklin Co.

McKitrick, W. W. & Son, Welcome-In Farm
DUBLIN, Franklin Co. ½ mi. west of Dublin, Rt. 33. Ph. FR 6-8298

***McQuillin, Ray C.**
R. R. 3, DELTA, Fulton Co. On St. Rt. 109, 4 mi. N. W. of Delta. Ph. Delta 6333

Mandeville, Warren R. (and Son), Douchas Farm
R. R. 1, MASSILLON, Stark Co. On Barss Rd. east of Jct. Rt. 241 & 93, west of Pigeon Run Rd. S. W. of Massillon. Ph. Massillon TE 3-9394

Manning, Peter, Staple Farm
Shaw, Newbury, Berkshire, England

***Marchal, Raymond G. & Sons, Rayeva Farm**
R. R. 1, HOUSTON, Shelby Co., 2 mi. west Rt. 48 on Kelch Rd.

Marsh, Clyde E., Marshland Farm
R. R. 1, MIDDLETOWN, Butler Co. 10 mi. east of Hamilton, 10 mi. south of Middletown on St. Rt. 129. Ph. Bethany 3586

Marsh, Clyde F., Marshland Farm
R. R. 1, MIDDLETOWN, Butler Co. St. Rt. 129, 1½ miles west of U. S. Rt. 25. Ph. Bethany 3581

Marsh, Donald C., Marshland Farm
R. R. 1, MIDDLETOWN, Butler Co. 1½ miles west of U. S. Rt. 25 on Ohio Rt. 129. Ph. Bethany 3586

***Martin, Bert W., Lakeholm Farm**
MT. VERNON, Knox Co.

***Martin, E. Stanley**
R. R. 2, WESTERVILLE, Delaware Co. 2 miles north of Delaware, Franklin Co. line on Worthington Rd. Ph. Lewis Center 274.

Massie, Warren H., Elm Glade Farm
R. R. 1, LAKEVILLE, Holmes Co. 1½ miles south on St. Rt. 514. Ph. Nashville 2481

Mawer, Steven A., Fieldman, NOBA
Box 1015, TIFFIN, Seneca Co. On Rt. 18, east edge of Tiffin. Ph. Tiffin 4100

Maxwell, C. E. & Ted L. Haase, Hillcrest Guernsey Farm
R. R. 1, HICKSVILLE, Defiance Co.

***Meredith, Clark R., Merebrook Farm**
R. R. 1, YELLOW SPRINGS, Greene Co. 2 miles east of Yellow Springs on Meredith Road. Ph. 7-5156

***Metcalf, Lewis L., Cherry Lane Farm**
R. R. 5, WOOSTER, Wayne Co.

***Metzcar, Russell H., Golden Plain Farm, Goshen Farm**
PLEASANT PLAIN, R. R. 1, COZADDALE, R. R. 1, Warren and Clermont Co., Ph. MElrose 1-4076

Meyer, Lloyd
R. D., STOUTSVILLE, Fairfield Co.

Mickey, Walter W., Branwa Acres Farm
R. R. 1, PLEASANT PLAIN, Clermont Co. 1 mi. south of Edenton on St. Rt. 133. Ph. Newtonville 4211

Miller, Paul C., Corn Belt Farm
R. R. 2, DESHLER, Henry Co. 3½ mi. southwest of Deshler on Rt. 65. Ph. Belmore 2491

***Miller, Stanley K., Stantresa Farm**
R. R. 1, ELDORADO, Preble Co. 1½ miles west of U. S. Rt. 127 on Rt. U. S. 40. Ph. Eldorado 5F12

Milner, Arthur H. & Son, Manevi Farms
LEESBURG, Highland Co.

***Mizer, Claude**
DANVILLE, Knox Co.

***Mizer, Emerson Andrews, Hillcrest Dairy Farm**
CADIZ, Harrison Co. On Rt. 250, 7 miles west. Ph. Cadiz 7274

Mizer, William, Willow Brook Farm
DANVILLE, Knox Co. 1 mile south of Danville. Ph. L-162

Mondak Bros., Mon-Mid-O Farms
R. R. 3, Engle Road, BEREA, Cuyahoga Co.

Moore, F. L. & J. R. Weller, Milmoore Farm
FREMONT, Sandusky Co. 5 miles west of Fremont on U. S. 20. Ph. Front 2634

Moore, Nelson R., Swa-More Farm
R. R. 4, XENIA, Greene Co.

Morgan, Wendell E.
R. R. 3, PERRYSBURG, Wood Co.

Morlock, Edward G.
VALLEY CITY, Medina Co.

***Morlock, Otto S.**
R. R. 1, VALLEY CITY, Medina Co. 2¼ miles west of Brunswick on S. H. 303. Ph. Brunswick 8607

***Moseley, Noah L., Moseley Farm**
R. R. 1, THOMPSON, Geauga Co. One mile north of Thompson Center on St. Rd. 528. Ph. Thompson 2491

Mosher, Howard R. & Rex F., Fairfield Farm
R. R. 1, SHREVE, Wayne Co.

Mumma, Simon P., Jr., Mumma Farms
R. R. 2, DOVER, Tuscarawas Co. 2 miles west of Dover on Rt. 39. Ph. Dover 33463

***Myers, Dwight E., Moss Grove Farm**
R. R. 1, LEWISTOWN, Logan Co. 1 mile south, 3 miles west of Lakeview. Ph. Lakeview 5-2866

***Myers, Gerald L., Indian Lake Farm**
R. R. 1, LEWISTOWN, Logan Co. 2 miles southwest of Lakeview. Ph. Lakeview 5-2812

***Nau, W. J. & Son, Home of Dominant Guernseys**
R. R. 2, FOSTORIA, Hancock Co. 4 miles south and 1 mile west of Fostoria. Ph. Arcadia 45.

Neill, Elmer S., Prairie Lawn Farm
R. R. 1, BELLEVUE, Erie Co. 4½ miles northeast of Bellevue on Billings Rd. Ph. 2-1902

Neiswander, Norman D., Norene Farm
R. R. 1, CONVOY, Van Wert Co.

Neiswander, Robert M., Micalene Farm
R. R 2, BLUFFTON, Allen Co. 2½ miles northwest of Bluffton on Bixel Road. Ph. Bluffton 543 T

***Nighswander, Vaughn W.**
R. R. 3, TIFFIN, Seneca Co. 2½ mi. W. of Ft. Seneca off St. Rt. 53—N. W. of Tiffin. Ph. Tiffin 2506M4

Nixon, Kenneth G., Maple Leaf Guernsey Farm
1245 Ashland Rd., MANSFIELD, Richland Co. Ph. PY 3-6811

***Noffsinger, Ray**
R. R. 6, DAYTON, Montgomery Co.

***Ober, Lloyd E. & Rena M., Oberland Farms**
R. R. 1, NEWBURY, Geauga Co.

***Oelker, Harold & Sons, Oelker Guernsey Farms**
R. R. 1, URBANA, Champaign Co. 3 miles northeast of Urbana. Ph. 3-4917 or 3-4925

Oldaker, Howard E., North Spring Farm
R. R. 3, CIRCLEVILLE, Pickaway Co. 4 miles north of Circleville. Ph. Circleville 5031

***Ostermeier, David, Osterlea Farm**
MIDLAND, Clinton Co. 1 mile east of Westboro on Cochran Rd.

***Ostermeier, William H., Osterlea Farm**
MIDLAND, Clinton Co. 1 mile east of Westboro on Jonesboro Rd. Ph. Blanchester 4961

Outland, Glenn O., Shawnee Farm
R. R. 1, HUNTSVILLE, Logan Co. 2 mi. southeast of Huntsville. Ph. 87-2713

Overly, Dale A., Grove Farm
R. R. 3, MARYSVILLE, Union Co. 3 miles east on Rt. 36. Ph. Marysville 5552

Overly, Dean G., Grove Farm
R. R. 2, MARYSVILLE, Union Co. 5 miles east of Marysville. Ph. 3-1299

Overmyer, Lowell D., Lowan Farm
R. R. 4, GREENVILLE, Darke Co. 1 mile west of Coletown, ¾ mile south of Rt. 71 on Fisher Dangler Rd. Ph. 2101-S

Patton, Ross, Pattonholm Farm
R. R. 1, NEW LONDON, Lorain Co. 6 miles east of New London on New London Eastern Rd. Ph. New London 8304

Paxson, Howard F., Cloverbrook Farm
R. R. 1, FAIRBORN, Greene Co. Five miles west of Yellow Springs. Four miles south of Fairborn on Dayton Yellow Springs Pike. Ph. Yellow Springs 7-5347

***Payne, Arthur A.**
R. R. 1, URBANA, Champaign Co. St. Rt. 54, 3 mi. southeast of Urbana, Hickory Grove Rd. Ph. 35084

Payton, Clyde & Sons, Cly-Jan Guernsey Farm
R. R. 2, LEESBURG, Highland Co.

Penney, H. R.
BEXLEY, COLUMBUS, Franklin Co.

Penquite, J. E. & Sons, Anna Dell Farm
R. R. 2, BLANCHESTER, Clinton Co. 2 mi. east of Blanchester on Second Creek Rd. Ph. Blanchester 4080

Pierce, Donald W., Piercehaven Farm
R. R. 3, DEFIANCE, Defiance Co. 5½ miles north of Defiance on Rt. 66, 3/4 mile east.

Piper, Archie A., Mendale Farm
R. R. 4, CELINA, Mercer Co. Celina-St. Marys Rd. Ph. Celina 52955

Piper, Meredith L., Mendale Farm
R. R. 4, CELINA, Mercer Co. Celina-St. Marys Rd. Ph. Celina 52955

Pittenger, Gene T.
RUSSELLVILLE, Brown Co.

Plute, Gilbert M., Edelweiss Farm
R. R. 1, RAVENNA, Portage Co.

Powers, Robert A., Powers Farm
R. R. 1, CORTLAND, Trumbull Co.

Price, Clarence V., Crescent Lake Farm
PORTLAND, Meigs Co. Rt. 124, 5 mi. east of Racine. Ph. Portland 272 thru Pomeroy

Priddy, Paul P., Wilema Farm
FREMONT, Sandusky Co.

Prinkey, R. W. & Thelma, Woodlark Farm
R. R. 2, WOOSTER, Wayne Co.

Raberding, Mrs. B. O. & Son, Nosegay Guernseys
WAPAKONETA, Auglaize Co. East side Wapakoneta Fairgrounds. Ph. Wapakoneta RE 8-3942, Wapakoneta RE 8-2517

***Rapking, Joseph C., Rapking Guernsey Farm**
R. R. 3, WELLINGTON, Lorain Co. ½ mi. south of Huntington, St. Rt. 58. Ph. Wellington 379 L

***Reed, O. R., Olentangy Guernsey Farm**
R. R. 4, DELAWARE, Delaware Co. 7 miles south of Delaware on St. Rt. 315. Ph. Lewis Center 249

***Reeves, S. J., Quarry Hill Farm**
R. R. 1, DOVER, Tuscarawas Co. 1½ miles southeast of Dover, 1½ north of New Philadelphia Ph. Farm 63611. Bus. Ph. 42673

Renner, Kenneth, Sunnybrook Farm
R. R. 2, DALTON, Wayne Co.

Renz, Walter F., Indian Hill Farm
R. R. 1, LIMA, Allen Co. 10 miles west of Lima off Rt. 117. Ph. Spencerville 285 J 4

Rhoades, Alfred, Rho-Villa Farm
R. R. 2, KENT, Portage Co.

***Rhoades, Paul L., Rhoadesdale Farms**
R. R. 2, KENT, Portage Co. 3/4 mile S. W. Kent on Howe Road. Ph. Orchard 3-7080

***Riehl, Elmer J., Elmbeth Farm**
R. R. 2, CANFIELD, Mahoning Co.

Rife, Harold A., Two Twin Maples
R. R. 1, CLYDE, Sandusky Co. St. Rt. 101, 3 mi. northeast of Clyde. Ph. 6157

Rinehart, E. Jay, Rineland Manor Farm
R. R. 1, GALION, Richland Co. 4 miles east of Galion, 10 miles west of Mansfield on U. S. 30 south. Ph. 2-7464

Rinehart, L. Vaughn, Rineland Manor Farm
R. R. 1, GALION, Richland Co. 4 miles east of Galion, 10 miles west of Mansfield on U. S. 30 south. Ph. Galion 2746-9

Roush, Wayne O., Pleasant View Farm
R. R. 1, RACINE, Meigs Co. On Racine-Bashon Rd.

Rowland, Mrs. Ruth A., Rose Lawn Acres
R. R. 3, MARION, Marion Co. On Marion Co Rd., 175 North Marion. Ph. Marion 2-6304

Russell, Charles W., Russell Lea Guernsey Farm Dairy
R. R. 1, CLYDE, Sandusky Co. 3 mi. N. E. of Clyde on Rt. 268. Ph. 4196

***Rutherford, William G., Our-Own Farm**
R. R. 1, REPUBLIC, Seneca Co.

***Saum, Chester**
R. R. 2, LANCASTER, Fairfield Co.

Schaffer, Forest S., Clover Dale Stock Farms
R. R. 5, VAN WERT, Van Wert Co. 1 mile south of Van Wert on Federal Rt. 127. Ph. Van Wert 34766

***Schepflin, Paul E., Wilema Farm**
311 N. Penna. Ave., FREMONT, Sandusky Co. ½ mile east of Fremont on U. S. 20. Ph. East 2993

***Schmidt, Clarence R. & Son, Voorhees and Schmidt Farm**
R. R. 1, Port Clinton Rd., FINDLAY, Hancock Co. 3 miles north of Findlay. Ph. 4024M4

Schrock, Ralph R., The-Esther Farm
R. R. 1, NORTH JACKSON, Mahoning Co.

Schroeder, Lawrence H., South View Farm
R. R. 3, ST. MARYS, Auglaize Co. 2 miles south of Moulton on St. Rt. 33. Ph. New Knoxville 1246

***Scott, Emerson L. & Ruth, Le-Mae Farm**
R. R. 1, ST. PARIS, Champaign Co. Intersection of U. S. 36 and St. Rt. 69—north 2½ miles—west 1½ miles. In western Champaign Co. Ph. St. Paris 4863

***Segrist, Clarence & Son**
R. R. 4, WAUSEON, Fulton Co.

***Sexton, Mrs. Sallie J., Bryn Du Farm**
Rt. 2, GRANVILLE, Licking Co. 1 mi. east of Granville on State Rt. 16. Ph. Juno 2-2601 or Juno 2-4132

Shawhan, William H., Beaverdale Farm
R. R. 3, XENIA, Greene Co. 3 mi. N. of Alpha on Beaver Valley Rd. Ph. Xenia 2-5631

Shierling, P. O. & Sons, Shierwood Farm
WINCHESTER, Ind.

Shock, Ralph, Shona Farm
R. R. 1, ROCKFORD, Mercer Co. 4 mi. west of Rockford. Ph. 268 W

***Shoemake, A. Ralph, Shoemake Guernsey Farm**
R. R. 4, XENIA, Greene Co. 1 mile south of Alpha, midway between Dayton and Xenia. Ph. Farm 2-5859. Office: Walnut 1101 (Dayton)

***Shroyer, Leroy F. & J. Glenn Hill**
R. D. 1, EDGERTON, Williams Co.

Sigrist, Charles L., Sunnyside Farm
WINESBURG, Holmes Co. ½ mi. S. E. of Winesburg, U. S. & Ohio 62 County 160 Township 165. Ph. Wilmot 4-3562

***Simmons, John & LeRoy, Roy Jon Farms**
R. R. 2, BELLVILLE, Richland Co. 6 miles west of Bellville. Ph. 4913—4915

Simon, Mark E., Hopewell Farm
R. R. 1, BLOOMDALE, Wood Co. ½ mile N. of Bloomdale. Ph. 947

Simon, Ross & Rosa M., Sunset Ridge Farm
R. R. 1, NOVA, Ashland Co. 2½ miles south of Nova on St. Rt. 511 & ¼ mi. east on County Rd. 11. Ph. Nova Exchange 427

Sink, R. E., Ohionola Farms
R. R. 1, NEW WESTON, Darke Co.

Skaggs, Robert O., Al-Phine Farms
R. R. 1, EDGERTON, Williams Co. ½ mi. north and 2 mi. west of Edgerton. Ph. 126F4

Smith, Anson B., Ansmil Farm
HILLIARDS, Franklin Co. 1½ miles northeast of Hilliards. Ph. Columbus FR 2-6090

***Smith, Clifford O., Hill Side Farm**
R. R. 5, CELINA, Mercer Co. 8 mi. west from Celina on St. Rt. 29 and 1¼ south. Ph. Wabash 13 on 28

Smith, Emmitt, Elirra Farms
GIBSONBURG, Sandusky Co.

Smith, I. P., Wildwood Run Farms
R. R. 1, MAUMEE, Lucas Co. Salisbury at Swan Creek. Ph. Lu 7-2526

Smith, J. Walter & Sons, Wal-Fran Farm
R. R. 4, CADIZ, Harrison Co. 8 miles west of Cadiz, 3 miles south of U. S. Rt. 250. Ph. 7224

Snyder, Rufus M.
R. R. 4, LONDON, Madison Co. West Jefferson & Kiousvill Rd. 10 mi. from London, 8 mi. from West Jefferson. Ph. 947R3

***Spencer, Roy E. & Son, Spencer Farm**
R. R. 1, CHARDON, Geauga Co.

Spies, Roger M., Rogine Acres
R. R. 2, DOVER, Tuscarawas Co. 2 miles west of Dover on Rt. 39. Ph. 33466

Sprinkle, Carl A., Way West Farm
SULLIVAN, Ashland Co.

Sprinkle, Harry & Sons, Aveshurst Farm
NEW SPRINGFIELD, Mahoning Co. South Range Rd. Ph. KI 9-2605

Stambaugh, N. E., Maple Lawn Farm
R. R. 6, NORTH CANTON, Stark Co.

***Staub, Ernest & Erwin, Cappeldale Farm**
R. R. 3, DOVER, Tuscarawas Co. 1½ miles N. E. of Dover. Ph. Dover 34209

Stebbins, Frank J. & Sons, Greenhaven Farm
R. R. 5, GREENVILLE, Darke Co. ½ mile north of Greenville on St. Rt. 49. Ph. Res. 2022-G. Bus. 776

***Stebbins, Paul O., Legend Valley Farm**
R. R. 1, FARMERSVILLE, Montgomery Co. 3 miles from Farmersville on W. Alexandria Rd. Ph. Farmersville 99F21

***Stebbins, Roy E. & Son, Ro-Eko Farm**
R. R. 6, DAYTON, Montgomery Co.

Stebbins, William R., Country Acres
R. R. 6, DAYTON, Montgomery Co.

Stevens, Dan
BETHEL, Clermont Co.

Stewart, E. A., Twin Lakes Farm
R. R. 1, NORTH LAWRENCE, Stark Co.

Stiver, Hugh F.
R. R. 2, LEWISBURG, Preble Co. Four miles west of Lewisburg on Price Rd. Ph. 178F22

***Stocksdale, Herman W., Mississinewa Farms**
R. R. 1, (Ohio) UNION CITY, Ind., Darke Co., Ohio. 2½ mi. west of Lightsville. Ph. Union City, Ind. 2107R

Strayer, Walter J., Rockbottom Farm
R. R. 2, BELLEVUE, Seneca Co. 1½ mi. S of Bellevue on St. Rt. 269. Ph. Bellevue 25067

Streem, Samuel H., Streem's Two Streams
R. R. 1, CHARDON, Geauga Co. Taylor-Wells & Mayfield Rds. (Bo. 322). Ph. East Chardon 6-6662

Stryffeler, E. B., Pinerest Farm
Palmyra Rd., NORTH JACKSON, Mahoning Co. 1 mile west St. Rt. 45. Ph. Kenwood 83688—Exchange Youngstown.

Summers, Floyd, Barfloyd Farm
R. R. 1, FARMDALE, Trumbull Co.

Sundberg, Albert A. & Son, Sun Haven Farm
R. R. 1, ROCK CREEK, Ashtabula Co. 3½ mi. north of East Trumbull on Mechanicsville Rd. Ph. Geneva-Howard 6-4397

Suter, Clement O., Orchard Lane Farm
R. R. 2, BLUFFTON, Putnam Co.

***Swaisgood, Norman O., Buckeye Guernsey Farm**
R. R. 1, HELENA, Sandusky Co. ½ mile west of Helena on Rt. 6 then 3 miles south. Ph. Helena 2515

***Swaisgood, O. K. & R. K., Bloom-Ridge Farm**
R. R. 1, HELENA, Sandusky Co. 3 miles southwest of Helena. Ph. 2768

***Sweet, John S. & Son, Sweet Brier Farm**
R. R. 1, BELLEVUE, Huron Co. St. Rt. 113, ½ mi. east of Bellevue. Ph. 2-3154

Swope, Wilmer D., Golden Croft Farm
R. R. 2, LEETONIA, Columbiana Co. 3 mi. west of Columbiana on alternate St. Rt. 14, then south 1 mile on Sandbank Road. Ph. Leetonia —HAZEL—7-2039

Taylor, Samuel A., Oakdale Farm
R. R. 2, ORIENT, Franklin Co. 5 mi. S. Grove City. Ph. Grove City 6-6265

Tedrow, Paul E., Golden Glow Farm
R. R. 2, DELTA, Fulton Co. 3 mi. south, 1 3/4 mi. west of Delta. Ph. 6225

Tedrow, Wave, Golden Glow Farm
R. R. 2, DELTA, Fulton Co. 3 mi. south, 1 3/4 mi. west of Delta. Ph. 6225

Theiss, Charles H., Twin Elm Farm
R. R. 1, RACINE, Meigs Co.

Thomas, H. M. & Sons, Lincoln Ridge Farm
R. R. 1, CONVOY, Van Wert Co.

***Thomas, Robert L., R-be-dee Farms**
5021 Swigart Rd., DAYTON, Greene Co. 3 mi. south of St. Rt. 35 at Zimmerman. Ph. WA 6875

Thompson, Edgar, San-More Farm
PEMBERVILLE, Wood Co.

Todd, Lester E. & Son
R. R. 2, GREENWICH, Huron Co. 3 mi. east of Greenwich, ½ mi. south on Nineveh Rd. Ph. Greenwich 2351

Tomlinson, Katherine M. & Daughters, Mekato Farm
R. R. 4, VAN WERT, Van Wert Co. 2 mi. south and 1 mi. east of Convoy. Ph. Convoy 6074

Tomlinson, W. C. & Son, Longacre Farm
R. R. 2, RAVENNA, Portage Co.

Tracy, Walter J., Tul-lea Farm
R. R. 1, CONVOY, Van Wert Co. 9 mi. west of Van Wert on U. S. 30. Ph. Convoy 6126

Trease, D. H., Maple Shade Farm
R. R. 4, UPPER SANDUSKY, Wyandot Co. 4 mi. S., 1 mi. W. of Sycamore. Ph. Sycamore 79301

***Trimble, Paul C., Estate**
R. R. 1, NEW PARIS, Preble Co.

Turley, Ralph E., Graceland Guernsey Farms
R. R. 1, PICKERINGTON, Fairfield Co. 2 mi. N. of Pickerington on St. Rt. 256. Ph. Canal Winchester 7-7143

Turnbull, Wilbert E., Homeview Guernsey Farm
R. R. 1, ALEXANDRIA, Licking Co. 2 mi. southwest of Alexandria on St. Rt. 161. Ph. Alexandria 97R4

***Turner, John J., Circle T Farm**
R. R. 3, CHARDON, Geauga Co. Twing and Auburn Rd., Munson Township. Ph. Chardon 54131

Udell, W. G., Ridgedale Guernsey Farm
R. R. 6, CAMBRIDGE, Guernsey Co. Ph. 3-4241 Cambridge

Ulrich, Forrest T., Sundale Farm
R. R. 2, NEVADA, Wyandot Co. 4 mi. north, 1 mi. west of Nevada. Ph. Sycamore 7-4105

Unger, Ralph, Beechview Farm
R. R. 1, ARCANUM, Darke Co.

***Vaniman, Robert L., Ruse Ann Farm**
R. R. 1, EATON, Preble Co. ½ mi. east of Eaton on north side Rt. 35. Ph. Eaton 2000-Y

VanNess, J. Merton
R. D. 4, FREMONT, Sandusky Co.

Vaughan, Mr. & Mrs. M. D., Mt. Logan Farms
Box 77, CHILLICOTHE, Ross Co.

***Voge, G. Charles & Son, Windy Heights Farm**
R. R. 1, Box 220, WEST ALEXANDRIA, Preble Co. 1¾ mi. northeast of West Alexandria on Engle Road. Ph. 98F3

***Walters, Harold, Lyme Guernsey Farm**
MONROEVILLE, Huron Co.

***Walters, R. C. & Son, Kilbourn Farms**
R. R. 1, CLYDE, Seneca Co. 5 mi. southwest of Bellevue on St. Rt. 18. Ph. 2-6701 & 2-8763

Waltz, Olin L., Freelands Farm
R. R. 1, COLUMBUS GROVE, Putnam Co. 3 mi. east of Columbus Grove on Rt. 12, ½ mi. south. Ph. 44R14

Wasserman, Frank J., Wasserman Guernsey Farm
R. R. 1, HELENA, Sandusky Co. ½ mi. west and 1 mi. north of Helena. Ph. Gibsonburg 5061

***Weaver, Clark A., San-Mor Farm**
PEMBERVILLE, Wood Co., ½ mi. north Scotch Ridge on St. Rt. 23. Ph. Luckey 2377

***Weeks, Earl H., Wee-Den Farm**
R. R. 1, CASSTOWN, Miami Co.

Wehr, Wade N., Belle Vista Farm
R. R. 1, NORTH LIMA, Mahoning Co. 2 mi. west of Rt. 7 on Rt. 165 then ¼ mi. south. Ph. North Lima-Kimball 92983

Weller, David B., Milmoore Farm
R. R. 1, FREMONT, Sandusky Co.

***Weller, J. R. & F. L., Milmoore Farm**
R. R. 1, FREMONT, Sandusky Co. 5 mi. west of Fremont on U. S. 20. Ph. Federal 2-3411

Weller, Randall
FREMONT, Sandusky Co.

Welty, Levi E., Lilac Lawn Farm
R. R. 1, MT. CORY, Hancock Co. 1 mi. N., ½ mi. west of Mt. Cory. Ph. Mt. Cory Ex. 7-49

West, Delmer L., West Haven Farm
PICKERINGTON, Fairfield Co.

Whinnery, Myron S. & Ruth C., Green Valley Farm
R. R. 2, SALEM, Columbiana Co.

***White, Windsor T., Halfred Farms**
R. R. 3, CHAGRIN FALLS, Cuyahoga Co. Corner River & Shaker Rds. Ph. Chestnut 7-7548

Whitemyer, Chas. H., Whitdale Farms
R. R. 1, WOOSTER, Wayne Co. 2 mi. southwest of Wooster on County Road 139. Ph. 3-2821 or 3-3119

Widman, J. L., Pomona Acres
R. R. 1, FREMONT, Sandusky Co. 5 mi. northwest of Fremont off Rt. 19. Ph. Federal 2-1805

Willard, Delmer R., Pleasant View Farm
R. R. 1, BIG PRAIRIE, Holmes Co. Off St. Rt. 514 on County Road 316. Ph. Nashville 2337

Williams, F. A. & Son, Spring Brook Farm
R. R. 2, TROY, Miami Co. 7 mi. E. of 70 on St. Rt. 70. Ph. 28375 or 28130

Wilson, Dale & Hugh
R. D. 1, WASHINGTON C. H., Fayette Co.

Wise, Robert
PLEASANT PLAIN, Warren Co.

Witschi, Edward, Alpine Rose Guernseys
R. R. 1, MENDON, Mercer Co. 2 mi. north on 707, then 2nd Farm east.

Wolf, Don G.
XENIA, Greene Co.

Wolf, Fred G., Maple Knoll Guernsey Farm
R. R. 4, XENIA, Greene Co. 2 mi. north of Alpha on Lantz Road. Ph. KE 8830 (Dayton Exchange)

Wolf, James W. & Betty, Ludlow Valley Guernsey Farm
R. R. 3, XENIA, Greene Co. 4 mi. N. W. of Xenia on Fairgrounds Rd. Ph. Xenia 2-2614

Wolfe, Robert W. & Sons
DAYTON, Montgomery Co.

Wood, Thomas E., Wood Acres
R. R. 1, BLANCHESTER, Brown Co.

***Wright, James M., L-Lane Farm**
R. R. 1, Box 342, TROY, Miami Co. West of Troy on St. Rt. 70 to Washington Road, turn left to second place on left. Ph. Troy Exchange 28317

Yoder, J. S. & H. C., Cedar Lane Farm
R. R. 3, WOOSTER, Wayne Co.

***Ziegler, Howard J. & Son, Fireside Farms**
R. R. 1, CLYDE, Seneca Co. 7 mi. S. W. Bellevue on Rt. 18. Ph. Bellevue 28767

***Zumfelde, Henry F., Yorklynn Guernsey Farm**
R. R. 4, WAUSEON, Fulton Co. 2 miles S. E. of Wauseon. Ph. 2959

Arthur and Lois Jean Hansen, Gray Haven Farm, Bellevue, Ohio, receiving the Ohio G. B. A. Trophy for best two-year-old bred by an Ohio exhibitor at the Ohio State Fair. Left to right: Jim Christian, judge; Arthur Hansen at the halter of winner Gray Haven Colonel's Penney; Lois Jean, and Janet Nelson, Guernsey Queen.

VISIT OHIO HERDS

The Franchester Farms Trophy for the first prize produce of dam, at the National Guernsey Show, was presented to McDonald Farms. Left to right: C. R. Huston, K. C. Sly, Vernon Hull and Henry Thomas.

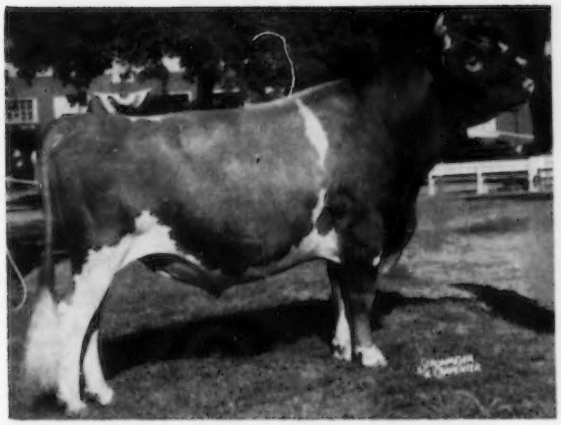

Welcome In McKnight, senior and grand champion bull at Ohio State Fair, owned by Welcome-In Farm, Dublin, Ohio.

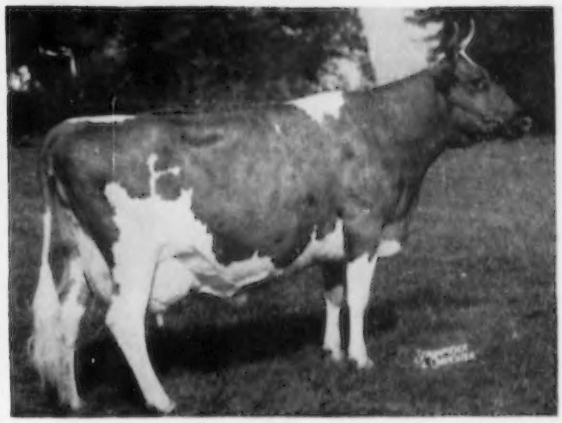

Kingendale Levity's Lew, senior and grand champion female at Ohio State Fair, owned by Darius Kingen and Son, Muncie, Ind.

Champions at the 1955 Ohio State Fair

273 Head of Outstanding Guernseys Were Paraded Before Judge James T. Christian, Largo, Florida

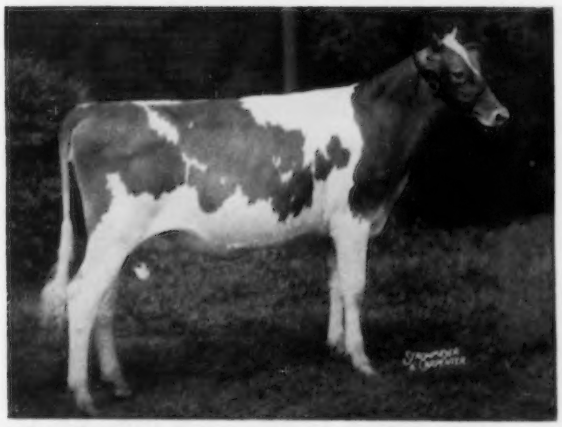

Ring-Win Majesty's Jane, junior champion female at Ohio State Fair, owned by William O. Peterson, Mt. Pleasant, Pa.

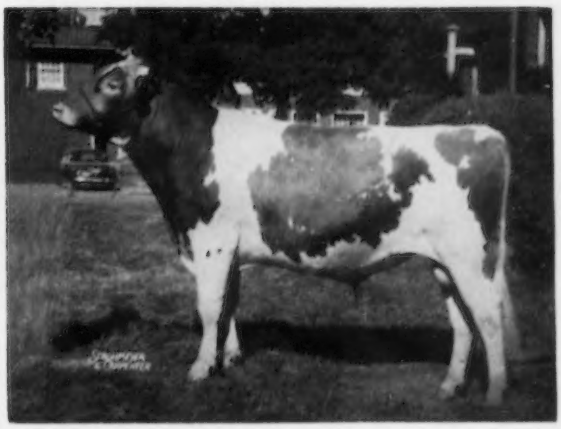

Welcome In Clara Design, junior and reserve grand champion at Ohio State Fair, owned by Welcome-In Farm, Dublin, Ohio.

Ohio Has Outstanding Sales

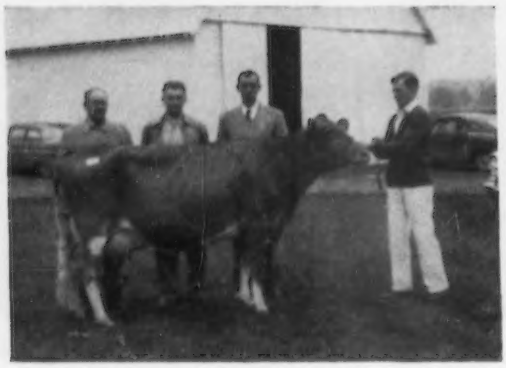

Western Glow F. Marylou, top of the Franchester Sale at $5,000. She was consigned by Western Glow Farms, Inc., Bow, Wash., and purchased by John D. Worthington, Bel Air, Md. In the background, C. R. Huston, Ben Friedrichs and John Worthington, Jr.

Franchester F. Perfection, top bull and third high at the Franchester Sale, consigned by Franchester Farm, Lyndhurst, Ohio, and purchased by Charles P. Adkins, St. Henry, Ohio, for $2,800. In the background, C. R. Huston, Mrs. and Dr. Charles P. Adkins, Clarence Koesters and James Williams at the halter.

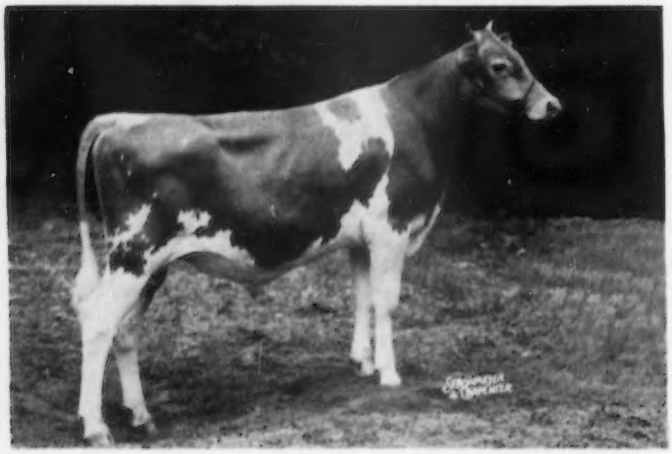

Hominy Hill Pride, top at the Ohio Guernsey Classic, consigned by Henry D. Mercer, Colts Neck, N. J., and purchased by the Central Ohio Breeding Association, Columbus, Ohio, for $4,500.

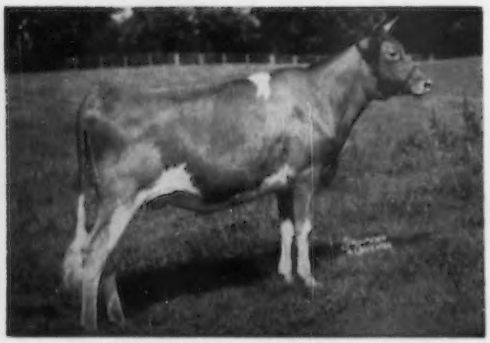

Flying Horse Harmony's Elena, high female at the Ohio Classic, consigned by Sumner Pingree, South Hamilton, Mass., and purchased by Everett Eby, Elkhart, Ind., for $1,500.

Western Glow Butterfat Anchor, second high at the Ohio Classic, consigned by Western Glow Farms, Inc., Bow, Wash., and purchased by Adohr Farms, Camarillo, Calif., for $1,600.

THE 1954 ALL-AMERICAN BULL CALF, UNDEFEATED AND JUNIOR CHAMPION WHEREVER SHOWN IN 1954 AND AGAIN IN 1955, TRACES TOP AND BOTTOM TO THE HIGHEST MILK PRODUCING COW OF THE BREED.

1954 Show Ring Winnings . . .

1st Bull Calf, Jr. and Res. Gr. Ch., Ohio, Ind. and the International. 1st Bull Calf, Jr. Ch., Ky., Tenn., and the National. 1st Bull Calf, Jr. Ch. and Gr. Ch., Champaign District.

1955 Show Ring Winnings . . .

1st Sr. Yr. and Jr. Ch., Ill., Wis., Tenn., National and International. 1st Sr. Yr. and Jr. & Res. Gr. Ch., Ohio, Ind. 1st Sr. Yr. and Jr. & Gr. Ch., Ky.

DESIGN IS BY A SON OF WELCOME IN FORWARD'S CLARA

4 times Excellent

20492—816—Sr3

*26672—1120—6yrs

National milk producer and highest milk record for the breed.

DESIGN'S MATERNAL GRANDDAM IS ALSO THE DAM OF CLARA (SEE ABOVE).

HEADING OUR HERD

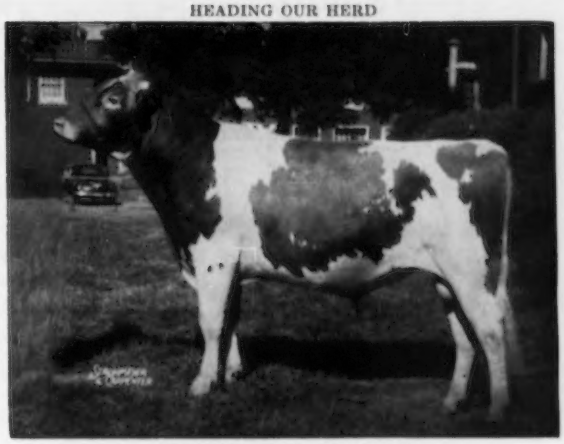

WELCOME IN CLARA DESIGN

Born August 21, 1953

Sire: **Welcome In Clara's Oberland, AR.** Sold to Henslee Farms, Arlington Heights, Illinois, for $25,000.

Dam: **Welcome In Advance's Clara**
10767—512—Sr3C—908 T.M.

Next Dam: **Welcome-In Chum's Clara** (VG '47)
15770—709—EE, 1st Produce of Dam, Ohio, 1948.

DESIGN, WELCOME IN McKNIGHT, AND OUR JUNIOR GET BY WELCOME IN CLARA'S OBERLAND, HE SIRE OF DESIGN, WERE ALL NOMINATED FOR ALL-AMERICAN CONSIDERATION.

W. W. McKitrick & Son

WELCOME-IN FARM • DUBLIN, OHIO

Our Herd Sires Carry The Blood of Three Great Cow Families

CLARA—LADY AUGUSTA—PANSY

Welcome-In Wonder Boy

Born January 5, 1952

Sire: **WELCOME IN CLARA'S OBERLAND**
An Oberland son out of Clara—see below.

His Sire's Dam

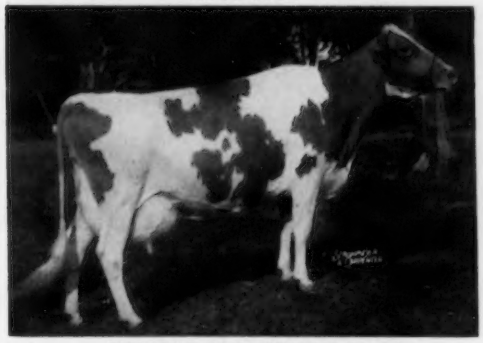

WELCOME IN FORWARD'S CLARA
26672—1120—6yrs—365, National Champion Milk Producer of the breed. Excellent 4 times.

Dam: **WALNUTDALE BLUE BELL**
14896—752—5yrs—365

Welcome-In McK. Valor

Born November 16, 1947

Sire: **McDONALD FARMS OBERLAND**
(Lady Augusta family)

Dam: **PATSY'S WILDA**
10755—535—Sr3—305C—722 T. M.

Pebblebrook's H. Star Gazer

Born February 13, 1952

Sire: **McDONALD FARMS HIGH ONEIDA**
(Pansy—Lady Augusta)

Dam: **BRYN DU TRIUMPH'S DREAM**
8268—430—Sr2—305C—2x

STOCK FOR SALE . . . WRITE US YOUR NEEDS

LINCOLN VIEW FARM

RALPH HONSBERGER, Nevada, Ohio
½ mile west, ½ mile north of Oceola on U. S. Rt. 30 N.

TWIN CEDAR FARM

BURTON HONSBERGER, Sycamore, Ohio. Farm Phone 7-4028.
From Oceola on U. S. Rt. 30N, 4 miles north, 1 mile east, ½ mile north.

A Proved Breeding Program Founded On The Best Of McDONALD—TARBELL Bloodlines

A Grandson of JOLLY LADY by HIGH NEPTUNE

McDONALD FARMS JOLLY TAILOR

Born July 13, 1953

He is being bred to daughters of Raemelton Triumph Success and Raemelton Levity Quartermaster, 18 AR daughters include Osage Quartermaster's Quiver, *14513—607—Sr3—HIR—365C—2x, Class Leader 5th in milk; Peg's Quartermaster Donna, 12330—567—Jr4—HIR—730, 13114—602—5yrs—HIR—730; Osage Quartermaster's Bountiful, 12206—570—Jr3—HIR—730; Osage Quartermaster's Sylvia, 11538—567—Jr4C—HIR—610.

Sire: **McDONALD FARMS HIGH NEPTUNE**
A son of Hightime, out of Jolly Lady.

His Dam

McDONALD FARMS NOBLE ROSEBUD
13079—639—Sr2—365C. Very Good '54
Next Dam: **Western Glow Royal Levity**
14107—770—Sr4—365C
VG '48 '50 '52

His Sire's Dam

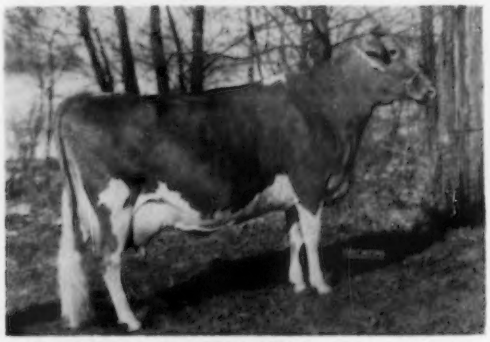

McDONALD FARM KINGS JOLLY LADY
Sold for $12,500. 12417—622—Jr2—365C
13461—723—Jr4—365, 15575—869—7yrs—365
Excellent '50 '51 '52 '55

TARBELL GALLANT AUDITOR

Born December 1, 1954
Sire: **McDONALD FARMS TARBELL, AR**
(LADY AUGUSTA)

His Sire's Dam

DOUGLASTON LADY AUGUSTA
12106—607—E. Excellent '47 '48
Dam of 4 Excellent daughters
Dam: **TARBELL ROMULUS AUDLEY**
11566—589—Sr2—365C—2x
Next Dam: **Tarbell Champion Audley**
14849—741—5yrs—365C—2x

TARBELL SIR DAVID

Born December 16, 1954
Sire: **McDONALD FARMS SENIOR**

His Sire's Dam

RIVERVIEW LAD'S BOUNTIFUL
Excellent '51 '54
5 records include: 11779—636—Jr2—365C, 11790—613—Jr3—305C—2x. Sold for $3,800 in 1952.
Dam: **TARBELL PRINCESS DINA BETSY**
11201—512—Jr2—305C—2x
Next Dam: **Tarbell Regal Dina Betsy**
14745—684—Sr3—365

STOCK FOR SALE

Plan to visit our herd . . . Farm is located 1 mile east of Westboro, Jonesboro Road.

OSTERLEA FARM

W. H. OSTERMEIER & SONS, Owners — **MIDLAND, OHIO**

EDINHAM GUERNSEY FARM

Senior Sire . . . **GAYHEAD'S CAPTAIN LEE**

Born December 18, 1946

A SIRE OF HEAVY MILK PRODUCTION

His Dam

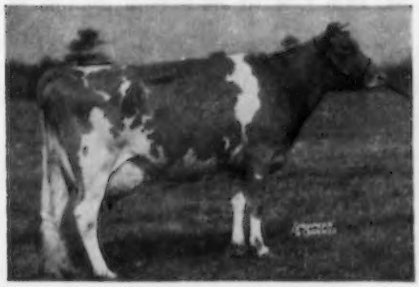

GAYHEAD'S IN-LOVE
12153—659—Jr2—365C
15810—864—Sr4—365

5 PR sons, 2 AR daughters

A daughter of the great sire, **Gayhead's Imperial, AR.**
Dam of **GAYHEAD'S LODESTAR** — in service at Gayhead.
GAYHEAD'S H. I. LOYAL — At Kitchener.

A Class Leader Daughter

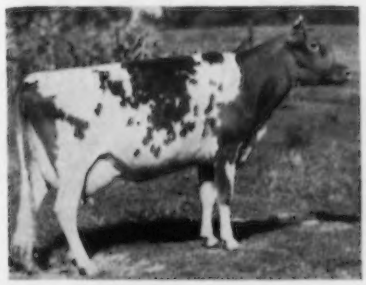

EDINHAM CAPTAIN'S PAULINE
*13686—618—Sr2—365—2x
Class Leader 9th in milk

One of three full sisters in herd.

Dam: **Hominy Hill Paula,** VG '49 '53, 13383—609—Jr2—365C. 2 AR daughters, Ken-Edin Captain's Paulette, 13137—549—Jr4—305—2x.

Almost Without Exception, Captain Lee Daughters Are 50 Pound Per Day 2x Cows After Their 2nd Calving

We Are Following Up With Our Junior Sire

EDINHAM MELBA IMPERIAL

Born January 2, 1954

A son of Wey Acres B's Melba's Levity, being developed in the Elmer Riehl herd at Canfield, out of Gayhead's In-finite, a daughter of Gayhead's Imperial.

His Sire Carries 3 Crosses to MELBA

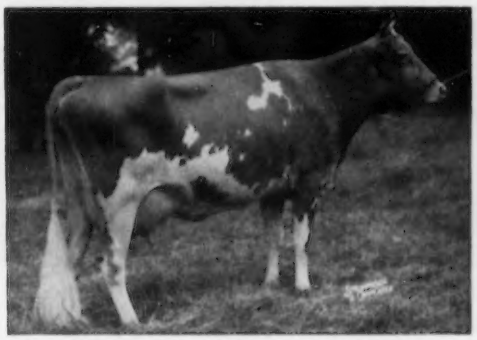

GREEN MEADOW MELBA, VG '48
15342—*963—Sr2—365C, National Class Leader in fat since 1936.

His Dam

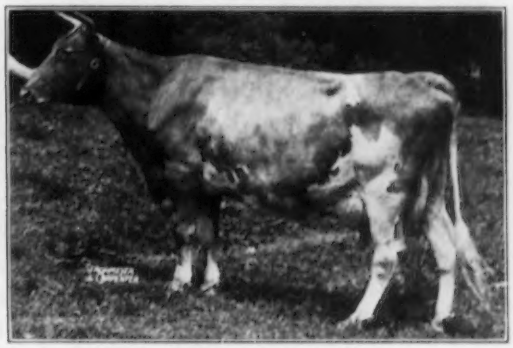

GAYHEAD'S IN-FINITE
12266—671—Jr2—365C, 16615—842—6yrs—365C. One of 3 full sisters averaging over 800 lbs. fat. 4 AR daughters include **Ken-Edin Levity In-finite,** 14112—641—7yrs—365—2x, Gayhead's Fidelia, 14521—797—Jr3—365. In-finite's dam, Carlinda's Phyllis, has 13455—704—EE, 16473—869—B.

Dam: **Hominy Hill Paula,** VG '49 '53, 13383—609—Jr2—365C. 2 AR daughters, Ken-Edin Captain's Paulette, 13137—549—Jr4—305—2x.

Gayhead's In-finite has 18 descendants in the female line plus 5 daughters by Edinham Melba Imperial, in our herd. She is the only 80 pound Guernsey cow I have ever owned.

With these sires we are concentrating on our Gayhead's In-finite, Hominy Hill Paula and Brian Boru Lady Sheba families.

PLAN TO VISIT OUR HERD AND SEE THESE SIRES AND GREAT PRODUCING COWS

EDINHAM FARM

LELAND C. BINGHAM
Phone Orchard 3-7913

Farm located 2 mi. southeast of Kent on Burnett Road.

KENT, OHIO

An Invitation to visit

THE NEW RAEMELTON

YOU ARE CORDIALLY INVITED TO VISIT THE NEW RAEMELTON DAIRY BUILDINGS. STRICTLY FIREPROOF THROUGHOUT. AN INNOVATION IN BARN CONSTRUCTION.

OUR OBJECT:
FEWER AND BETTER COWS
HIGHER PRODUCTION
A BETTER HERD OF INDIVIDUALS

****

YOU WILL WANT TO SEE OUR YOUNG SIRE—
FRANCHESTER KELLA'S MAJESTY
ALSO OUR
LANGWATER SENTRY

****

WE HAVE A COUPLE OF WELL-BRED YOUNG BULL CALVES FOR SALE.

Herd Federally Accredited No. 43001 — Ohio Bang's Accredited No. 4

RAEMELTON FARM DAIRY

1030 Marion Ave. — Mansfield, Ohio

ROGER A. BLACK, Owner — EDWARD M. BROWN, Superintendent

GOLD BANNER FARM

A Herd With Outstanding Production and Longevity

OUR SENIOR SIRE—

LANGWATER LADDIE

Born January 20, 1948

We have over 34 daughters in our herd and he is still in active service.

Sire: **LANGWATER VALENCIAN, AR**
Sire of Langwater Admiration, Excellent 4 times—$13,000.

His Dam

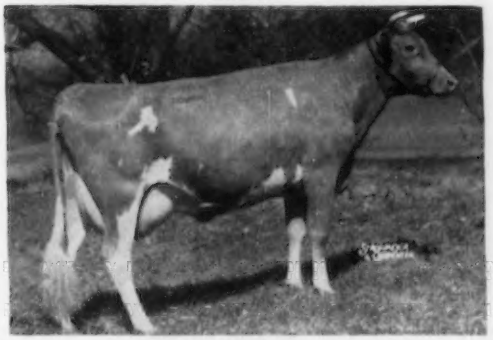

LANGWATER LUNA
Very Good '48 '49 '50
12272—640—Sr3—365C, 13353—687—7yrs—365
Next Dam: **Langwater Crescent**, 14432—735—Sr4—365C

OUR JUNIOR SIRE—

FRANCHESTER K. MAJESTIC

Born March 28, 1954

Majestic is being bred to our Laddie daughters.

Sire: **FRANCHESTER FREE KING**
His first daughter on test milked over 40 lbs. per day.

His Dam

RIEGELDALE EMORY'S ITCHEN
Excellent '47 '48 '49 '50
10517—571—Jr2—365C, 14995—859—Sr4—365C
A daughter of Riegeldale Melba's Emory, $30,000.

OFFERING—Both males and females rich in this proved breeding.

CARL FORTKAMP **COLDWATER, OHIO**

HIDEAWAY FARM

SENIOR SIRES:

1. **LANGWATER DREAMER**

LANGWATER PATRICIAN
LANGWATER LOTUS
11990—583—Jr2—365C
13194—656—Jr4—365
Very Good '48 '49 '50

WITH DAUGHTERS LIKE

Lone Pine D. Pansy — 10812—513—Sr2—305C, 19256—791—7yrs—365

Lone Pine D. Rosebud — 12204—574—Jr2—365C, 14318—593—7yrs—305C, 15765—698—6yrs—365

We have known his potentiality for several years.

It is now very gratifying that —

2. **KING'S CROWN JEWELLER**

by his early daughters' records, is justifying our confidence in him, based on his pedigree.

GARDENVILLE CORONATION KING
PINE MANOR CROWN JEWEL
11416—669—G, 14550—833—DD
Very Good '47 '48 '51
Sold for $14,000 in 1947

DAUGHTERS:

Witchwood J. Nancy, 14804—667—Jr2—365C
Witchwood J. Nymph, 12886—655—Jr2—365C
Witchwood J. Nell, 11091—575—Jr2—365C
Witchwood J. Maid, 10544—564—Jr3—305C
Witchwood J. Molly, 8919—471—Jr2—305C
Witchwood J. Lovely, 8485—384—Jr2—305C

At Present We Have 19 DREAMERS and 22 JEWELLERS.

D. G. ARNOLD, Owner
BUCYRUS, OHIO

George Damschroder, Manager
Luther Sparrow, Herdsman

Farm located 4 miles south of Bucyrus on State Route 4.

MARSHLAND

Visit our herd for your next SIRE or for FOUNDATION STOCK backed by good production, large size and good type through these former herd sires:

SUN-BLEST FARMS SERGEANT

Langwater Esquire—Welcome In Nana

His 12 daughters average 11410 M—533 F, and range from 14874 M—671 F (National Class Leader, 6th in milk) to 9630 M—470F.

SUN-BLEST FARMS COLUMBUS

Langwater Esquire—Marimack's Princess May

His daughters — one over 700, 2 over 500, 7 over 400 lbs. fat.

HOMINY HILL VICEROY

Coronation King of Pine Manor—Hominy Hill Veree

A proved sire with dam—daughter difference of plus 1128 milk, plus .57% test, plus 106 fat. Sold for $11,000 in Nu-Maid Dispersal.

Our herd on continuous HIR test.
All records made on 2x—machine milking.

Located 1½ miles west of U. S. 25 on Ohio Rt. 129.

CLYDE E. MARSH & SONS

R. D. 1 — MIDDLETOWN, OHIO

OUR SENIOR SIRE . . . A half-brother to Langwater Admiration, Excellent 4 times.

LANGWATER LUNA'S LAD

Born January 20, 1949

Sire: **Langwater Valencian, AR**
A son of Langwater Grandee, out of Langwater Valencia. 17508—952—A.

Dam: **Langwater Luna**
12272—640—DD
13353—687—7yrs—365
Very Good '48 '49 '50
A daughter of LANGWATER COUNTRYMAN

OUR JUNIOR SIRE . . . We are breeding KING to the LAD Daughters.

DAIRYMAID LEVITY KING

Born April 5, 1954

Sire: **Curtiss Candy Levity Colonel, AR**
A son of Green Meads Levity King, out of Curtiss Candy Levity Charlotte, 4 records over 700 lbs., 14751—834—Jr3—365, 16283—836—5yrsC.

Dam: **Wrendale Dairymaid**
7 records include —
16261—809—8yrs—365C—2x
16979—838—9yrs—365—2x
A daughter of FRANCHESTER CONSULTANT

Bulls from top cows, and females of all ages for sale.

WRENDALE FARM

OTTO GEHRES & SONS
Owners
14 miles S. W. of Van Wert

WREN, OHIO
on S. R. 49
Ph. Wren 21-12

A Son Of Leader That Carries The Blood of LADY AUGUSTA—MELBA—FLORINDA

McDONALD FARMS LE PROUD DON /

Born October 14, 1950

Sire: **McDONALD FARMS S. LEADER, AR**
Sire of All-American Jr. Get and 3 Best Females, 1954.
By McDonald Farms Steadfast, AR ($21,000).

Dam: **BOULDER BRIDGE TULIP**
10756—546—Sr4—305C—2x
Sold for $2,000, 1946. Maternal sister, Boulder Bridge Yvonne, VG '53, 12815—531—5yrs—HIR—730.

Sire's Dam

McDONALD FARMS DELLA, E '47 '48 '50
13443—565—Jr2—365, 15700—681—AA
Sire: **Foremost Prediction, AR**
Dam: **Douglaston Lady Augusta,** E '47 '48
12106—607—E

Dam's Dam

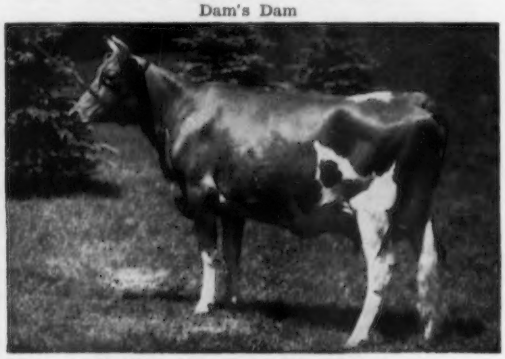

BOULDER BRIDGE PANCHITO, E '47
15795—673—Jr4—365, 16465—693—7yrs—365
2 AR sons, 2 AR daughters

DON is being used on the daughters of our former sires — PRINCE VALOR OF LONE OAK, McDONALD FARMS INSPIRATION and LONE PINE RAVEN.

Males and Occasionally Females For Sale

YOU ARE ALWAYS WELCOME

Farm is located 2 miles south of Castalia on Miller Rd.

Herd On ARHT
H. C. & H. T. KUNS & SONS
Phone 5-5142

WACALU FARM

Accredited Bang's Free

R. R. 1 — CASTALIA, OHIO

GLENGARY OAKS FARM

Presents Sires In Service With Class Leader Inheritance

Their Dams, Both National Class Leaders

MENDALE GOLDEN PIONEER

Born April 24, 1954

His 3 nearest dams av. 20245 lbs. milk, 968 lbs. fat. His sire's maternal sister, **Innisfree S. Joan,** *19114—*887—Jr3, *20073—946—Jr4C.

Sire: **INNISFREE PIONEER**
By INNISFREE CORONATION KING, out of AFTON'S DONNA CONSTANZA, 18927—902—7yrsC. 19864—963—9yrs. 2 AR daughters.

Dam: **MENDALE KING'S GOLDEN JEAN**
10737—490—Jr2—305C—2x
*21443—*1077—Jr3—365—3x
National Class Leader milk and fat.
*24533—*1191—5yrs—HIR—365—3x
National Class Leader milk and fat.

By ALPINE ROSE MENDALE KING (opposite) out of BETTY'S ROYAL GOLD, 4 records over 600. 16338—751—6yrs—365C.

MENDALE KING'S EMPEROR

Born August 4, 1950

12 daughters in our herd. His 3 nearest dams average 16025 lbs. milk, 811 lbs. fat. His maternal sister, **Mendale S. K. Lustre,** 10679—544—Jr2.

Sire: **ALPINE ROSE MENDALE KING, AR**
9 AR daughters actual average, 13176—661, 1 over 1100, 1 over 1000, 1 over 900, 1 over 800, 1 over 700, 5 over 600, 8 over 500 lbs. fat. Sire of ALPINE ROSE FAITHFUL, *15320—*856—Jr4C—730, *17271—*957—6yrsC—730.

Dam: **MENDALE POLLY'S ELMA**
12241—635—Jr2—365C, 12654—663—Sr3—305C, *17402—*949—Sr4—HIR—365, National Class Leader fat, 3rd milk. A daughter of LASSIE'S POLLY OF KEYSTONE, 13462—656—7yrs—365C. 5 AR daughters, all over 650 lbs. fat.

BULL CALVES FOR SALE OUT OF OUR BEST COWS

Farm located 5 mi. W. of Lima, 2nd place on left beyond corner of McBride and Wapak Rd.

J. A. MacDonell — Roger E. Barnes, Owners Tel. Elida 192731 **ELIDA, OHIO**

Featuring Two Of Our Brood Cows

HOLDRIDGE COLONEL'S DAPHNE

8882—442—Jr2—HIR—305—609

MAPLEGLO'S DIANE LYNN

9160—461—7yrs—DHIA—275 days

MAPLEGLO FARM

HOBART DOWNERD **OSTRANDER, OHIO**

Farm located 2 miles west of Ostrander on U. S. Route 36.

WOODSIDE FARM

LUTHER LAYMON, Owner — GAMBIER, OHIO

A Son of A Six Time Excellent Cow In Service

WEY ACRES LEVITY GRANDEE

Sire: Coronation Levity Prince. Dam: Wey Acres Lilian's Lustre, 13555—638—G, 17998—914—Jr3—365C, Excellent 6 times.

BREEDING STOCK FOR SALE

Farm located 4½ miles north of Martinsburg on U. S. 62

GOLDEN GLOW FARM

SIRES IN SERVICE

ARRUS ROSE KING—Born Mar. 23, 1951. A son of Franchester Free King, out of Rose Ola of Penn Villa, 10872—755—5yrs—365—2x, VG '47

GOLDEN GLOW COMO'S COLONEL—Born March 4, 1955. A son of Arrus Rose King (opposite) out of Maple Leaf's Colonel Como, 13321—672—Sr3—365C—2x

STOCK FOR SALE — VISITORS WELCOME

3 miles south, 1¾ miles west of Delta. Phone 6225.

WAVE TEDROW & SONS **R. F. D. No. 2, DELTA, OHIO**

In Service . . .

A son of FREEMAN out of an 886 lb. dam

FRANCHESTER K. F. WISTAR

Born August 31, 1951

His first 2 daughters are due this fall. We have many younger daughters in our herd and many of our best cows are carrying his service.

Sire: **FRANCHESTER KELLA'S FREEMAN** ($15,000)
A son of Langwater Freeman out of McDonald Farms King's Kella, Excellent '50 '51 '52 '55, 18270—919—6yrs—365.

His Dam

BETHANY WISTAR'S LADY
15259—723—C
18991—886—6yrs—365C
Very Good '47 '52
4 AR daughters

We are using bulls of the Central Ohio Breeding Assn., and are also members of the Guernsey Sire Proving Project.

Farm is located 1 mile southeast of Rootstown on Diagonal Road.

AVALON GUERNSEY FARM

MRS. THOMAS HARVILLE **NEW MILFORD**
ARTHUR HARVILLE **OHIO**

Proved McDonald Farms Bloodlines Were The Foundation Of Our High Producing 2x Herd

McDONALD FARMS STEADFAST KING, AR, left 20 daughters in our herd.
(Myhaven King, AR—McDonald Farms Donita, E '47 '48, 13493—770—AA).

OUR SENIOR SIRE

McDONALD FARMS ROYAL SUPREME, AR

23 daughters in our herd and a number of cows in calf to him. One of his daughters in our herd, Nickel Plate Faithful, VG '52, 4 records over 600—2x, 11670—625—Sr4—730, 12546—662—6yrsC—730, 14019—733—7yrsC—730, 13224—688—8yrs—730.

Sire: **FOREMOST PREDICTION, AR,** 85 PR sons, 101 AR daughters, 4 over 800, 35 over 700, 59 over 600, 87 over 500 lbs. fat. 56 classified daughters, 10 E, 32 VG, 11 D.

His Dam

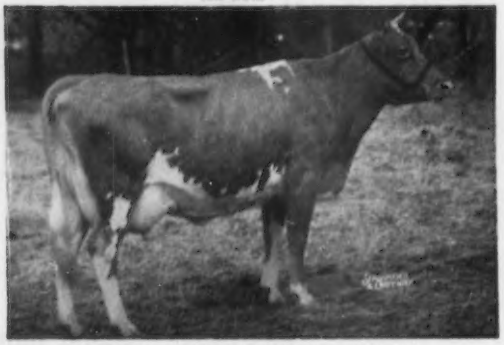

McDONALD FARMS DERESSA, E '47 '48
13502—658—Jr2—365, 15959—744—5yrs—365C, 10281—523—6yrs—305C—2x, 11858—584—8yrs—365—2x

His Granddam

DOUGLASTON LADY AUGUSTA, E '47 '48
12106—607—Jr3. 5 AR daughters average 14790—731. 4 E, 1 VG.

OUR JUNIOR SIRE

McDONALD FARMS IDEAL RARITAN

Born November 26, 1951

12 young daughters in herd, many cows bred to him.

Sire: **McDONALD FARMS IDEAL, AR**
32 AR daughters, 14 PR sons. By McDonald Farms Prediction, AR, out of Green Meads Thelma, E '47 at 16½ yrs., 12902—704—G, 13518—740—D.

His Dam

McDONALD FARMS FIDELITY, VG '47 '48
11007—613—Sr2—365C, 14276—838—6yrs—365C
3 AR daughters

Sire: **Foremost Prediction, AR**
Dam: **Rockingham May Princess,** VG '47, 12323—673—A

A GREAT COW FAMILY

OHIO APPROVED BROOD COW (pending)

BARBARA LUE OF EDORAH

Lifetime production to date, 112,053 lbs. milk, 5,030 lbs. fat. Very Good at 10 years.

12170—552—7yrs—305C—2x
14722—664—8yrs—365—2x

3 daughters in herd including the following:

1. **MER-DON'S LUE'S STAR,** VG '52
   11527—506—Jr4—365C—2x
   9288—423—5yrs—365—2x
   16431—724—7yrs—365—2x
   16480—715—8yrs—365C—2x
   Former Class Leader

   Dam of **MER-DON'S OBERLAND IDEAL,** in service in our herd.

   Also **MER-DON'S ROSETTA**
   11463—540—Sr3—305C—2x

2. **MER-DON'S BONNIE**
   11638—549—6yrs—365—2x

3. **MER-DON'S CONNIE**
   10078—451—Jr2—365—2x

Males and Females For Sale Rich in McDonald Farms Breeding

Visitors Always Welcome

Farm located 4 miles north of Lima on State Route 65.

HARVA A. GOODMAN & SONS
Phone 64170

MER-DON'S FARM — R. R. 5, Lima, Ohio

MENDALE GUERNSEY FARM

"WE BREED FOR PRODUCTION"

Our Records Prove It

HOME OF **MENDALE KING'S GOLDEN JEAN** ★★★★

1. **The Youngest Cow of The Guernsey Breed To Complete An Official Record Over 24000 Lbs. Milk, Regardless of Division.**
2. **The Highest Officially Tested Jr3-year-old in U. S.**
3. **The Highest Milk and Fat Record Ever Completed in HIR, Any Division.**
4. **The Only Cow of the Breed to Hold Four Present Day 1st Place NATIONAL Records.**

With ***24533—*1191—5yrs—HIR—365—3x**
And ***21443—*1077—Jr3—365—3x**

Both Records National Class Leaders Milk and Fat

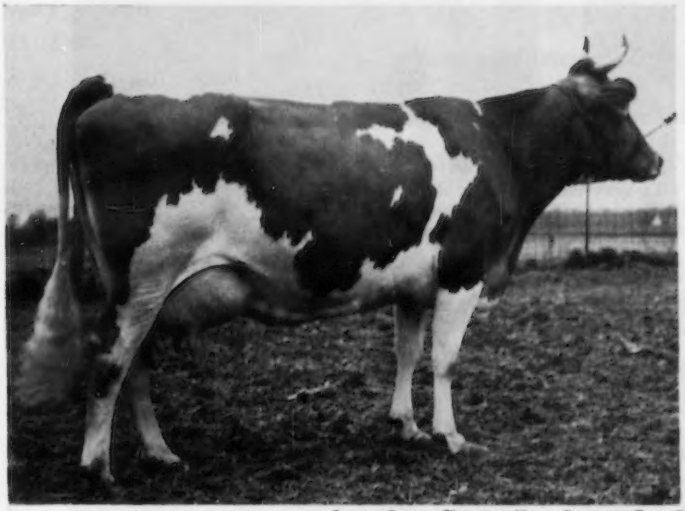

←—Herself

STILL IN OUR HERD

Sire: **Alpine Rose Mendale King, AR**
9 AR daughters actual average, 13176 lbs. milk, 661 lbs. fat. By Borrodale Chief's Harlequin, AR, sire of Alpine Rose Faithful, *17271—*957—6yrs—365C—2x, 2nd Fat, 5th Milk; Alpine Rose Golden Fawn, 16043—*854—6yrs—365C—2x, and out of Pride's Noble Lassie, 15212—830—6yrs.

Dam: **Betty's Royal Gold**
12842—610—Jr3—365C—2x
14259—673—Sr4—365C—3x
13576—658—5yrs—365C—3x
16338—751—6yrs—365C—3x
10499—508—8yrs—365—2x
12689—574—9yrs—305C—3x

Another Great Producer In Our Herd Is

MENDALE POLLY'S ELMA→

12241—635—Jr2—365C—963 T. M.
12654—663—Sr3—305C—3x
*17402—*949—Sr4—HIR—365—3x
National Class Leader 1st fat, 3rd milk

Sire: **Kenfleur's Bright King, AR**

Dam: **Lassie's Polly of Keystone**
13462—656—7yrs—365C
5 AR daughters, 1 over 900, 3 over 700, all over 600 lbs. fat.

ALSO IN SERVICE IS — **INNISFREE PIONEER,** born August 8, 1951

Maternal sister, Innisfree S. Joan, *19114—*887—Jr3, *20073—946—Jr4C. A son of Innisfree Coronation King, AR, out of Afton's Donna Constanza, 4 records include 15839—765—5yrs, 18927—902—7yrsC, 19864—963—9yrs.

BULL CALVES FOR SALE WITH GREAT INHERITED PRODUCTION

A. A. PIPER
M. L. PIPER, Owners

State Route 29
St. Mary's Road

Phone 52955
Celina, Ohio

A Foundation Sire With 15 Daughters In The Herd

WINDALE LEADER ROYAL

15 daughters in the herd—9 a e in milk.
Royal is by Coronation Leader, out of Woodacres Royal Queen Mab, 15353—736—6yrs—365C

TWO JUNIOR SIRES — BOTH OUT OF EXCELLENT DAMS

FRANCHESTER HORNET'S FAVORITE
Born August 19, 1953
Purchased for $2800 in the 6th Franchester Sale.
Sire: **FRANCHESTER K. F. HORNET**
His half-brother sold for $11,000 in the 1954 Franchester Sale.

WEY ACRES B'S INDISPENSABLE
Born September 11, 1951
11 daughters in the herd—the oldest are just beginning to freshen.
Sire: **WEY ACRES LEVITY BELLRINGER.** A son of Riegeldale Ben's Melba, 4 records include—16627—848—Sr4—365. Sold for $28,600 in 1948.

His 3-Time Excellent Dam

McDONALD FARM KINGS JOLLY LADY
12417—622—Jr2—365C, 13461—723—Jr4—365, 15575—869—7yrs—365. Excellent '50 '51 '52, VG '47 '48 '50. Sold for $12,500.

His Excellent Dam

CHEDCO IRIS
13545—735—Sr2—365, 13931—776—5yrs—365C
Excellent '52, VG '48 '51

1955 Classification—12 Very Good, 8 Desirable, 3 Acceptable.
Three of these Very Good cows are Ohio Production Leaders.

STOCK FOR SALE — VISITORS ALWAYS WELCOME

ALBERT VOGE
Box 220, Route 1
Phone 98F3

WINDY HEIGHTS FARM

2 miles N. E. of West Alexandria, Ohio

G. CHARLES VOGE
Box 275, Route 2
Phone 91F2

OUR FOUNDATION SIRE —

Welcome In Chum's Grandee

15 daughters in the herd. A daughter, **Millcreek's Glenda,** E '51, 10257—521—5yrs—305C—2x, sold in the 1951 Mid-West Sale for $1,700. A son of Langwate Chum, AR, out of Welcome-In Forward's Catalpa, 10059—536—F.

WE ARE WELL PLEASED with the production of our cows at Millcreek. 40 HIR records completed during 1955 average 9842—436—322 days. 24 were 2 and 3-year-old records, all 2x milking.

MILLCREEK'S GRACIOUS
14151—656—6yrs—365
MILLCREEK'S GRATEFUL
11093—483—Jr4—305
On retest in 230 days
10955—479—5yrs—305
MILLCREEK'S DUCHESS
12178—579—6yrs—365
MILLCREEK'S GENIUS
10803—541—Sr3—305
On retest in 259 days
10664—543—Sr4—365
MILLCREEK'S GRETCHEN
12165—534—8yrs—365
FREEMAN'S GOLDEN REBA
11059—495—9yrs—365C (pending)
MILLCREEK'S COUNTESS
11807—520—Sr2—365 (pending)
MILLCREEK'S GARISSA
10148—469—Sr2—365C (pending)
WELCOME IN FAVOR'S SENORA
10550—500—Jr4—305 (pending)

PRESENT MEMBERS OF OUR BULL STAFF—

Langwater On Guard

Born May 26, 1951
25 daughters in our herd.
Sire: **COLDSPRING'S NOBLE'S BRILLIANT**
An own son of Coldspring's Romulus' Bunny, Excellent '47 '48 '49 '51 '54, 15477—832—7yrs.
Dam: **LANGWATER LUNA**
13353—687—7yrs—365
VG '48 '49 '50

Wyno Saint's Bonner

Born August 18, 1954
Full brother to Wyno Saint's Linda, Excellent '54 '55.
Sire: **WYNO BEAU'S SAINT**
A son of Langwater Angelic, Excellent '49 '51, 17269—821—6yrsC.
Dam: **GOODLEIGH CONSORT BELINDA**
12946—595—Jr2—365C
Very Good '55
3 AR daughters

Millcreek Farm

G. W. LOW—Ph. 3-1295 **R. R. 2—Marysville, Ohio** DWIGHT W. LOW—Ph. 2-2199

Farm located 5 miles E. of Marysville, 2½ miles SE. of New Dover on Hinton Mill Rd., off State Rt. 36.

We Are Building An "Ideal" Herd With Great Production Sires From Ideal Guernsey Farms

We Have Used 6 Successive Bulls From Ideal Guernsey Farms

IDEAL'S SHANE is now back at Ideal Guernsey Farms. He left us 30 beautiful, sharp, deep-bodied, typy daughters that are extremely uniform; 13 are milking and their udders are nearly perfect.

SHANE is by Gardenville Supreme, AR, out of Franchester Saint Charm, highest milk record of the breed to qualify for double letter, *24578—1045—AA, 22837—970—A, *21288—912—BB, 15475—666—E, 16184—692—GG.

NOW IN SERVICE

IDEAL'S FANNY'S STANDBEST

Born June 5, 1952
Over 10 young daughters in our herd and
30 cows and heifers in calf to him.
Sire: **IDEAL'S STANDBEST, AR**
16 AR daughters, all over 500 lbs. fat, 3 over 1000, 6 over 900,
8 over 800, 11 over 700, 15 over 600 lbs. fat.

His Dam

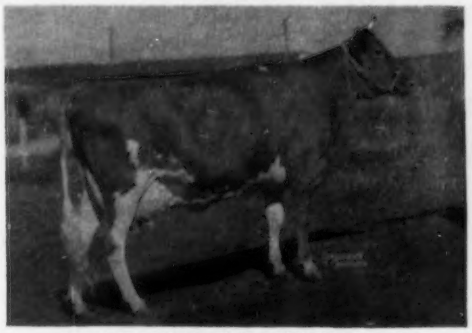

IDEAL'S JEWEL'S FANNY GLEN
12914—730—Jr2—365C, 14450—796—A
16317—879—A
2 AR daughters, 2 AR sons
Ideal's Senator's Fanny Glen
13386—713—Jr3—365

His Granddam

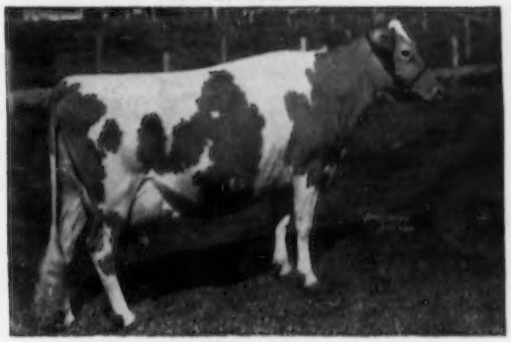

CLARA BELL OF LONE PINE
14797—*809—Sr4—HIR—3x, 18241—1019—A, 18155—980—AA, 16648—842—A, 13284—650—12yrs—305C—3x, former Class Leader. 2 AR sons, 3 AR daughters including Ideal's Hopeful's Clara Bell, 12985—806—D, 12799—852—Sr4—365C.

GLEN OAKS SUPREME

Born January 5, 1954

Sire:
IDEAL'S SHANE (above)

Dam:
FANCIER'S WONDER OF HOMESTEAD, E '54
9461—446—Jr4—305C, 16322—867—7yrs—305C
Class Leader 8th place fat
2 AR daughters.

Add this IDEAL production to your herd. Males and females for sale.

The farm is located 2½ miles west of Danville on Danville—Howard Road

GLEN OAKS FARM — Danville, Ohio

G. S. Colopy & Sons
R. R. 2, Danville, Ohio
Farm Phone 80-F

Ansmil Farms — Hilliards, Ohio

Bulls Rich in GREEN MEADOW – CORONATION – FOREMOST Breeding

DUNWALKE F. HONOUR

Born March 26, 1953

His 7 nearest dams average 14882 lbs. milk, 766 lbs. fat

Sire: **DUNWALKE D. FOREMAN,** in service at Tri-State Co-operative, Westby, Wisconsin.

His Dam

DUNWALKE DORA
15075—811—Jr2—365
Classified Very Good '52
Sold for $2,650 in 1953.

His Sire's Dam

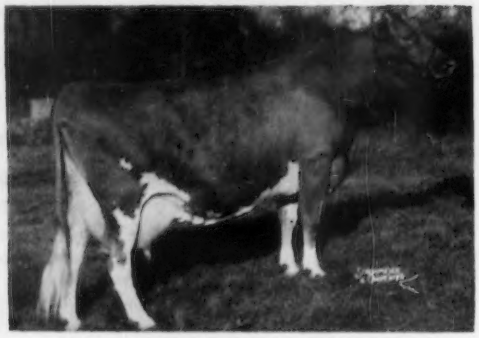

WELCOME IN ROYAL HOLLARA
17008—889—Jr3—365C
*20317—*1014—Jr4—365C
2nd in milk, 4th in fat.
Excellent '52 '53

FOREMOST J. C.'S PREMIER

Born July 28, 1955

Full brother to FOREMOST J. C.'S SALLIE LOU, 12310—637—Sr3—365, classified Very Good.

Sire: **FOREMOST J. C.**
40 AR daughters, many more on test. One of the great sires in service at the University of Missouri.

Dam: **FOREMOST ROYAL'S SALLIE LOU**
19573—952—6yrs—365C
20466—1029—7yrs—365C
Classified Very Good
2 AR daughters.

His Sire's Dam

SUPERB'S FAITHFUL
10 AR records av.:
15631 lbs. milk, 810 lbs. fat
3 records over 1000 lbs.
19678—1077—6yrs—365C
5 AR sons, 3 AR daughters

His Sire's Full Sister

FOREMOST QUANTITY
VG '48 — Excellent '55
8 records av. 17236—786
18288—874—Sr4—365
Winner of Liebers Trophy, 1953
8 living progeny.

If you are looking for a young bull calf rich in this proved breeding, write us your needs.

Address Correspondence to: **ANSON B. SMITH, 5383 Godown Rd., Columbus 14, Ohio**

JACK C. FOUST

MAYFLOWER FARM

R. F. D. 3
Urbana, Ohio

Phone 3-4957

Offering a complete sales and order buying service. We shall do our best to please you as a buyer or seller.

Jack C Foust

Registered Guernseys

Our Breeding Program Is Built On Good Type And High Production

OUR SENIOR SIRES

WELCOME-IN KINGDOM
40 daughters in milk in our herd.
A son of McDonald Farms Steadfast King, out of Welcome-In Chum's Dorothy, 16913—724—EE, 2 AR sons, 3 AR daughters.

WELCOME IN HAVEN ROYAL
25 daughters in our herd.
A son of Welcome In Clara's Oberland ($25,000), out of a daughter of Woodacres Royal Defiance.

OUR JUNIOR SIRES

WELCOME IN NOLAN
Born February 23, 1953
Sire: **Welcome In Chum's Valor**
Dam: **Five Points Nola**, 13961—643—5yrs—HIR. 2 AR daughters

His Paternal Granddam

QUEEN'S WILHEMINIA
18328—882—5yrs—365
17558—768—7yrs—365
1 AR son, 3 AR daughters

MENDALE PIONEER'S BELLBOY
Born February 28, 1954
Sire: **Innisfree Pioneer**
Dam: **Sandy's Beauty Bell**
13821—704—5yrs—365—2x

His Sire's Half-Sister

INNISFREE S. JOAN
4 records include: *19114—*887—Jr3—365, 4th in milk, 10th in fat, *20073—946—Jr4—365C, Milk Class Leader, 4th place.

STOCK FOR SALE — MALES AND FEMALES

Farm is located 9 miles south of Marysville on Union Co. Road No. 44.

DARBY MAPLE FARMS — R. R. 1, Milford Center, Ohio

ARTHUR C. BURNS & SONS — Phone 9-3694

★ ★ COGNIAC FARM ★ ★

Our Herd Founded On Proved McDonald Farms Bloodlines

FOUNDATION SIRE: **McDONALD FARMS GRANTLEY**—left 23 daughters in our herd (McDonald Farms Supreme Blend, AR—McDonald Farms Elite, VG '47, 13659—606—G). Some of his daughters, Cogniac's Esther, 14332—577—7yrsC—HIR—610; Cogniac's Lucy, 12516—561—7yrsC—HIR—610, 12312—564—8yrsC—HIR—610; Cogniac's Doris, 11551—519—7yrs—HIR—610; Cogniac's Pansy, 11812—491—7yrsC—HIR—610.

IN SERVICE NOW

McDONALD FARMS JOLLY SCION
Born November 3, 1952
6 young calves, many cows in calf to him.

Sire: **McDONALD FARMS HIGH NEPTUNE, AR.** Sire of 1st Jr. Get, N. Y., N. G. S., I. D. S., 1955. A son of McDonald Farms Hightime, AR.
Dam: **McDONALD FARMS LE PRETORIA,** 11313—613—Sr2—365C. Maternal sister, Hidden Valley Fancy, E '54, 15403—848—6yrsC, 16002—877—5yrsC.

His Granddam

McDONALD FARM KINGS JOLLY LADY
Excellent '50 '51 '52 '55
12417—622—Jr2—365C, 13461—723—Jr4—365, 15575—869—7yrs—365.

McDONALD FARMS PERT RICHARD
Born February 8, 1951
35 daughters in herd. A maternal brother to Jolly Tradition, $15,000.

Sire: **McDONALD FARMS FORE TRAVELLER, AR**
By McDonald's Foremost Prediction, AR, out of Pert of Chicona 11340—613—5yrsC.

His Dam

McDONALD FARMS PRE NANETTE, VG '52 '54
12337—664—Sr2—365, 18292—*1000—Jr4—365C. Full sister to McDonald Farms Pre Lynn, E '52 '54, 15692—806—Sr4C, 17325—853—6yrs.

HAZEL H. BEACH, Owner — ROBERT D. SOMMERS, Manager — TED BINION, Herdsman
3½ miles east of London on State Rt. 142 — **R. D. 3—LONDON, OHIO**

Our New Junior Sire Is A Full Brother To FRANCHESTER F. LEADER That Sold In The Franchester Sale, 1954, For $11,000.

FRANCHESTER F. PERFECTION

Born February 20, 1955

Sire: **FRANCHESTER JOLLY FINANCIER,** herd sire at Franchester. A son of McDonald Farms High Financier, out of Jolly Lady.

TWO NEAREST DAMS . . . BOTH EXCELLENT

His Sire's Dam

McDONALD FARM KINGS JOLLY LADY
13461—723—Jr4—365
15575—869—7yrs—365
Excellent '50 '51 '52 '55

His Dam

FAIRLAWN K. GAY LEVITY
14978—730—Jr4—365C
17244—845—7yrs—365
Excellent '50 '55, VG '49

PERFECTION will be used on daughters of **FRANCHESTER HANDY MILKMAKER, FRANCHESTER FREE SCIMETER,** and daughters of Proven and Project Sires from Central Ohio Breeders' Association.

Stock For Sale — Visitors Always Welcome

CLEARVIEW FARM

CHAS. P. ADKINS, M. D., Owner — CLARENCE KOESTERS, Manager
Coldwater, Ohio — Ph. Coldwater 3601 — Rt. 1, St. Henry, Ohio
2 miles south of Coldwater, ½ mile east off of Route 118

AL-PHINE farms

Our Foundation Sire, Fireside Gay Laddie, AR, Left Us Some Fine, Large Size, Good Uddered Daughters. We Have 11 of His Daughters Now On Test.

"A Steadfast Program"

FRANCHESTER BRIGHT DUKE

($1,100)
Born December 12, 1950
His first 3 daughters now on AR test.
Sire: **LANGWATER STATESMAN, AR**

His Dam

FRANCHESTER PERKY SURPRISE, VG '52
16734—839—Sr3—365
Sire: **Gayoso Levity Peer, AR**
Dam: **Spencer Farm August Surprise**
15815—658—AA, 16830—734—8yrsC
E '47

Our New Junior Herd Sire out of the Greatest Cow Ever in Our Herd—CHARM

AL-PHINE BRIGHT ONWARD

Born January 4, 1954
He is being bred to our best cows. We will consider selling a half-interest in him.
Sire: **FRANCHESTER BRIGHT DUKE** (opposite)

His Dam

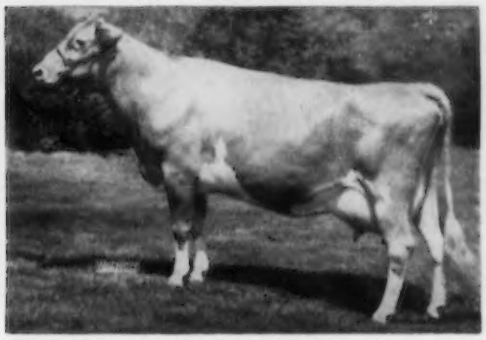

AL-PHINE CORKING'S CHARMS, E '53 '54 '55
11179—438—Jr2—HIR—365—2x, 12137—498—Sr3—305C—2x, 13210—525—Sr4—305C—2x, 14076—566—6yrs—305C—2x, *17147—689—7yrs—365C—2x, Class Leader 5th place milk, 12380—487—8yrs in 202 days. Gr. Ch., Northwest District Show, 1954.

SENIOR SIRE—**FRANCHESTER FREE WISTAR**—Born June 29, 1949
Owned jointly with Franchester Farms.
His first 4 daughters now on test, 12 others in herd.
Sire: **LANGWATER FREEMAN, AR,** a son of Foremost Labelle,
VG '47 '48 '50, 14554—657—GG, 17716—800—AA

His Dam

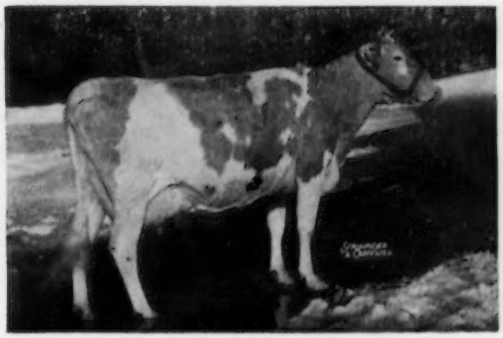

BETHANY WISTAR'S LADY, VG '47 '52
11111—503—Jr2—365
15259—723—Jr4—365
18991—886—6yrs—365C
4 AR daughters

A Typical Daughter

AL-PHINE STAR'S CHARLOTTE, VG '55
12296—615—Jr2—365—2x (pending)
Dam: **Lookwell Caress,** VG '50 '51
11418—616—Jr3—365—2x
CHARLOTTE is bred to Onward. If a bull calf, we will sell a half-interest.

VISITORS ALWAYS WELCOME

Farm located 1/2 mile north and 2 miles west of Edgerton

OUR HERD IS ON ARHT — NO BUSINESS TRANSACTED ON SUNDAY

MEADE FARNHAM & SONS, Owners—Phone: 126F4 — BOB SKAGGS, Herdsman — **EDGERTON, OHIO**

Conora Farm

BREEDING TOWARD PERFECTION

With High Producing Cow Families And Great Sires

JUNIOR SIRE

CONORA NOBLE

Born January 1, 1953

Sire: **CURTISS CANDY NOBLE CURTISS, AR**
1st Jr. & Sr. Get, Wis., Ill., 1952. 2nd Jr Get, N. G. S., 1952. 1st Jr. & Sr. Get, Ill., Minn., Wis., 1953. 1st Sr. Get, Minn., Ill., Wis., 1954.

Dam: **CONORA EMPRESS OLIVE**, VG '52 '55
11228—537—Jr2—305C—2x

His Granddam

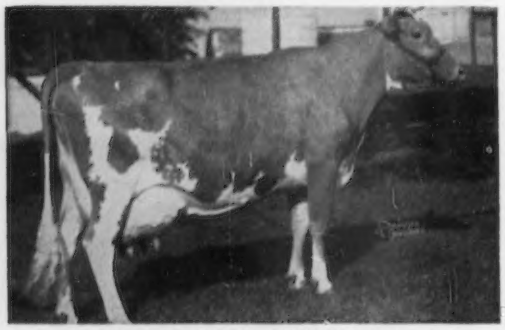

QUAIL ROOST NOBLE PRIMROSE, E '47 '48
12415—630—Jr3—305C—2x
13411—644—5yrs—365
13894—704—Jr2—365C
15730—744—Jr4—365C
Sold for $17,000

ALSO IN SERVICE

CONORA DISTINCTION

Born January 4, 1952
Sire: **KENMAR HILLS EMPEROR JIM, AR**
Dam: **CONORA ALICE**, VG '52
9316—476—Sr2—305C—2x

SENIOR SIRE

KENMAR HILLS EMPEROR JIM, AR

Born September 2, 1945

10 AR daughters, four have made Ohio production leader records and one National production leader record. 13 classified daughters, 6 VG, 5 D, 1 A. Conora Empress Annetta, 10568—564—Sr2—305—2x; Conora Empress Olive, 11228—537—Jr2—305C—2x.

Sire: **EDINHAM'S PREDICTION, AR**
By Foremost Prediction, AR, out of McDonald Farms Alice, 11793—632—A.

Dam: **KENMAR HILLS DAME**, VG '49
13771—620—Jr3—365
16217—761—Sr4—365C
Maternal sister, Kenmar Hills Countess Dame, 14794—729—Jr3C, 15605—766—6yrsC.

His Half-Sister

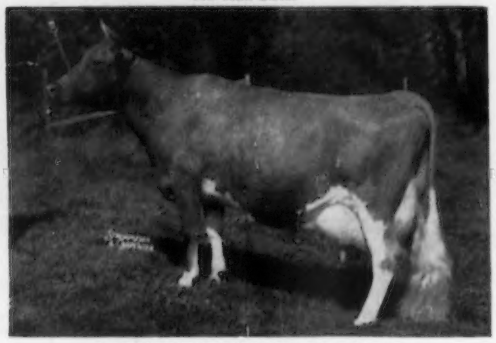

McDONALD FARMS DOLLY, E '47 '52
13466—620—Jr2—365, 15379—707—AA
Lifetime production, 126,913 lbs. milk, 5,838 lbs. fat, all 2x except 2 official records.

HERE ARE TWO OF OUR COW FAMILIES THAT ARE IMPROVING OUR HERD

TESSIE and ROSALIND

NAVIGATOR'S TESSIE

9599—493—Sr4—305C—681 T. M.
12309—604—8yrs—305—2x

5 daughters, 5 granddaughters include

CONORA C. TESSIE
10496—525—Sr2—305—2x
11581—549—Jr4—305—2x
12023—622—5yrs—305—2x
11141—524—6yrs—305—2x
13642—712—7yrs—365—2x

CONORA C. TESS
8698—440—Sr3—305—2x
7744—402—Sr4 in 252 days—2x

CONORA KING'S TEZZIE
11234—581—Sr2—365—2x (pending)

CONORA EMPRESS TESSIE
15698—870—5yrs—365 (pending)

WILEMA'S REX'S ROSALIND

9132—483—5yrs—305—2x

3 daughters, 6 granddaughters include

CONORA C. ROSALIND, E '52 '55
8800—504—Sr2—305—2x
10723—636—Sr4—305—2x
10120—608—8yrs in 218 days—2x

CONORA LEADER'S ROSAMOND, VG '55
8668—467—Sr2—305—2x
8415—420—5yrs in 189 days—2x

CONORA EMPRESS ROSELYN, VG '55
9420—449—Sr2 in 232 days—2x

CONORA EMPRESS ROSALIND, VG '52 '54
9583—493—5yrs—305C—2x

Another top cow in our herd, **CONORA C. BERTHA,** 8353—417—Sr2—305—2x, 10575—582—Jr4—305—2x, 10718—545—5yrs—305—2x, 11701—599—6yrs—305—2x, 11654—631—7yrs—305—2x, 3 daughters in the herd.

BULL CALVES OFFERED FOR SALE OUT OF OUR BEST COWS

VISITORS ALWAYS WELCOME

Farm is located on Route 204, 4 miles southeast of Reynoldsburg, Ohio.

Conora Farm

EDWARD C. HAAF, Owner — **Pickerington, Ohio** — RICHARD KLAMPOTH, Herdsman

SHOEMAKE GUERNSEY FARMS

OUR HERD IS FOUNDED ON THE BEST OF GREEN MEADOW BLOOD

Our Sires Carry This Proved Blood

GREEN MEADOW Blood Plus The FAITHFUL And LADY AUGUSTA Families

McDonald Farms Le Rugged

Born March 7, 1951

Sire: **McDONALD FARMS S. LEADER**

One of the great sires in service at McDonald Farms.

His Dam

McDONALD FARMS HOPE
13825—702—Sr4—365C. VG '47 '48 '50
3 AR daughters.
Sire: **Foremost Prediction**
Dam: **Valor's Insignia,** 13322—763—DD

His Sire's Dam

McDONALD FARMS DELLA
Excellent '47 '48 '50
13443—565—G, 15700—681—AA
Considered by many to be the top daughter of Douglaston Lady Augusta, Excellent '47 '48.

The LABELLE and JOLLY LADY Families . . .

Franchester F. Cavalier

Born March 5, 1954

Cavalier is being bred to our LE RUGGED daughters.

Sire: **FRANCHESTER JOLLY FINANCIER**

A son of McDonald Farms High Financier, out of Jolly Lady—see below.

His Dam

LANGWATER CAROLINE
Excellent '47 '50, VG '49
17265—701—7yrs—365C, 15808—660—5yrs—365C

His Sire's Dam

McDONALD FARM KINGS JOLLY LADY
Excellent '50 '51 '52 '55, VG '47 '48 '50
12417—622—Jr2—365C, 13461—723—Jr4—365
15575—869—7yrs—365

Stock for Sale — strong in these bloodlines

Plan to visit our herd—Farm is located 1 mile south of Alpha—
midway between Dayton and Xenia

Farm Phone: Xenia 2-5859 Business Phone: Dayton, WAlnut 1101

W. A. & A. R. Shoemake — Address Correspondence to 1317 Wilmington Avenue, Dayton 9, Ohio

POMONA ACRES

A Herd of High Producing 2x Cows Rich in Proved Green Meadow Breeding

OUR FOUNDATION SIRE — Fireside Gay Lad's Victor

A son of Fireside Gay Lad, AR, out of Aigler Farm Victoria
VG '47, 16056—634—Sr4—365

NOW IN SERVICE — 2 SENIOR SIRES and OUR JUNIOR SIRE

SENIOR SIRE

WILGORLAN FARMS NOBLE KING

Born April 20, 1949

A number of daughters in our herd.
4 have completed records.

Pomona Acres King's Kothra
10297—447—Sr2—HIR—305C—2x

Red Maple Acres Peggy
9889—506—Jr2—HIR—365—2x

Pomona Acres Mazie
9045—499—Sr2—HIR—305C—2x

Pomona Acres King's Dimple
8135—439—Jr2—HIR—305C—2x

Sire: **GARDENVILLE CORONATION KING, AR.** Sold for $45,000 53 PR sons, 82 AR daughters, 2 over 800, 9 over 700, 38 over 600, 63 over 500 lbs. fat. 59 classified, 4 E, 30 VG, 19 D. A son of Coronation King of Pine Manor, AR, out of Douglaston King's Charlotte, VG '48, 15228—*828—Sr2—365C, 19751—988—AA. Sold for $11,000.

King's Dam

WILGORLAN'S DOLLY, VG '47 '49 '50
11768—545—Jr2—365C—2x
14019—672—Jr3—365C
14789—723—5yrs—365C
12424—564—6yrs—305C

1 AR daughter, **Wilgorlan Farms P. Dawn,**
11165—767—Jr2—365C, 11621—606—Jr3—365C

DOLLY is by Chinquapin Country Gentleman, AR, out of Paynehurst Peggy Belle, 14176—686—8yrs—365.

Sons and Occasionally Heifers For Sale
Out of High Record 2x Dams

SENIOR SIRE

FAIRLAWN COURTESY'S PERFECTION

Born December 7, 1950

Over 20 daughters in the herd. The oldest are just beginning to freshen.

Sire: **FAIRLAWN MEMOIR'S PERFORMER, AR.** A son of Fairlawn Peerless Actor, AR, out of Coronation Memoir. VG '47 '48, 11764—706—Jr2C, 15493—875—Sr4.

Perfection's Dam

PINE MANOR COURTESY, E '48 '51
Sold for $28,000, 1950
11148—653—Sr4—365C, 13268—761—5yrs—365C
2 AR daughters, both over 600 as Jr2C. Courtesy is by Coronation Count, AR, out of Pine Manor Crown Jewel, VG '47 '48 '51, 14550—833—Sr3—365C.

JUNIOR SIRE

HILL GIRT BARON'S CHERUB

Born December 28, 1953

His 3 nearest dams av. 16280—882

Sire: **FAIRLAWN PEER'S BARON, AR**
A son of Fairlawn Actorine's Peerless, AR.

His Granddam

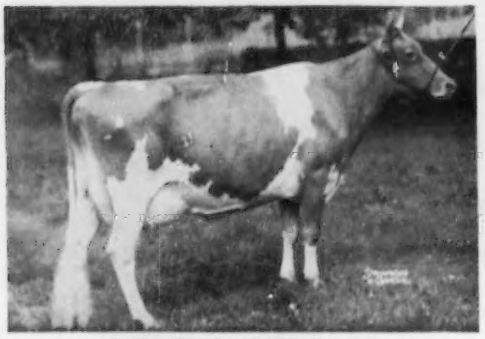

FAIRLAWN K. GLORY, E 5 times
13414—622—Jr2—365C, 17244—815—Jr4—365C
3 AR sons, 2 AR daughters.

Dam: **HILL GIRT CHERUBELLE**, E '47
13513—711—Jr2—365C, 15170—829—Sr4—365C. A daughter of Nora Belle of Hill Girt, VG '47, 15631—886—Sr4C, 16426—1012—10yrsC.

HERD ON HIR TEST

VISITORS ALWAYS WELCOME

Farm located 5 miles northwest of Fremont off Rt. 19

J. L. WIDMAN & SONS, Owners

R. R. No. 1, Fremont, Ohio

QUARRY HILL FARM—R. R. 1, Dover, Ohio

OUR PRODUCTION BRED HERD SIRES IN SERVICE

Their Two Dams Average 15562 Lbs. Milk, 746 Lbs. Fat

OUR JUNIOR SIRE —

TAGALONG'S MAYNARD

Born July 18, 1954

Sire: **FRANCHESTER FREE STERLING**
A son of Langwater Freeman, out of Marigot — see below.

His Sire's Dam

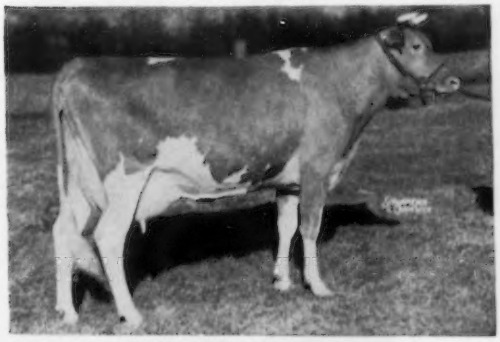

MARIGOT OF STARR FARM
15284—*921—Jr3—365C, Fat Class Leader 3rd place, 14885—926—Jr4—365C, 15203—956—AA. 2 AR daughters.

Dam: **TAGALONG'S MAY**
13373—673—Jr3—365C—2x, Class Leader in milk and fat when made.

OUR SENIOR SIRE —

COLLINWOOD PREDICT

Born January 30, 1950

Sire: **McDONALD FARMS FORE MARVEL.** The LADY AUGUSTA and DOLLY families. His sire is a full brother to FLUTE, DELLA and GENTLE, all Excellent.

His Dam

PINE MANOR KING'S CRYSTAL
17751—820—Sr4—365. 4th highest record daughter of Coronation King of Pine Manor, out of Princess's Crystal, 17839—903—AA.

PREDICT'S daughters and granddaughters are being bred to Maynard.

STOCK FOR SALE — WRITE US YOUR NEEDS

Farm located 1½ miles north of New Philadelphia, 1½ miles southeast of Dover.

S. J. REEVES, Owner — Phone 63611 — GERALD MAPLE, Manager

Darby Vale Farm

HERD SIRES IN SERVICE

Combine the best of BOURNEDALE and FAIRLAWN Breeding.

LAUXMONT WARBONNET

Born July 6, 1953

Sire: **BOURNEDALE MAXIM'S LAUXMONT**
A proved son of Bournedale Coronet's Maxim, out of Bournedale Princess Pearl, 13509—696—AA.

Warbonnet's Paternal Sister

LAUXMONT MAXIM DIMITY
15580—700—Jr3—365, 15027—641—5yrs—365C

Dam: **INDIAN MASTER'S C-ca PEONY**
16394—740—6yrs—365C. 2 AR daughters include: **Lauxmont Strawberry Blonde.** 15658—773—5yrs—365.

LAUXMONT CUPIDON

Born June 16, 1951

Sire: **FAIRLAWN ACTOR'S LAUXMONT**
A son of Fairlawn Peerless Actor, out of Fairlawn Cherry, 14437—712—AA, 14327—719—9yrs—365C, VG '48, dam of 4 AR daughters.

Cupidon's Dam

FALCONWOOD'S GOLDEN SHEBA
11199—609—Jr4—305C, 17043—895—7yrs—365
2 AR daughters —
Lauxmont Levity Nymph
14913—831—Jr4—365C

SONS OF THESE BULLS FOR SALE OUT OF OUR BEST COWS.

Located 1 mile southeast of West Jefferson on Gardner Road.

Farm Phone, West Jefferson Ext. 88186

DONALD F. ELLIOTT & Daughters, Owners — **GALLOWAY, OHIO**

Bronze Arrow Gladiator

DHIA Proof: 2-2-55 (305d 2x ME)

9 daus.	12 rec. avg.	10,782M	4.5%	485F.
6 daus.	9 rec. avg.	10,862M	4.6%	502F.
6 dams	6 rec. avg.	9,428M	4.6%	436F.

8 class. daus. 2 VG, 5 Des., 1 Acc.

Sire: LANGWATER COUNTRY SQUIRE, 250133
16 AR daus. over 500 lbs. fat
25 class. daus., 4 VG, 17 Des., 3 Acc.

Dam: LONE PINE MARJORIE, 697530
Jr. 3 yrs. 365d 930 TM 11.585M 520F Actual

Welcome In Chum's Valor

DHIA Proof 9-1-55

14 daus.	9,589M	4.4%	423F.
5 daus.	10,196M	4.2%	432F.
5 dams	7,376M	4.2%	312F.

Sire: LANGWATER CHUM, 287402
33 AR daus. over 500 lbs. fat
44 class. daus., 2 EX, 26 VG, 14 Des.

Dam: QUEEN'S WILHEMINIA, 739535, VG
5 yrs. 18,328M 882F (365d 3x)
6 AR rec. total: 82,114M 3738F.

Franchester Handy Leader

COBA Proof: AR, HIR, & DHIA rec.
10-8-54 (305d 2x ME)

16 daus.	23 rec. avg.	9801M	4.6%	447F.
16 dams	45 rec. avg.	8782M	4.9%	430F.

10 class. daus., 5 VG, 4 Des., 1 Acc.

Sire: LANGWATER HENCHMAN, 321781
20 AR daus. over 500 lbs. fat
26 class. daus., 11 VG, 12 Des., 1 Acc.

Dam: FAIRLAWN K. GAY LEVITY, 767955, EX
7 yrs. 365d 3x 17,244M 845F.
Dam of Franchester F. Leader that sold for $11,000 in 1954 Franchester Sale.

Veteran Breeders Choose COBA Because

"Sire the Kind of Daughters . . .

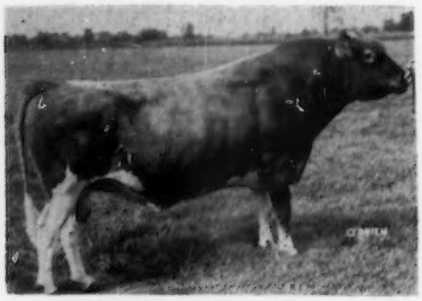

Franchester Free Sterling

COBA Proof: ARHT rec. 9-11-54 (305d 2x ME)

11 daus.	11 rec. avg.	10,477M	4.8%	505F.
11 dams	30 rec. avg.	10,032M	4.8%	477F.

5 class. daus., 2 VG, 3 Des.

Sire: LANGWATER FREEMAN, 288588
46 AR daus., 3 over 800, 7 over 700,
12 over 600, 33 over 500 lbs. fat

Dam: MARIGOT OF STARR FARM, 621640
Ma.ure rec. 365d 3x 15,203M 956F.

Bulls In Young →

Sire Proving Project

The Sign of

Better Farming — COBA SELECTED SIRES — Better Living

Better Cattle

and New Breeders

Selected Sires

COBA Bulls

. . . Breeders Are Proud To Own"

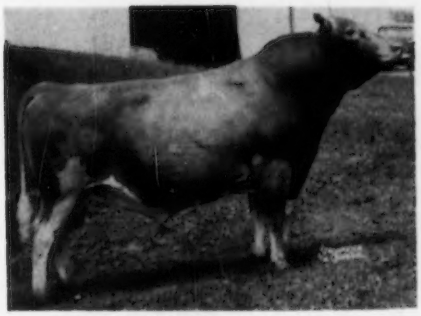

Gardenville Charity's Master

DHIA Proof: 3-31-54 (305d 2x ME)

10 daus. 12 rec. avg. 10,248M 4.9% 505F.
8 daus. 10 rec. avg. 10,309M 5.0% 514F.
8 dams 16 rec. avg. 10,636M 4.8% 511F.
14 class. daus. avg. 86.1%
(2 EX, 6 VG, 5 Des., 1 Acc.)

Sire: PINE MANOR KING MELODY MASTER, 275696
16 AR daus. avg. 500 lbs. fat
14 class. daus., 1 EX, 2 VG, 7 Des., 2 Acc.

Dam: CLEARLAND BUTTERFAT CHARITY, 700582
6 yrsC 365d 3x 14,856M 697F. Actual

Woodacres Royal Financier

COBA Proof: AR rec. 3-24-55 (305d 2x ME)

5 daus. 6 rec. avg. 10,193M 5.0% 510F.

Sire: DOUGLASTON PRINCE ROYAL, 214096
66 daus. avg. 12,086M 617F (365d 3x act.)
49 class. daus. 3 EX, 25 VG, 16 Des., 8 Acc.

Dam: VALLEYWOOD NOBLE DAISY, 573997, EX
AA 15,957M 976F, 1 EX daughter

Franchester Handy Milkmaker

DHIA Proof: 2-2-55 (305d 2x ME)

13 daus. 21 rec. avg. 8826M 4.8% 427F.
13 dams 48 rec. avg. 8037M 4.7% 380F.
14 class. daus. avg. 81.4%
(1 VG, 9 Des., 4 Acc.)

Sire: LANGWATER HENCHMAN, 321781
20 AR daus. over 500 lbs. fat
26 class. daus., 11 VG, 12 Des., 3 Acc.

Dam: MARIGOT OF STARR FARM, 621640
Mature rec. 365d 3x 15,203M 956F.

- **Grain Meadow Oberland's Amos**
- **W. C. Hoosier Rose's Prediction**
- **Woodacres King's B. Leader**
- **Hominy Hill Pride**
- **Golden Grange I. Meadow King**

Write Us For Extended Pedigrees,
or Service Information . . .

Central Ohio Breeding Association

1224 Alton Darby Road, Columbus 4, Ohio
Phone FR-8-5333

The Sign of

Better Farming — COBA SELECTED SIRES — Better Living

Better Cattle

Members of the . . .

North Central Ohio Guernsey Breeders' Association

Welcome You

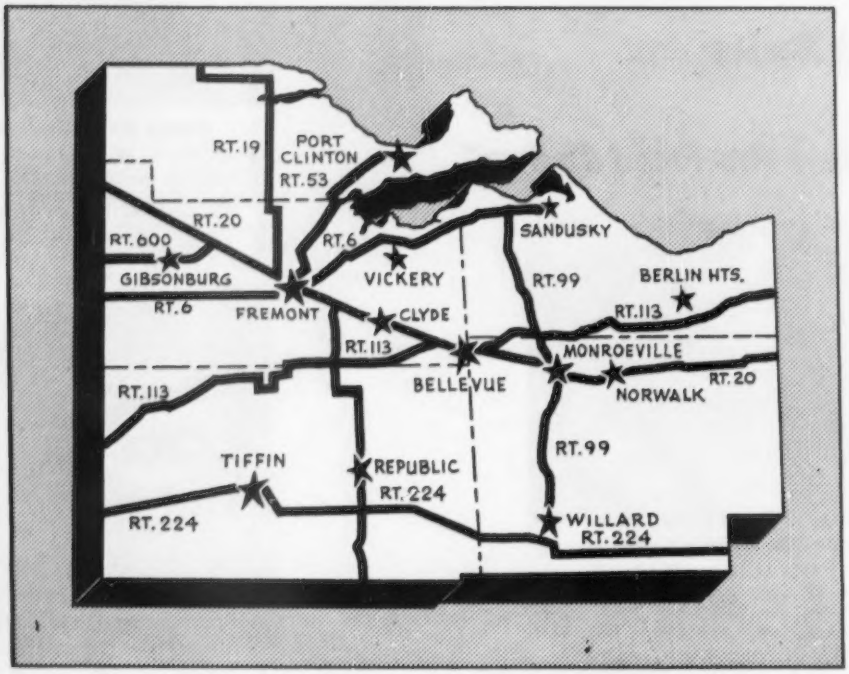

VISIT OUR FARMS – SEE OUR HERDS

Officers

J. R. (Bob) Weller, Pres.
Bill Erf, Jr.
Ted Kuns

Bill Rutherford, Vice-President
Norman Widman
Elmer Neill
Harold A. Rife

Betty L. Weller, Secretary-Treasurer
N. O. Swaisgood
Paul E. Schepflin

Membership List

PAUL BEILER
R. 1, Bellevue
ZELDON Z. BENFER
R. 4, Bellevue
Wm. (BILL) ERF, JR.
R. 1, Bellevue
ROY FITCH
R. 1, Bellevue
ROBERT GOFF
R. 1, Rising Sun
ARTHUR HANSEN
R. 2, Bellevue
ARTHUR W. HANSEN
R. 4, Bellevue
HAROLD HANSEN
R. 4, Bellevue
HOWARD J. HANSEN
R. 4, Bellevue
WALTER J. HANSEN & SONS
R. 3, Bellevue
HOWARD HASSELBACK
R. 5, Fremont
FRED W. HAST
Berlin Heights
CHAS. H. HETRICK & SONS
R. 5, Fremont
MERLE HUNKER
R. 5, Tiffin
TED KUNS
Castalia
DR. F. L. MOORE
R. 1, Fremont
JOHN MOYER
R. 1, Fremont

ELMER NEILL
R. 1, Bellevue
ELWOOD NEWBERGER
R. 4, Bellevue
ROY C. NORMAN
R. 2, Clyde
JAMES R. PERRY
Vickery
ROBERT (Bob) PERRY
Vickery
ROD PERRY
Vickery
ROY M. PERRY
Vickery
TOM A. PERRY
R. 1, Clyde
R. A. POLLEY
R. 4, Bellevue
R. M. PONTIUS
R. 2, Clyde
HAROLD A. RIFE
R. 1, Clyde
CHAS. RUSSELL
R. 1, Clyde
Wm. RUTHERFORD
R. 3, Republic
PAUL E. SCHEPFLIN
R. 3, Fremont
Wm. SCHEPFLIN
R. 3, Fremont
GEO. B. SEYMOUR
R. 3, Bellevue
AMBROSE & GERALD SMITH
R. 4, Fremont

WALTER STRAYER
R. 2, Bellevue
N. O. SWAISGOOD
Helena
JOHN S. SWEET, JR.
R. 1, Bellevue
J. MERTON VAN NESS
R. 4, Fremont
HAROLD WALTERS
Monroeville
LOUIS WALTERS
R. 1, Clyde
RAYMOND C. WALTER
R. 1, Clyde
RAY WAX
R. 1, Tiffin
DAVID B. WELLER
R. 1, Fremont
J. R. WELLER
R. 1, Fremont
RANDALL R. WELLER
R. 1, Fremont
CARL WHITMAN & SONS
Curtice
J. L. WIDMAN & SONS
R. 1, Fremont
HENRY ZIEGLER
R. 1, Clyde
HOWARD ZIEGLER
R. 1, Clyde
JOHN ZIEGLER
R. 1, Clyde

You Will Always Find Good Guernseys In The North Central Ohio Area

Breeding Stock For Sale — Write Our Members

Cow Families That Have Helped Pave The Way For Our Success In Guernseys

4 **Of The Families Breed's Great**

Green Meadow Florinda
Green Meadow Melba
McDonald Farms Hester
Walnut's Ella's Pansy

Dam of FASHION

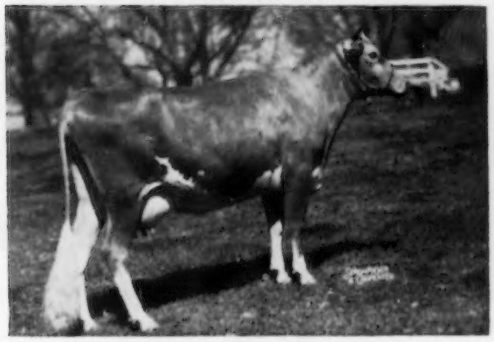

RIEGELDALE EMORY'S ELISE
12973—642—6yrs—365C
15223—827—7yrs—365C—2x

Dam of—**Milmoore's Fashioner Fashion,** born April 21, 1953. A son of RIEGELDALE BEN'S FASHIONER.

Dam of FEARLESS

KITCHENER FEARLESS FAITHFUL
11808—622—Jr2—365C
14139—743—5yrs—365
Excellent '53 — Very Good '51

Dam of—**Milmoore's Heir's Fearless,** born February 16, 1953. A son of RIEGELDALE EMORY'S HEIR.

Dam of HEIR

RIEGELDALE SYRIA'S LUCY
10473—596—B, 12223—651—AA

A combination of proved Island and American bloodlines.

Dam of—**Riegeldale Emory's Heir, AR.** His daughters have both type and production. A son of RIEGELDALE MELBA'S EMORY.

Dam of ODIN

McDONALD FARMS HIGH JUDITH
12436—669—Jr4—365. VG '47 '48 '50

A daughter of HESTER, Excellent '51. Sold for $13,000. Dam of—**McDonald Farms Steadfast Odin,** Sr. & Gr. Ch., National and International, 1951. A son of McDONALD FARMS STEADFAST.

We Can Offer Choice Breeding Stock Rich In These Proved Cow Families.

VISITORS ALWAYS WELCOME

MILMOORE FARM

DR. F. L. MOORE } Owners
J. R. WELLER }
RANDALL WELLER, Herdsman

R. D. 1, Fremont, Ohio

5 miles west of Fremont on State Route 20.
Herd T. B. Accredited
Negative—Vaccinated

NORTHERN OHIO BREEDERS ASSOCIATION

The Farmer-Owned, Farmer-Controlled Organization Dedicated To The Improvement Of Production And Type In Guernsey Cattle

Housing the "Bull Power" of 28,000 Ohio herds

GUERNSEY SIRES IN SERVICE

G 64
Flying Horse Clarinet General

8 daus. 11,596 M, 5.1%, 602 F.
Dams 10,999 M, 5.0%, 553 F.

G 65
Rosewood Royal Commander

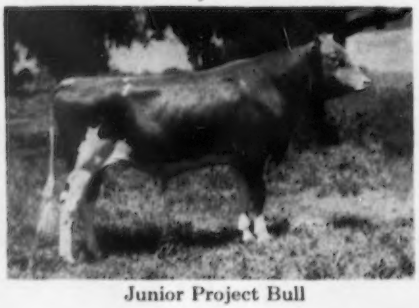

Junior Project Bull

G 60
Duffield J. Grand

11 daus. 10,706 M, 4.9%, 524 F.
Dams 10,422 M, 4.4%, 461 F.

G 66
Antietam Royal Steadfast
12 daus. 10,128 Milk, 4.78%, 485 Fat
10 Prs. Daus. 10,219 Milk, 4.79%, 490 Fat
Dams 9,130 Milk, 4.55%, 415 Fat

G 56
Horse Shoe Conrad's Valiant
By Riegeldale Emory's Conrad
19 Prs.—Daus. 9,413 Milk, 4.9%, 464 Fat
Dams 9,040 Milk, 4.6%, 418 Fat

G 58
Ideal's Wisnet
21 Daus. 9,419 Milk, 4.5%, 428 Fat
Dams 9,085 Milk, 5.0%, 459 Fat

G 59
Jaebardale Forward Countryman
6 Daus. 9,761 Milk, 5.3%, 514 Fat
Dams 10,143 Milk, 4.9%, 493 Fat

POPULAR BLOODLINES

G 63
Western Glow C. F. Mainmast
Young Sire Project

HERD BUILDERS

For Service To These And Other Outstanding Sires
Contact The N. O. B. A. Representative In Your Area

NORTHERN OHIO BREEDERS ASSOCIATION

Phone 4100 TIFFIN, OHIO **P. O. Box 1015**

A NEW FACE IN OUR BULL BARN —

SON OF AN EXCELLENT COW BY A DOUBLE GRANDSON OF VALLEVUE BUTTERFAT BEAUTY

Wyno Bell's Don — Born February 17, 1953

He is being bred to the daughters of McDonald Farms Steadfast Odin and McDonald Farms Fine Realist.

Sire: **COLDSPRING'S B. R. MAY KING**
A son of Coldspring's Beauty's Romulus, AR

His Dam

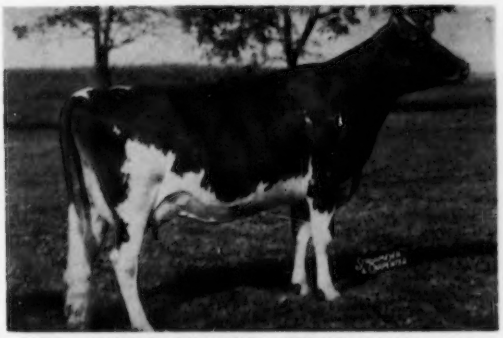

WYNO SAINT'S BONITA, E '54
9615—509—Jr2—305C
Sire: **Wyno Beau's Saint, AR**
Dam: **Goodleigh Consort Bonsta**
10425—515—Sr2—365C

His Granddam

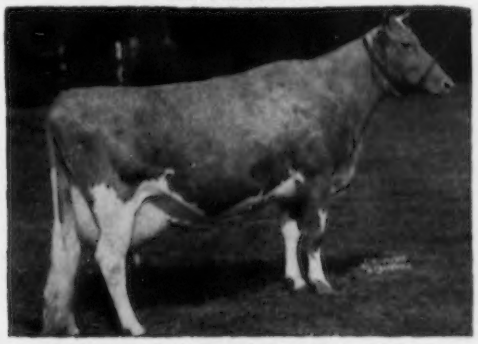

COLDSPRING'S HARDWICK'S BEAUTY
E '47 '48 '49
12066—559—Jr2—365C, 14492—642—Sr4—365
17614—829—6yrs—365
Sire: **Hardwick's Royal, AR**
Dam: **Vallevue Butterfat Beauty,** E '47 '48
16578—831—A, 18914—937—AA

DON SONS OUT OF HIGH RECORD DAMS FOR SALE — VISITORS WELCOME
Farm located 1 mile east of Fremont on U. S. Rt. 20

PAUL SCHEPFLIN, Owner
R. R. 3, Fremont, Ohio

WILEMA FARM

ARHT—Vaccinated
Tel. FRE. 2-2396

Production Is A Must At Rineland

The dam of our Junior Sire has 5 consecutive records including:
*19226—*931—6yrs—HIR—365—2x, Class Leader, 2nd in milk, 6th in fat.

OUR JUNIOR SIRES

RINELAND MANOR ACE'S LAD
Born October 12, 1952

Sire: **Villa-Way Ace.** A son of Franchester Commando Ace, out of Villa-Way Queen, 12667—600—GG, 3 AR sons, 2 AR daughters.

His Dam: **LADY OF RINELAND MANOR**
6 consecutive records total:
87549 lbs. milk, 4343 lbs. fat.
16779—770—5yrs—HIR—365C—2x
*19226—*931—6yrs—HIR—365—2x
2nd in milk, 6th in fat. 2 AR daughters.

VILLA-WAY ACE'S REX
Born December 19, 1953

Sire: **Franchester Commando Ace, AR.** A proved son of Curtiss Franchester Levity Ace, out of Pine Manor Columbine, 12672—755—EE.

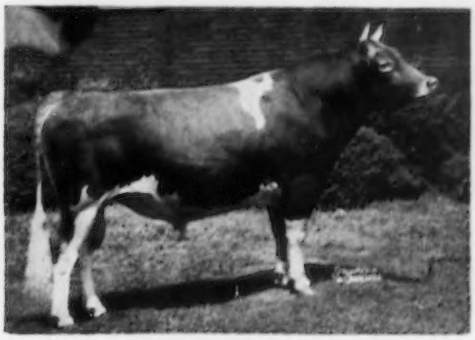

FRANCHESTER COMMANDO ACE
1st Jr. Yrlg. & Jr. Ch., Ohio, 1947; 1st two-year-old, Ohio, 1948; 1st Aged, Sr. & Gr. Ch., Ohio, 1950; 3rd Aged, National, 1950; 1st Jr. Get of Sire, Ohio, 1954.
Dam: **Villa-Way Mistress Opal.** 4 records: 8711—440—Jr3—305C—2x, 9720—478—Jr4—305C—2x. Next Dam: **Villa-Way Carpatha,** 12281—666—5yrs—365C. 5 AR daughters.

Plan to visit us during 1956 — Farm located 4 miles east of Galion on route 30S or 11 miles west of Mansfield on route 30S.

RINELAND MANOR FARMS

E. JAY RINEHART
Phone: 27464

R. R. No. 1 — GALION, OHIO

L. VAUGHN RINEHART
Phone: 2746-9

Gray Haven Is Blending The Blood Of The LABELLE—MELBA—CLARA Families

Through Our Sires COLONEL and VALOR

FRANCHESTER MYSTIC COLONEL

Born May 24, 1949

His daughters are showing great promise in both type and production.

Sire: **FRANCHESTER FREE MAJESTY**
A proved son of Langwater Freeman, out of Riegeldale Melba's Coronet, 11604—595—DD, 1 AR son, 1 AR daughter.

WELCOME IN CLARA VALOR

Born January 31, 1953

He is being bred to our Colonel daughters.

Sire: **WELCOME IN CLARA'S OBERLAND, AR**
(LADY AUGUSTA family)

Dam: **WELCOME IN McK WILHEMINIA**
11598—606—Sr2—365C. Sold for $2,550.

His Dam

FLYING HORSE COLONEL'S PATSY
Excellent 4 times
12089—641—Sr2, 12733—659—Jr4
12371—661—6yrs—305C, 15709—787—7yrs

His Sire's Dam

WELCOME IN FORWARD'S CLARA
Excellent '47 '48 '50 '51
*26672—1120—6yrs—365
Champion Milk Producer of the breed.

Get of Colonel

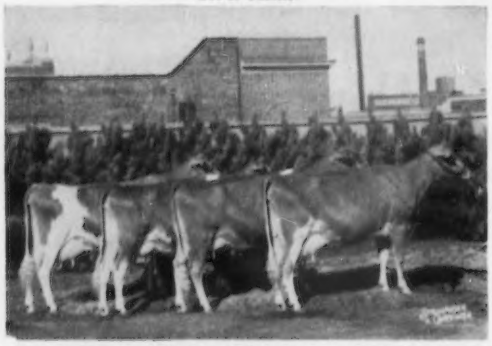

1st. N. C. District, 2nd Ohio, 2nd National and 2nd International.
Nominated for All-American, 1955.

His Dam's Dam

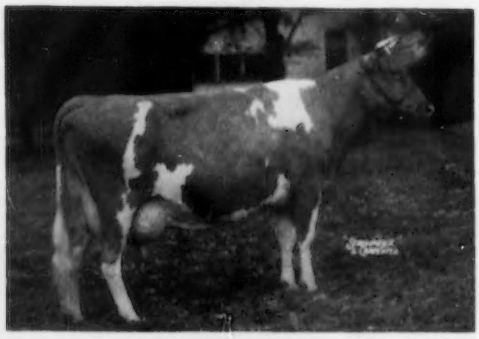

QUEEN'S WILHEMINIA, VG '47
12454—569—Jr2—365C, 16299—753—Sr3—365
17475—765—Sr4—305C, 18328—882—5yrs—365
17558—768—7yrs—365

PLAN TO VISIT US DURING 1956.

See the Get of these bulls and select one of their sons for your next herd sire.

Gray Haven Farm — Bellevue, Ohio

The farm is located 3 miles south of Bellevue on State Rt. 269, ½ mile west.

Herd Accredited VISITORS WELCOME ARTHUR HANSEN & SONS

A Herd With Some of The Nicest Udders You Have Ever Seen, Includes 13 Daughters of Coldspring's B. R. Superb. They Are Being Bred To Our Senior Sire

COLDSPRING'S B. V. DEMONSTRATOR

Born July 19, 1951
Owned jointly with Clearfield Farm.
A double BEAUTY son that has 16 young daughters in our herd.
Sire: **COLDSPRING'S BEAUTY'S VALOR, AR**
A son of Coldspring's Iris' Valor, AR.
Dam: **COLDSPRING'S BEAUTY'S BONNIE**
12800—597—Jr2—365C, 13722—671—Sr3—
—365, 12298—560—7yrs—365

His Sire's Dam

VALLEVUE BUTTERFAT BEAUTY, E '47 '48
11994—619—GG, 16578—831—A, 18914—937—AA
7 AR daughters, 4 Excellent.

His Dam's Dam

COLDSPRING'S ROMULUS' BUNNY, E 5 times
12525—646—Jr2—365C, 12912—705—Sr4—365C, 15477—832—7yrs—365C. Full sister to Coldspring's Romulus' Beauty, E '47 '49, $16,500, 14374—746—C.

How about a Demonstrator son out of a Superb daughter for Your Herd

Farm is located 4 miles northwest of Massillon.

On HIR Test

WILLARD J. LINDSAY
R. R. 1, MASSILLON, OHIO

SPREADING ELM FARM

Our Third Coldsprings Sire Now In Service Follows Coldspring's Valor's Noble and Coldspring's B. V. Demonstrator —

COLDSPRING'S B. R. SUPERB

Born June 4, 1948
He has been used in Spreading Elm Farm herd of Willard Lindsay.
His daughters have outstanding udders.
Sire: **COLDSPRING'S BEAUTY'S ROMULUS, AR.** 59 AR daughters, 39 classified, 4 E, 20 VG, 7 D. A son of Langwater Romulus, AR, out of Vallevue Butterfat Beauty, E '47 '48, 16578—831—A, 18914—937—AA.

His Half-Sister

COLDSPRING'S B. R. IRIS, E '54
1 610—631—Jr2—365
*19488—*1019—Sr3—365C
18443—867—Sr4—365

His Dam

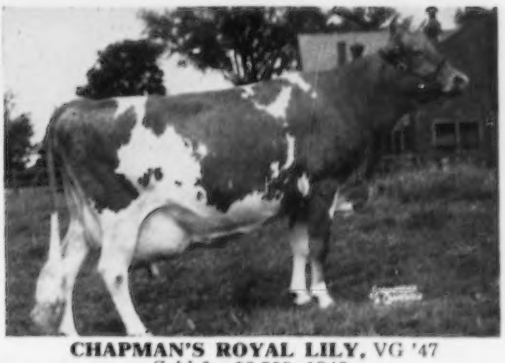

CHAPMAN'S ROYAL LILY, VG '47
Sold for $6,500, 1946.
17106—908—A
3 AR sons, 3 AR daughters.

Males and Occasionally Females For Sale

EARL T. LINDSAY & SONS
Farm Phone 9344

CLEARFIELD FARM

R. R. 3 — MASSILLON, OHIO

Farm is located 3 miles northwest of Massillon off Newman Road.

A Herd Built From Proved Langwater Breeding Through Our Foundation Sire, **Langwater Triumph, AR**

18 of His Daughters Are Still In Our Herd

Our Present Bull Staff Consists of These Three

LANGWATER BENEDICT, AR

Born July 21, 1946

Over 50 daughters in our herd.

Sire: **LANGWATER VALENCIAN, AR.** 60 AR daughters with 92 AR rec. av. 12526—595, Langwater Admiration, E 4 times, $13,000, 15868—728—5yrs.

His Dam

LANGWATER BOUNTY, VG '48
12148—610—Sr4—365, 14405—696—A
3 AR sons, 3 AR daughters

LANGWATER WILLOW BROOK

Born March 26, 1948

Over 30 daughters in the herd, oldest just starting to freshen.

Sire: **LANGWATER ONWARD, AR.** By Langwater Countryman, AR, out of Langwater Cora, 15653—710—D.

His Dam's Dam

LANGWATER TINKABELL
15412—767—Sr4—365
2 AR sons, 3 AR daughters, all over 607 lbs. fat.
Dam: **Langwater Twinkle**, VG '48
11336—624—Jr2—365C

• • •

Our Junior Sire

FLYING HORSE CLARISE MASTER

Born November 2, 1951

Over 15 daughters in the herd

Sire: **FLYING HORSE MUSICMAKER, AR,** 1st Aged Bull, Essex Co., 1953. Sr. & Gr. Ch., 1951, 1952. Sire of Flying Horse Melody Master, All-American Aged Bull, 1954.

His Dam

FLYING HORSE GENERAL'S CLARISE
14378—716—Sr2—365, 19138—891—Sr4—365,
20467—979—6yrs—365
Sire: **Flying Horse Colonel's Promise, AR**
Dam: **Flying Horse Master's Clarise**
13986—700—Jr2—365

A GREAT COW FAMILY

In The Making, Headed By

TRIUMPH'S RUBY

Born November 7, 1938

13903—650—13yrs—365—2x

Still in our herd, had her 15th calf June 15, 1955, at 18 years. A bull retained in our herd

Willow Brook Chief

A son of Master, opposite.

RUBY has 5 daughters in our herd

WILLOW BROOK RUBY LEE
13072—583—6yrs—365—2x

WILLOW BROOK RUBY ANN

WILLOW BROOK GAY RUBY

WILLOW BROOK BONNIE BELL

WILLOW BROOK RUBY MAY

• • •

Bred Heifers For Sale By These Sires — Occasionally A Top Bull Calf

20 Cows On Test—1952-53 Av. 11,000—506.6—2x

VISITORS WELCOME

Calfhood Vaccinated — T. B. Accredited 477784 — Herd Under State Supervision

The farm is located 1 mile south of Danville, U. S. Rt. 62.

CLAUDE MIZER
Farm Phone 204L

•

WILLOW BROOK FARM — Danville, Ohio

FIRESIDE FARMS

A Sound Basis For Our Breeding Program

The AIGLER FARM GAY LADY Cow Family

AIGLER FARM GAY LADY

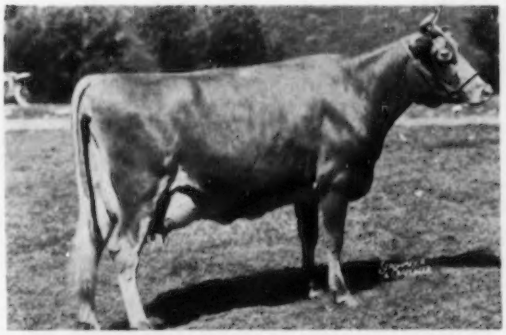

13525—735—Sr3—365—3x
16609—893—9yrs—365—3x
7 AR daughters, 1 AR son

She has 75 head of granddaughters and great granddaughters in our herd at the present time.

FIRESIDE GAY LADY—A Daughter

Very Good 1952
11813—635—Jr2—365—2x
11743—636—Sr3—305C—2x
11835—583—5yrs—349C—2x

Dam of Fireside Argo's Gay King, 1st bull in NOBA sire project, 10 King daughters in our herd.

FIRESIDE CZAR'S GRATEFUL—Granddaughter

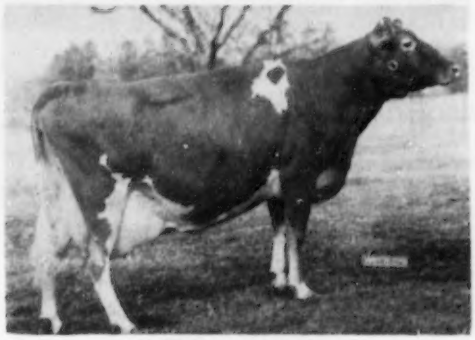

Very Good 1952
11144—646—Jr3—365—2x
13597—755—Sr4—365—2x
12391—663—6yrs—365—2x

Her son by Valient (opposite) retained as future herd sire.

FIRESIDE VALIENT—Great Grandson

Born May 13, 1950
Sire: **Fireside Levity Czar, AR**
Dam: **Aigler Farm Victoria,** VG '47
11589—477—Sr3—305C—2x
16056—634—Sr4—365—3x
3 AR daughters, 1 AR son

OUR NEXT HERD SIRE

HOMINY HILL NERO
Born January 13, 1955

Hominy Hill Coronation Prince, AR
Hominy Hill Champion Dee
13780—602—Jr2 in 287 days

VISITORS ALWAYS WELCOME

The farm is located 7 miles southwest of Bellevue on State Route 18.

HOWARD J. ZIEGLER and Sons
Phone: Bellevue 2-8767

FIRESIDE FARMS
CLYDE, OHIO

GRACELAND GUERNSEY FARMS

Farms located 2 miles northwest of Pickerington and 3 miles southeast of Reynoldsburg on State Route 256

3 Top Cow Families In Our Breeding Program

OUR JANET FAMILY— **GRACELAND JANET**
15557—640—6yrs—365

2 AR Daughters—

1. **GRACELAND BOMBER'S JANET** (VG '52)
   13358—533—Jr2—365
   14052—605—Sr3—365
   16065—740—8yrs—365C
   15253—651—9yrs—305C (pending)

2. **GRACELAND STEADFAST JANET** (VG '52)
   11557—544—Jr3—305C—3x, 14207—700—5yrs—365

3 AR daughters

1. GRACELAND STEADFAST'S B. JANET (see below)
   1 AR daughter
   GRACELAND HOOSIER S. B. JANET
   11744—514—Jr2—365C
2. GRACELAND HERITOR'S B. JANET
   12787—610—Jr2—365C
3. GRACELAND HERIT B. JANET
   13095—636—Jr2—365C

A Member of the JANET Family

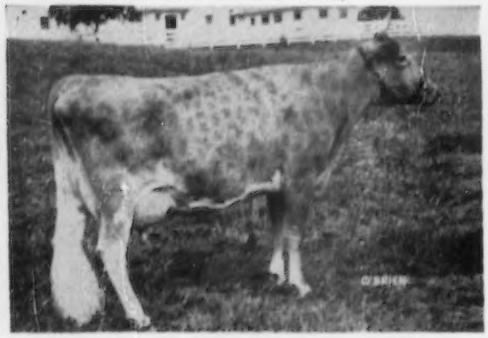

GRACELAND STEADFAST'S B. JANET
Excellent '52. 12873—645—Jr3—365C
Sold in 1952 for $1,200.

A Member of the COTTIE Family

GRACELAND STEADFAST'S C. COTTIE
12246—621—Jr2—365C
Sold in 1955 for $2,000.

OUR COTTIE FAMILY— **ERIC'S COTTIE OF BROOKDALE**
11475—618—G, 17218—945—6yrs—365
4 AR daughters

1. **GRACELAND BOMBER'S COTTIE**
   9548—537—Jr2—365C
   13450—738—Jr4—365C
   13374—766—8yrs—365C

   2 AR daughters
   1. GRACELAND STEADFAST B. COTTIE
      10013—586—Sr2—365C
   2. GRACELAND CADET'S B. COTTIE
      11577—640—Jr2—365C

2. **GRACELAND CONCENTRATE'S COTTIE**
   11876—605—Jr2—365
   16756—868—5yrs—365
   17534—956—6yrs—365
   19592—1079—7yrs—365

   1 AR daughter
   GRACELAND STEADFAST'S C. COTTIE
   12246—621—Jr2—365C
   Sold in 1955 for $2,000.
   (see above)

3. **GRACELAND COTTIE**
   11341—549—Jr2—365C

4. **GRACELAND FIRE-FLY**
   11275—560—Jr2—365—2x

OUR GINGER FAMILY— **GRACELAND GINGER**
13928—699—Sr4—365C, 14952—730—6yrs—365C
5 AR daughters

1. **GRACELAND CONCENTRATE'S GINGER**
   11432—578—Sr2—365C
   13354—691—Sr4—365
   15270—768—7yrs—365
   14534—736—10yrs—365C
   (pending)

   2 AR daughters
   1. GRACELAND ECLIPSE'S GINGER
      12608—566—Jr3—365
      13733—601—5yrs—365C
      1 AR daughter
      Steadfast's E. Ginger
      10837—512—Jr2—365C
   2. GRACELAND STEADFAST'S C. GINGER
      11443—661—Sr2—365C

2. **GRACELAND CONCENTRATE'S GENTLE**
   11703—539—Jr2—365C
   11417—665—5yrs—365C

   2 AR daughters
   1. GRACELAND HOOSIER C. GENTLE
      10935—509—Jr2—365
   2. GRACELAND HOOSIER'S GENTLE
      11188—566—Jr3—365C

3. **GRACELAND CONCENTRATE'S GINNIE**
   11428—529—Sr2—365C
   13190—618—Sr4—365C

   1 AR daughter
   GRACELAND HOOSIER'S C. GINNIE
   9123—471—Jr2—365C

4. **GRACELAND CONCENTRATE'S GIN**
   10875—592—Jr3—365C

5. **GRACELAND DON'S GINGER**
   11758—615—Jr2—365C

On the opposite page are the kind of bulls that are being bred to these proved cow families.

GRACELAND GUERNSEY FARMS

Farms located 2 miles northwest of Pickerington and 3 miles southeast of Reynoldsburg on State Route 256

Foundation Sires Rich In Proved Faithful and Melba Family Blood

FOREMOST BOMBER
14 PR sons, 43 AR daughters
9 classified Very Good, 15 Desirable.
A son of Foremost Templar, out of **Superb's Faithful,** 3 consecutive records over 1000 lbs. fat.

RIEGELDALE EMORY'S STEADFAST
6 PR sons, 37 AR daughters
2 classified Excellent, 7 Very Good, 15 Desirable. A son of Riegeldale Melba's Emory, he out of **Green Meadow Melba,** 15342—*963—Sr2—365C, National Fat Record.

SIRES PRESENTLY IN SERVICE

A BOMBER Son Out of A STEADFAST Daughter

GRACELAND S. J. BOMBER
Born January 19, 1951
His daughters are in our herd and are very uniform, deep-bodied, with very good type.

Sire: **FOREMOST BOMBER**
(See Above)

His Paternal Granddam

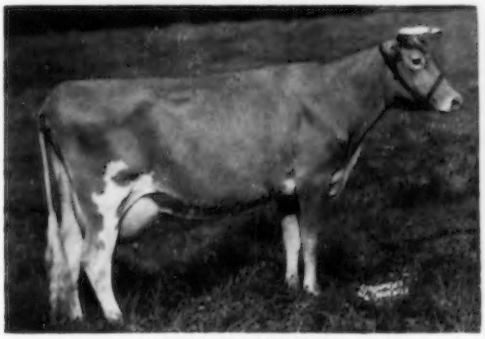

SUPERB'S FAITHFUL
3 records over 1000 lbs. fat
19776—1036—A
10 records av. 15641—810

Dam: **GRACELAND STEADFAST JANET** (VG '52)
11557—544—Jr3—305C, 14207—700—5yrs—365

His Sire's Maternal Sister

FOREMOST QUANTITY, VG '48
18288—874—Sr4—365, 18824—864—8yrs—365
8 records av. 17236—786. Llebers Trophy, 1953.

RIEGELDALE MELBA'S HERITOR
Born January 4, 1947
Double grandson of MELBA
Over 25 daughters in our herd.

Sire: **RIEGELDALE MELBA'S EMORY, AR** ($30,000)
Dam: **RIEGELDALE MELBA'S BETSEY**
11289—591—Jr2—365C
11964—637—Jr4—365C
16914—914—8yrs—365
Next Dam: **GREEN MEADOW MELBA**

WELCOME IN FAVOR
Born September 18, 1948
7 nearest dams average 15339—768

Sire: **McDONALD FARMS S. LIBERAL, AR**
Dam: **WELCOME IN ROYAL HOLLARA**
Excellent '52 '53
17008—889—Jr3—365C
*20317—*1014—Jr4—365C
2nd in milk. 4th in fat
18798—959—6yrs—365

STOCK FOR SALE WITH THIS EXCELLENT BREEDING

Plan to visit our herd when you are in Ohio. You are always welcome.

Graceland Guernsey Farms

MR. AND MRS. O. C. BELT
Owners
Phone: Fa 7732

PICKERINGTON, OHIO

RALPH TURLEY
Manager
Phone: Fr 7-7143

2x RECORDS OF CEDARBROOK GUERNSEYS

					Equivalent 365—3x Records (see note)
HARP	11929M—602F	10yrs	365C		14373M—725F
*BARBARA	12665M—576F	Sr3	254	days	*15259M—693F
*VIRGIN	12175M—468F	5yrs	240	days	*14668M—563F
FREEDA	13170M—649F	7yrs	365C		15867M—782F
KAY	10850M—558F	Sr3	365		13072M—672F
SWEETHEART	10115M—464F	5yrs	305C		14337M—659F
*GEORGENE	10075M—427F	7yrs	263	days	*12138M—514F
*LUCY	10577M—505F	Sr3	340	days	*12743M—608F
*BABE	10700M—488F	Jr3	326	days	*12891M—588F
VERA	10050M—430F	5yrs	305C		14245M—609F
*JEANNE	9833M—359F	8yrs	224	days	*11847M—432F
*FLOSSIE	11050M—465F	9yrs	225	days	*13313M—560F
BEAUTY	11388M—495F	Jr2	305C		16141M—701F
*MINERVA	11744M—487F	6yrs	208	days	*14149M—586F
GIFT	11564M—610F	5yrs	305C		16391M—864F
ALICE	13841M—682F	Jr2	365C		16675M—821F
ISABEL	13001M—572F	Jr3	305C		18428M—810F
JUBILEE	10136M—559F	Jr3	305C		14367M—792F

*Still on test

NOTE: Factors of .83 and .7055 supplied by A. G. C. C.

In the above listing of 18 CEDARBROOK GUERNSEYS there are 17 that have produced from 10,050M to 13,841M on 2x milking, and the 18th, Jeanne, should finish over 11,000M. Barbara and Minerva will probably both finish with over 14,000 pounds 305C—2x, which is equivalent to 20,000 pounds on 365C—3x. Our herd is 9 years old.

BUT THAT ISN'T ALL. There are 15 more that have records, all 2x and mostly 305C, from 9,054M to 9,972M—many immature.

COWS LIKE THE ABOVE, BRED TO HIGH PRODUCTION BULLS LIKE THOSE BELOW, ARE GETTING WORKING GIRLS THAT MILK.

Senior Sire

FLYING HORSE ELLA'S COLONEL—7 nearest dams average 14,491M—797F—365—3x. His two oldest daughters immature have already made over 10,000 pounds, 305C—2x.

Junior Sire

FLYING HORSE ROSEMARY GENERAL—7 nearest dams average 16,807M—943F—365—3x. From the famous Rose family at Flying Horse (Flying Horse Royal Rose, *22,558M—*1154F—5yrsC—3x, former World Record for 5½ years). Paternal granddam—Alfalfa Farm Primrose, EXCELLENT, 17,564M—*1083F—Sr4—365C—3x (former World Record). His daughters, just freshening, have milked up to 39 pounds, 2x.

Younger Sire

WESTERN GLOW C. F. ROYALMOST—7 nearest dams average 14,841M—748F (partly 2x). His dam and two others—EXCELLENT. ½ interest owned by Chester Saums, Lancaster, Ohio. His typy daughters soon ready for breeding.

Youngest Sire

WESTERN GLOW DEPUTY—7 nearest dams average 12,935M—605F (all 2x). Equivalent 16,916M—843F on 365C—3x

Five of his seven nearest dams—EXCELLENT. His first calves are just arriving. 7/8 brother to Western Glow Butterfat Travler ($7,500) at Green Meads Farm.

BREEDING STOCK FOR SALE

If You Want Guernseys That Produce 2X, Come To Cedarbrook Farms.

CEDARBROOK FARMS, INC. **BELLVILLE, OHIO**

J. C. GORMAN, President — V. L. CRUNKILTON, Manager

[1 mile east of Route 42 — On Bellville-Johnsville Road]

Telephone Bellville 4928

WHAT THE COWS ARE DOING

ON ADVANCED REGISTER TEST

SPECIAL NOTE: The Sires and Dams are shown for each cow with the first published credit for each record. Decimals and the months' per cent of butterfat are omitted. When more than one month's credit is computed at the same time only the last month's credit will appear with cumulative totals. These credits are subject to verification and correction.

EXPLANATION OF SYMBOLS

* indicates reentry.
§ before a breeder's name indicates all cows are milked twice daily.
¶ before a cow's name indicates three-times-a-day milking.
\# before a cow's age indicates completed record when less than 305 or 365 days.
No symbol appears before the cow's name if milked twice daily.

OWNER AND RECORD	Age	Days	Mo.	Credit For Month Milk	Credit For Month Fat	Total Credit Milk	Total Credit Fat
ALDERNEY DAIRY COMPANY, ALDERNEY-BROOKLAWN FARMS, MORRIS PLAINS, N. J. ARHT							
Bandleader of Brooklawn Gerrie	3-7	260	Sep	738	39	8275	432
¶Bandleader's Maiden	4-0	305	Sep	454	26	8577	475
¶Brooklawn Brightness Adie	#3-5	284	Sep	513	27	9692	453
Brooklawn Brightness Mae	3-9	225	Sep	716	35	6583	349
Brooklawn's Anna Queen	2-5	168	Sep	440	22	3221	163
¶Brooklawn's Bandleader's Bunny	2-10	365	Sep	343	19	9813	517
Brooklawn's Bandleader's Honey	2-8	365	Jul	186	10	8118	450
Brooklawn's Blue Pearl	2-5	197	Aug	725	35	5727	273
¶Brooklawn's Bright Geridyn	#2-6	292	Sep	570	33	8538	444
¶Brooklawn's Bunny	2-11	365	Jul	536	29	13359	694
Brooklawn's Dimple Estelle	2-3	236	Sep	527	37	5761	334
¶Brooklawn's Early Snowflake	2-8	305	Sep	410	23	9428	500
¶Brooklawn's Early Valentine	2-8	365	Sep	555	31	9684	524
Brooklawn's Gaity Maid	2-4	207	Sep	510	28	4892	248
Brooklawn's Golden Maiden	2-10	215	Aug	675	36	6366	323
¶Brooklawn's Golden Milly	2-7	365	Sep	446	23	10953	531
¶Brooklawn's Happy Frolic	2-9	305	Sep	87	4	8873	419
Brooklawn's Happy Lassie	2-4	221	Sep	635	35	5659	297
*¶Brooklawn's Heliotrope 2d	5-4	280	Sep	781	46	9611	510
Brooklawn's Heritage Irista	2-8	305	Aug	545	35	9003	465
¶Brooklawn's Lady Trump	2-9	305	Aug	585	26	12172	503
Brooklawn's Levity Lily	2-4	203	Sep	564	33	4553	245
¶Brooklawn's Little Grace	2-10	305	Aug	170	9	7618	368
¶Brooklawn's Little Lib	2-9	365	Sep	386	23	10401	554
Brooklawn's Lovely Maid	2-2	265	Sep	609	33	7013	363
Brooklawn's Lovely Min	2-6	365	Sep	40	2	9653	511
¶Brooklawn's Miss Gerldyn	2-11	267	Aug	794	40	10296	497
¶Brooklawn's Miss Lucilla	2-8	365	Aug	195	10	10643	548
¶Brooklawn's Miss Nell	#2-8	285	Sep	689	40	8114	436
¶Brooklawn's Miss Rosette	2-9	305	Aug	632	36	9741	501
*¶Brooklawn's Olive May 3d	10-1	273	Sep	719	35	10083	457
Brooklawn's Pretty Barb	2-10	305	Sep	480	24	9930	483
Brooklawn's Pretty Grace	2-3	251	Sep	632	31	7261	345
Brooklawn's Pretty Lass	2-8	305	Jul	239	14	9155	485
¶Brooklawn's Pretty Lindy	2-5	226	Sep	642	38	7179	355
Brooklawn's Pretty Susan	3-3	164	Aug	752	39	4997	251
Brooklawn's Pretty Winnie	2-7	212	Aug	835	41	7247	348
¶Brooklawn's Primrose Beauty	#2-9	303	Jul	591	31	7251	353
Brooklawn's Queen Content	2-3	191	Aug	729	35	5443	282
Brooklawn's Queenie May	2-10	242	Sep	516	27	5410	289
Brooklawn's Red Dawn	2-11	365	Jul	424	30	7830	431
¶Brooklawn's Rosaline	2-9	365	Sep	525	28	10661	544
Brooklawn's Secret Emilee	2-5	365	Sep	126	7	8054	450
Brooklawn's Select Josie	2-6	305	Jul	452	22	8496	428
*¶Brooklawn's Select May	5-11	305	Sep	547	33	12437	673
Brooklawn's Sweet Blanche	2-4	365	Sep	16		9369	485
Brooklawn's Sweet Rosa	#2-6	304	Aug	17		5859	262
*¶Brooklawn's Tycoon Spritely	3-8	305	Aug	476	27	11397	601
Brooklawn's Yellow Barbara	2-8	305	Sep	64	3	7324	374
¶Brooklawn's Yellow Floss	2-8	305	Jul	1030	55	11999	581
Brooklawn's Yellow Rose	2-9	305	Jul	288	15	7757	388
¶Brooklawn Trump Rose Alma	3-8	277	Aug	1109	65	11546	588
¶Dangra's Sherry Beauty	3-5	180	Aug	937	46	6663	292
*Pebble Hill Lady Una	4-2	257	Sep	453	24	7880	371
*¶Trumpeter's Indecinc	9-7	224	Sep	1168	58	10965	559
*¶Trumpeter's Laura of Brooklawn	9-5	330	Sep	1010	56	16574	803
§ANDRUS, JULIA DYCKMAN MEMORIAL, INCORPORATED & H. F., BOURNEDALE FARMS, YONKERS, N. Y. ARHT							
*Bournedale Illustrious Bellona	4-9	183	Sep	736	48	5363	330
s. Riegeldale Illustrious Benjamin		d. Riegeldale Max's Beauty					
Bournedale La Noce's Belle	5-8	143	Sep	870	51	4463	245
s. Bournedale Ace's La Noce		d. Bournedale Princess Belle					
*Bournedale Lincoln's Dione	4-7	33	Aug	896	47	948	50
s. Bournedale Coronet's Lincoln		d. Bournedale Princess Dimple					
Bournedale Lincoln's Gail	4-6	115	Sep	908	48	3710	180
s. Bournedale Coronet's Lincoln		d. Bournedale Maxim's Gaiety					
ARNOLD, D. G., HIDEAWAY FARM, BUCYRUS, OHIO. ARHT							
¶Fairfield Arcadian's Jennie	5-3	258	Sep	727	30	12945	507
¶Hideaway A. Bountiful	#3-11	279	Sep	45	1	9507	397
Hideaway A. Gypsy Maid	#3-3	297	Apr	301	15	5005	239
Hideaway Alice	2-4	365	Aug	45	2	8151	400
*¶Hideaway B. Hollara	4-10	99	Sep	1329	59	5478	238
s. Lone Pine Brigadier		d. Bethany Wistar's Hollara					
*¶Hideaway B. Ina	3-10	305	Jun	371	19	9806	474
¶Hideaway B. Jennifer	4-2	67	Sep	1255	53	2956	125
s. Lone Pine Brigadier		d. Lone Pine Jenny					
¶Hideaway B Pricilla	2-2	185	Sep	1011	44	7399	280
¶Hideaway B. Queen	4-2	76	Sep	992	43	2879	135
s. Lone Pine Brigadier		d. Lone Pine D Snow Queen					
*¶Hideaway D Annabelle	6-6	153	Sep	905	42	6256	268
s. Langwater Dreamer		d. Lone Pine Country Anna					
Hideaway D. Lucille	2-5	305	Aug	497	27	7556	365
¶Hideaway D. Sage	2-4	211	Sep	766	42	7456	358
¶Hideaway F. Carolina	3-4	207	Sep	935	58	8107	436
¶Hideaway F. Charmaine	#3-8	268	Sep	21	1	8212	383
¶Hideaway F. Louise	3-4	194	Sep	721	33	5940	268
*¶Hideaway K. Bell	4-10	362	Sep	588	25	15822	709
¶Hideaway K. B. Quicksilver	3-5	225	Sep	945	43	9051	362
*¶Hideaway K. Charm	6-1	163	Sep	682	32	5505	251
s. Gardenville Darling's King		d. Lone Pine A Charity					
*¶Hideaway K Ideal	5-9	145	Sep	1431	60	8265	313
s. Gardenville Darling's King		d. Lone Pine A Idella					
*¶Hideaway K. Lucy	5-4	184	Sep	936	40	7777	325
*¶Hideaway K Princess Pan	5-7	185	Sep	1440	64	11195	454
¶Hideaway L. Lunneta	3-10	48	Sep	936	38	1457	59
s. Langwater Laddie		d. Way-Ellen Farms Luna					
¶Hideaway R. Cloverbud	2-5	174	Jul	907	46	5724	279
¶Hideaway R. Igerna	3-1	56	Sep	783	35	1587	71
s. Lone Pine Raven		d. Hideaway B Iona					
*¶Lone Pine A Charlotte	10-5	92	Sep	1637	63	5331	208
s. Langwater Arnold		d. Lone Pine Carol Ann					
*¶Lone Pine D Rosebud	8-6	174	Sep	1277	51	9262	357
*¶Witchwood J. Locket	4-9	242	Sep	681	37	8924	415
*¶Witchwood J. Lucille	4-5	196	Sep	686	34	7440	356
Witchwood J. Mellow	3-2	305	Jun	437	22	7906	383
¶Witchwood J. Melody	3-5	305	May	335	17	9479	464
BARCLAY, DOROTHY M., DOUGLASTON MANOR FARM, PULASKI, N. Y. ARHT							
¶Douglaston A. C. Anne	2-5	252	Aug	920	48	7592	366
¶Douglaston A. C. Electa	2-4	245	Aug	940	48	8035	423
¶Douglaston A. C. Marie	2-5	229	Aug	785	43	5850	335
¶Douglaston Challenger's Agathy	2-3	305	Aug	118	6	7680	454
¶Douglaston Challenger's Alicia	2-5	284	Aug	649	39	7938	390
¶Douglaston Challenger's Amy	2-5	305	Jun	242	14	8117	452
¶Douglaston Challenger's Anita	2-4	291	Aug	751	40	7868	419
¶Douglaston Challenger's Beaut	2-4	305	Jul	304	18	7877	410
¶Douglaston Challenger's Cheri	2-4	224	Aug	626	33	5343	270
¶Douglaston Challenger's Donna	2-7	305	Jun	374	22	9636	507
¶Douglaston Challenger's Dottie	2-7	305	May	620	32	9460	500
*¶Douglaston Challenger's Gaiety	4-0	225	Aug	758	44	7013	406
*¶Douglaston Challenger's Khapa	5-8	179	Aug	1202	54	8028	360
¶Douglaston Challenger's Margo	2-5	305	Aug	285	18	8343	431
¶Douglaston Challenger's Plenty	2-5	120	Aug	986	47	4045	175
s. Pine Manor King's Challenger		d. Douglaston Baroness Bounty					
¶Douglaston Challenger's Rosse	2-4	289	Aug	725	35	8257	382
¶Douglaston Memoir's Daybreak	2-3	159	Aug	714	33	3897	175
¶Douglaston Memoir's Isabella	2-4	135	Aug	1001	38	4586	179
s. Ben Tulloch King Memoir		d. Douglaston Challenger's Isea					
¶Douglaston Memoir's Khapa	2-2	155	Aug	742	34	3918	178
s. Ben Tulloch King Memoir		d. Douglaston Challenger's Khapa					
¶Douglaston Memoir's Krysta	2-3	87	Aug	851	38	2213	99
s. Ben Tulloch King Memoir		d. Douglaston Champ's Krysta					
¶Douglaston Memoir's Rachel	2-5	117	Aug	626	30	2628	109
s. Ben Tulloch King Memoir		d. Douglaston Baroness Raiensworth					
¶Douglaston Vagabond's Annie	2-2	305	Jul	122	6	9563	444
¶Douglaston Vagabond's Gloria	2-4	305	Aug	292	14	9036	416
*¶Wheeler Acres Sylvia Pharaoh	3-11	159	Aug	1267	54	7568	302
§BASSE, WILLIAM H. & ALVIN C., "GUERNSEY GROVE GUERNSEYS", MUSKEGO, WIS. ARHT							
*Fox's Jeanie of Waukesha	7-0	305	Aug	367	13	9099	407
Guernsey Grove M. Gretchel	2-7	244	Sep	633	25	6626	254
Guernsey Grove M. Gretel	2-7	258	Sep	477	24	5883	286
Guernsey Grove P. Barbee	2-10	61	Sep	759	37	1493	75
s. Meadow Lodge General Piper		d. Guernsey Grove Noble Barbara					

Guernsey Grove P. Becky	2-5	305	Aug	555	34	8116	402
Guernsey Grove P. Clove	2-10	255	Sep	483	26	5508	273
Guernsey Grove P. Corabella	2-9	53	Sep	984	39	1702	68
s. Meadow Lodge General Piper		d. Guernsey Grove Cora					
Guernsey Grove P. Corance	2-2	245	Sep	453	23	5291	245
*Guernsey Grove Piper's Greta	6-0	305	Sep	661	31	10790	498
Guernsey Grove P. Suzette	2-5	168	Sep	693	34	5018	239
Lookout Valley Victor's Sophia	2-1	111	Sep	723	28	2943	119
s. Lookout Valley Levity Victor		d. Lookout Valley Levity Sonya					

§BASSETT ESTATES, INCORPORATED, STAR VALLEY, POTTERSVILLE, N. J. ARHT

*Blossom Hill's Thespian Rose	12-3	225	Aug	1097	51	10060	427
*Star Valley Aphrodite	6-11	238	Jun	544	25	7110	368
Star Valley Butterfly	3-10	178	Aug	591	28	4084	200
Star Valley Clover	4-2	303	Jun	322	19	6177	362
*Star Valley Cressida	3-1	365	Jul	583	29	8475	428
Star Valley Denva	5-5	180	Aug	833	43	6426	315
*Star Valley Digit	3-2	236	Jun	574	34	5691	294
*Star Valley Digitalis	7-2	129	Aug	1095	51	5260	229
s. Mulhocaway Butterfat Midas		d. Star Valley Belladonna					
*Star Valley Diva	5-5	62	Aug	1195	65	2485	136
s. Star Valley G Man		d. Thespian's Caroline Carry					
*Star Valley Dot	10-9	298	Aug	460	24	9868	474
*Star Valley Evangeline	6-11	299	Aug	584	35	10374	538
*Star Valley Golden Delicious	7-8	294	Aug	503	25	9930	512
Star Valley Grace	2-6	186	Aug	662	31	5089	222
Star Valley Juanita	2-2	305	Apr	63	3	6720	330
*Star Valley Juanita	3-4	57	Aug	1085	49	1969	89
s. Gwynllan Junior		d. Blossom Hill's Sequel Margie					
*Star Valley Juliet	11-11	305	Jun	425	21	8647	484
*Star Valley Juno	3-4	250	Jun	359	18	5171	258
Star Valley Leader's Larkspur	2-3	299	Aug	496	28	5986	307
*Star Valley Leda	5-1	305	Apr	64	3	8386	418
*Star Valley Leda	6-1	68	Aug	1032	56	2329	127
s. Star Valley G Man		d. Lee Farms Royal Affection					
*Star Valley Maize	5-11	173	Aug	869	42	5790	263
*Star Valley Markova	5-11	249	Aug	721	33	8453	409
*Star Valley Maude	4-4	301	Aug	336	17	7390	378
*Star Valley Maytag	5-4	153	Aug	1020	50	6057	299
s. Star Valley G Man		d. Star Valley May Queen					
*Star Valley Midge	6-0	121	Aug	982	44	4339	175
s. Star Valley G Man		d. Star Valley Madge					
Star Valley M. Latona	2-5	296	Aug	532	29	7499	360
Star Valley M. Sorelle	2-4	365	Jul	120	6	8011	389
Star Valley New Idea	2-5	61	Aug	1204	56	2239	105
s. Star Valley Mars		d. Star Valley New Order					
*Star Valley Nova	4-10	193	Aug	611	31	4973	248
Star Valley Olympia	4-4	208	Aug	552	26	5300	268
Star Valley Primrose	3-4	215	Aug	734	39	6258	321
Star Valley Red Mesa	2-5	176	Aug	718	35	5215	243
*Star Valley Rosemary	12-9	57	Aug	1397	62	2424	109
s. Orkney Carnation Dick		d. Star Valley Rosalie					
*Star Valley Sequence	4-0	159	Aug	971	48	5861	290
Star Valley Snow Belle	3-11	172	Aug	555	32	3837	185
*Star Valley Snowbird	10-3	163	Aug	1092	54	7281	319
*Star Valley Snowflake	5-7	79	Aug	1245	59	3259	163
s. Star Valley G Man		d. Star Valley Snowflower					
*Star Valley Venus	7-9	365	Jul	313	12	9468	486
*Thespian's Caroline Carry	11-10	305	Jul	82	4	8131	396

§BASSETT, CARROLL COLT & WILLIAM B. K., STAR VALLEY, POTTERSVILLE, N. J. ARHT

*Star Valley Carolina	2-3	194	Aug	1191	53	9031	414
Star Valley Rock Hill	2-2	66	Aug	910	40	1953	87
s. Wilgorlan Farms Senator		d. Star Valley Camden					

BAYVILLE FARMS, INCORPORATED, FARM NO. 2, NORFOLK, VA. ARHT

*¶Arden Colfax Rose Mary	7-7	212	Aug	1584	64	12416	544
¶Bayville Impmost Echo	2-10	365	Jul	127	7	10673	575
*¶Bayville Impmost Marlene	4-8	360	Aug	809	40	12067	631
¶Bayville Lucky Lasodine	2-4	146	Aug	1115	54	5165	235
s. Bayville Lucky Nick		d. Bayville Rose Lasodine					
¶Bayville Lucky Neda	2-3	129	Aug	1069	58	4809	250
s. Bayville Lucky Nick		d. Bayville Rose Neda					
*¶Bayville Margaret Birdie	4-4	305	Aug	103	5	12759	689
¶Bayville Margaret Bubbleforth	2-5	217	Aug	946	50	7228	370
¶Bayville Margaret Dairygold	#2-7	276	Aug	271	16	8807	479
¶Bayville Margaret Dorinda	2-5	62	Aug	836	42	1580	79
s. Bournedale General Mars		d. Ruayne Noble Dora					
¶Bayville Margaret Flash	3-4	305	Jun	581	33	10523	528
¶Bayville Margaret Honesty	2-7	283	Aug	914	54	9251	586
¶Bayville Margaret Joyce	2-5	365	May	642	40	10854	616
¶Bayville Margaret Kirby	2-4	365	May	67	3	9935	526
¶Bayville Margaret Lavinia	#2-4	287	Jun	705	37	8476	423
¶Bayville Margaret Leah	2-9	112	Aug	1216	51	4575	207
s. Bournedale General Mars		d. Little Lass					
*¶Bayville Margaret Marlene	8-5	305	Aug	568	28	13918	611
¶Bayville Margaret Martini	2-4	354	Aug	690	38	8483	458
¶Bayville Margaret Maude	2-3	211	Aug	988	44	7312	328
*¶Bayville Margaret Mayday	5-2	283	Aug	1215	65	12920	697
¶Bayville Margaret Minuet	2-5	142	Aug	1045	48	4855	226
s. Bournedale General Mars		d. Bayville Maxprint Minuet					
¶Bayville Margaret Rosamond	2-4	112	Aug	1190	54	4438	198
s. Bournedale General Mars		d. Girl's White Rose					
¶Bayville Margaret Sal	2-4	55	Aug	1141	53	1997	93
s. Bournedale General Mars		d. Bayville Confident Sally					
*¶Bayville Margaret Ulika	4-8	295	Jul	747	37	9939	458
*¶Bayville Maxprint Alice	4-7	236	Aug	957	56	8092	454
*¶Bayville Maxprint Dairygold	7-2	365	May	537	30	12791	708
¶Bayville Maxprint Della	2-3	271	Aug	654	37	6663	354
*¶Bayville Maxprint Emma	6-9	347	Aug	887	48	12537	690
*¶Bayville Maxprint Honey	5-9	365	Aug	303	19	11351	623
¶Bayville Maxprint Mardine	2-4	365	Jun	72	4	10823	660
¶Bayville Noble Alice	3-9	234	Aug	1186	53	10034	456
*¶Bayville Noble Alicia	4-8	186	Aug	1170	58	7477	410
¶Bayville Noble Flash	3-8	305	Aug	237	12	10239	485
*¶Bayville Ray Anthea	5-0	239	Aug	1356	65	11004	549
*¶Bayville Ray Madeline	#5-3	349	Jun	275	15	10973	548
*¶Bayville Ray Solace	5-4	294	Aug	1257	67	14880	733
¶Bayville Royal Alletta	2-9	307	Aug	1058	52	11949	561
¶Bayville Royal Lassie	2-3	112	Aug	1209	48	4222	174
s. Bayville Royal Leslie		d. Bayville Princess Lassie					
¶Bayville Socute Anita	2-2	122	Aug	1055	48	4141	187
s. Southampton Maxim		d. Bayville Noblest Anita					
¶Bayville Socute Barbee	2-4	69	Aug	1093	46	2288	98
s. Southampton Maxim		d. Bayville Maxprint Barbee					
¶Bayville Socute Melody	2-4	144	Aug	1010	49	5163	235
s. Southampton Maxim		d. Benton's Excellent Melba					
¶Bayville Socute Oleander	2-3	163	Aug	1094	54	6446	276
¶Bayville Socute Rosemary	2-3	217	Aug	1258	53	9010	370
¶Bayville Supreme Jade	2-5	167	Aug	775	37	4869	213
¶Benton's Paul's Bessie	2-11	355	Aug	901	46	12249	631
¶Curtiss Candy Golden Marie	3-8	49	Aug	1504	54	2327	84
s. Curtiss Candy Butterfinger		d. Afton's Golden Marie					
*¶Gem's Lady	7-1	365	Jun	345	20	10274	501
¶Hunterdale Master's Laurette	2-5	111	Aug	1075	48	3870	174
s. Hunterdale Master Maxim		d. Hillside Valorous Laural					
¶Spring Knoll Baron's Teckla Lu	2-11	88	Aug	1064	49	3036	130
s. Douglaston Baron Forbes		d. Kenilworth Teckla's Hazel					
¶Whippernock Raider's Olga	5-7	102	Aug	1307	55	4449	189
s. Bayville Raider		d. Whippernock's Dianna					

BEAUVAIS, ALFRED & ROWLAND R., FRANKLIN, VA. ARHT

¶McDonald Farms Pert Riva	3-6	236	Aug	885	44	8971	427

§BEEBE, CHARLES PHILIP, EASTLEIGH FARMS, FRAMINGHAM CENTER, MASS. ARHT

Eastleigh C. Donna	2-10	305	Sep	430	24	10098	535
*Eastleigh C. Estelle	4-6	305	Sep	119	5	11763	592
*Eastleigh Clarissa	10-11	295	Sep	1003	50	14175	623
Eastleigh C. Lily	2-4	280	Sep	705	37	8016	347
*Eastleigh C. Lucia	5-1	235	Sep	1139	68	11351	576
Eastleigh C. Marigold	3-2	32	Sep	1119	61	1172	64
s. Coronation Majestic's King		d. Eastleigh Mayfair					
*Eastleigh C. Wilful	5-1	168	Sep	1101	55	7464	336
*Eastleigh F. Elf	4-7	354	Sep	726	44	13472	638
Eastleigh F. Evelyn	2-2	299	Sep	670	37	8107	415
*Eastleigh F. Marjorie	4-4	265	Sep	742	53	9127	555
*Eastleigh F. Nacoma	4-2	292	Sep	455	28	10600	478
*Eastleigh Hilo	7-2	242	Aug	797	42	10641	483
Eastleigh K. Evelyn	2-5	305	Aug	373	21	9351	523
*Eastleigh L. Enid	3-6	305	Aug	51	3	9369	521
Eastleigh L. Heroine	#2-7	300	Jul	293	17	8206	353
Eastleigh L. Levonia	2-9	305	Aug	797	40	10360	473
*Eastleigh L. Valerie	4-6	58	Sep	1348	58	2635	115
s. Langwater Milestone		d. Eastleigh Vedora					
*Eastleigh L. Wendine	4-5	235	Sep	1184	57	10770	459
Eastleigh M. Nettie	2-11	332	Sep	724	45	10347	551
*Eastleigh Nadeline	5-0	222	Sep	905	45	9657	443
*Eastleigh Phyllis	#4-9	287	Aug	221	11	10953	569
*Eastleigh Ruby	7-1	235	Sep	601	42	9273	504
Eastleigh T. Thelma	2-2	244	Sep	821	57	7268	394
*Eastleigh Winnifred	7-0	157	Sep	1520	72	8472	391
*Walnut Acres Hilda	10-1	365	Sep	364	20	13049	612

§BELDON, PAUL & JAMES L., HILDIEMAID FARM, VAN WERT, OHIO. ARHT

Hildiemaid Betty B	2-1	298	Aug	646	31	8699	416
Hildiemaid Brightness B	2-7	263	Aug	854	38	8801	374
*Hildiemaid Charlotte B.	8-11	295	Aug	1249	58	13130	690
*Hildiemaid C Levity B.	7-2	365	Aug	810	36	16807	820
Hildiemaid Heir's Sally B.	2-9	304	Aug	632	25	7480	356
Hildiemaid Heir's Topaz B.	2-9	280	Aug	893	37	8728	393
*Hildiemaid Hester B.	3-5	365	Jun	16	1	9827	518
Hildiemaid Hildie B	2-5	173	Aug	912	41	5996	279
s. Curtiss Candy Levity Heir		d. Achievement's Hildie					
Hildiemaid Hummingbird B	2-8	252	Aug	639	31	6391	335
*Hildiemaid Lotus B.	5-5	100	Aug	1474	62	4589	193
s. Sun-Blest Farms Prince		d. Achievement's Hildie					
*Hildiemaid Pre Honora B.	3-11	295	Aug	1047	44	13697	540
*Hildiemaid Pre Star B.	5-2	111	Jun	2070	111	7275	341
s. Sun-Blest Farms Prince		d. Hildiemaid Hazel B.					
*Hildiemaid Trojan Pansy B.	5-0	150	Aug	1196	63	6700	330
s. Pine Manor Trojan		d. Hildiemaid Ann B.					

§BENEDICT, IRVIN P. & D. MARION, WAYNESBORO, PA. ARHT

Belle's G. Bess	2-4	86	Aug	985	44	3104	124
s. Wilgorlan Farms Gilbert		d. Jeanett's Sunny Belle					
Bonnie's G. Beauty	2-6	100	Aug	901	38	3324	132
s. Wilgorlan Farms Gilbert		d. Huntress' Sunny Bonnie					
Dairymaid's G. Darling	2-3	218	Aug	746	40	7332	344
*Ellen's Junita	7-3	305	Aug	14		8568	396
*Gaiety's G. Genevieve	4-2	237	Aug	724	35	8253	391
Gaiety's G. Jennifer	2-1	216	Aug	634	30	6422	269
*Huntress' Sunny Bonnie	5-5	254	Aug	513	26	6687	337
Janet's G. Judy	2-4	305	Jun	407	18	8130	381
Jeanette's K. C. Jeane	1-9	305	Jul	197	11	6797	348
Jewel's G. Pearl	2-4	274	Aug	584	27	8497	394
*Jewel's Sunny Gem	4-4	365	Aug	332	15	9752	483
*Lassie's Pauline	7-9	55	Aug	1330	46	2379	79
s. Antietam Prince Paul		d. Colleen's Lassie					
Princetta's G. Nina	2-1	304	Jul	430	23	7451	347
Starlet's G. Stardust	2-5	51	Aug	1138	47	1918	78
s. Wilgorlan Farms Gilbert		d. Janie Starlet					
*Sunny's G. Susan	3-3	289	Aug	516	34	9936	502
Sunny's G. Susie	2-2	305	Aug	279	13	6619	323
*Sunny's Janet	4-11	235	Aug	944	46	10076	460

BLAKEFORD FARMS, INCORPORATED, QUEENSTOWN, MD. ARHT

*¶Blakeford Bettimae	4-7	242	Sep	853	36	9270	398
*¶Blakeford Camilla	3-2	263	Sep	679	39	9344	506
*¶Blakeford Delphinia	5-7	286	Sep	1046	53	12402	590
*¶Blakeford Ellen	5-8	235	Sep	1028	52	10042	506
¶Blakeford Empress Malvina	2-5	58	Sep	1061	44	2052	92
s. Blakeford Transmitter		d. Blakeford Prince's Malvina					
*¶Blakeford Fortuna	6-0	349	Sep	624	28	11144	483
¶Blakeford Lady Fortunate	2-2	253	Sep	811	42	8380	414
¶Blakeford Lucinda	1-11	81	Sep	917	39	2613	106
s. Blakeford Reliable		d. Blakeford Luella					
*¶Blakeford Lura	3-9	281	Sep	615	28	9237	433
¶Blakeford Madeira	2-5	34	Sep	1201	43	1339	49
s. Blakeford Tranquil's Prince		d. Blakeford Moselle					

¶Blakeford Mary Ellen	2-3	233	Sep	1132	56	10350	500
¶Blakeford Mayme	3-5	318	Sep	818	37	11332	515
*¶Blakeford Mosetta	5-7	169	Sep	1107	54	7655	371
*¶Blakeford Mosette	6-4	226	Sep	802	43	7638	412
¶Blakeford Palotta	2-1	61	Sep	979	39	2014	80
s. Blakeford Transformer		d. Blakeford Paula					
¶Blakeford Pride	2-3	177	Sep	802	32	5367	224
¶Blakeford Revelenta	2-8	151	Sep	650	33	4333	207
*¶Blakeford Rosette	4-0	119	Sep	1055	55	4958	253
s. Blakeford Formidable		d. Blakeford Mosette					
*¶Blakeford Tranquility 2d	5-6	129	Sep	943	43	4776	246
s. Blakeford Formidable		d. Blakeford Tranquility					
¶Blakeford Trudy	3-6	347	Sep	774	39	12567	637
¶Blakeford Wilhelmina	2-1	86	Sep	979	38	2987	118
s. Blakeford Reliable		d. Blakeford Wenda					

§BROWN, FRANK D., JR., MOUNT ARARAT FARMS, PORT DEPOSIT, MD. ARHT

*Blakeford Queen Beverly	4-4	245	Sep	636	36	8449	440
*Cosquay's Little Lady	3-11	305	Jul	488	29	8992	499
*Dusty's Dot of Monterey	8-1	166	Aug	776	35	4986	246
*Gerar Royal Foxy	6-11	273	Sep	646	33	11004	474
*Hickrill Katonah's Babs	#3-7	302	May	408	25	8055	448
Hominy Hill R. K. Hopeful	2-5	265	Sep	591	32	7182	381
*Maiden's Pet	6-4	309	Sep	841	39	13178	591
Maple Lane M. Bernice	3-5	34	Sep	1410	65	1546	72
s. Gardenville Supreme's Mark		d. Gardenville H. Beatrice					
*Meadow-Gold R. Pride	#6-11	303	Jul	51	2	8729	405
*Monterey Legacy	7-4	62	Aug	1299	49	2321	95
s. Langwater Stardust		d. Peerless Bounty					
Mt. Ararat Arabian Minx	2-3	61	Sep	1004	43	2072	81
s. Mt. Ararat Khalif		d. Mt. Ararat Nordic Jinx					
Mt. Ararat Arabian Mirth	2-5	97	Sep	867	42	3216	148
s. Mt. Ararat Khalif		d. Mt. Ararat Jane of Carthage					
Mt. Ararat Arabian Moonstone	2-2	98	Sep	1088	51	3775	182
s. Mt. Ararat Khalif		d. Mt. Ararat Dauntless' Judy					
*Mt. Ararat Dauntless' Judy	4-5	113	Sep	1232	46	4997	225
s. Mt. Ararat Dauntless		d. Valiant's Charm of Mt. Ararat					
*Mt. Ararat Dauntless Lovely	3-3	118	Aug	1001	44	4025	181
s. Mt. Ararat Dauntless		d. Meadow-Gold Duke's Pauline					
*Mt. Ararat Fortune Gem	7-5	166	Sep	809	38	6213	320
*Mt. Ararat Grecian Imp	5-7	87	Sep	996	43	3010	134
s. Mt. Ararat Royal Hermes		d. Mt. Ararat Royal Gayety					
*Mt. Ararat Grecian Jaunty	4-2	305	Sep	49	2	8772	422
Mt. Ararat Highland Lady	2-4	365	Jun	213	12	8270	434
*Mt. Ararat Highland Lass	3-1	214	Sep	657	37	6192	318
Mt. Ararat Highland Legend	3-5	106	Sep	758	39	2933	139
s. Mt. Ararat King James		d. Valiant's Charm of Mt. Ararat					
Mt. Ararat Highland Lilt	2-5	305	Jun	302	20	7330	394
Mt. Ararat Highland Lily	2-3	365	Jul	326	15	9455	491
Mt. Ararat Highland Lovelorn	2-2	365	Jul	45	2	10194	472
*Mt. Ararat Highland Lovelorn	3-4	38	Sep	739	28	914	35
s. Mt. Ararat King James		d. Mt. Ararat Royal Ingot					
Mt. Ararat Highland Loyalty	2-4	232	Sep	806	39	8215	388
*Mt. Ararat Highland Lustre	3-4	139	Sep	852	47	4661	237
s. Mt. Ararat King James		d. Mt. Ararat Grecian Imp					
*Mt. Ararat Honeysuckle	6-8	243	Aug	734	37	9939	493
*Mt. Ararat Kochia of Carthage	4-4	91	Sep	1260	51	4136	167
s. Mt. Ararat Hannibal		d. Mt. Ararat Noble Helen					
Mt. Ararat Larkspur	2-5	128	Sep	871	37	4085	151
s. Langmore Cooperator		d. Wyebrook Seven Up					
Mt. Ararat Leila Romana	2-9	58	Sep	726	32	1411	56
s. Mt. Ararat Royal Jupiter		d. Benton's Excellent Nan					
Mt. Ararat Lucia Romana	2-5	252	Aug	592	30	6349	317
Mt. Ararat Lucretia Romona	2-2	305	Jun	356	19	8477	429
Mt. Ararat Luna Romana	3-2	92	Sep	866	37	2842	116
s. Mt. Ararat Royal Jupiter		d. Mt. Ararat Queen Indra					
*Mt. Ararat Noble Flower	7-9	305	Jul	391	22	9129	469
*Mt. Ararat Noble Grenadilla	7-9	147	Sep	692	37	4211	207
s. Cesor Muriel's Elbon		d. Hercules' Dahlia of Mt. Ararat					
*Mt. Ararat Nordic Jingle	4-5	108	Sep	1376	57	5269	199
s. Mt. Ararat Royal Icelander		d. King's Adella of Mt. Ararat					
*Mt. Ararat Queen Ingrid	5-10	197	Sep	791	43	6789	341
*Mt. Ararat Queen Isara	5-10	231	Sep	931	47	8568	427
*Mt. Ararat Queen Jacqueline	4-6	305	Aug	542	26	10634	514
*Mt. Ararat Queen Janice	4-3	242	Sep	713	36	7498	349
*Mt. Ararat Queen Jessica	4-2	310	Sep	478	22	7969	369
*Mt. Ararat Queen Junco	4-3	266	Sep	592	32	8032	359
Mt. Ararat Queen Kali	3-7	85	Sep	1329	70	4113	195
s. Hominy Hill Coronation King		d. Leeside Southern Favor					
*Mt. Ararat Queen Karabell	3-3	305	Jun	452	24	8311	435
*Mt. Ararat Queen Karolind	3-6	302	Sep	554	30	8466	463
*Mt. Ararat Queen Kathy	3-3	285	Sep	542	32	7284	393
*Mt. Ararat Queen Kerria	3-6	334	Sep	533	27	9244	452
Mt. Ararat Queen Keyo	2-11	365	Jul	546	28	11061	563
Mt. Ararat Queen Lillian	2-4	365	Aug	205	10	8780	467
Mt. Ararat Queen Lorna	2-9	53	Sep	1158	46	1991	79
s. Hominy Hill Coronation King		d. Gerar Royal Foxy					
Mt. Ararat Queen Lucille	2-4	278	Sep	549	26	7807	355
*Mt. Ararat Rose Kanaka	3-4	305	Sep	659	41	12260	638
*Mt. Ararat Rose Karma	3-5	163	Sep	620	32	5154	252
Mt. Ararat Rose Keepsake	3-5	291	Sep	729	45	11003	593
*Mt. Ararat Rose Kermis	3-5	228	Sep	888	42	8590	427
*Mt. Ararat Rose Kestral	3-3	305	Jul	317	18	8822	453
Mt. Ararat Rose Largo	2-4	365	Jun	647	42	11085	610
Mt. Ararat Rose Larissa	2-7	305	Jun	528	29	8681	447
Mt. Ararat Rose Laura	2-7	305	Sep	151	6	9783	409
Mt. Ararat Rose Lavelle	2-11	137	Sep	894	42	4741	204
s. Foremost J.C.'s Royal		d. Mt. Ararat Royal Hirondelle					
Mt. Ararat Rose Legacy	2-6	129	Sep	736	37	3618	167
s. Foremost J.C.'s Royal		d. Mt. Ararat Queen Jessica					
Mt. Ararat Rose Lilac	2-2	291	Sep	663	37	8675	462
Mt. Ararat Rose Lisa	2-4	305	Jul	255	14	6983	368
Mt. Ararat Rose Lorilda	2-3	285	Sep	521	31	7497	453
*Mt. Ararat Royal Figurine	9-4	117	Sep	1372	51	5433	203
s. Mt. Ararat Royal Valor		d. Alert's Choice of Mt. Ararat					
*Mt. Ararat Royal Frill	8-1	248	Sep	752	40	9976	529
*Mt. Ararat Royal Hirondelle	6-0	247	Aug	787	37	8521	402
*Mt. Ararat Royal Ilda	6-5	36	Sep	1023	44	1164	50
s. Mt. Ararat Royal Valor		d. Rex's Dearie of Mt. Ararat					
*Mt. Ararat Royal Infanta	5-2	365	Sep	123	6	9270	489
*Mt. Ararat Royal Ingot	5-7	61	Sep	1455	62	2957	113
s. Mt. Ararat Royal Valor		d. Valiant's Charm of Mt. Ararat					
*Mt. Ararat Royal Intrigue	#5-5	299	May	765	37	10750	505
*Mt. Ararat Royal Iris	6-5	81	Sep	1412	64	3965	178
s. Mt. Ararat Royal Valor		d. Rex's Cowslip of Mt. Ararat					
*Rex's Beauty of Fair Field	10-5	141	Sep	945	47	5293	265
s. Meadow-Gold Rex Royal		d. Pearl's Janett of Fair Field					
Sterling Fayella	#2-5	362	Jun	419	24	8623	464
*Sycamore Julita	7-11	309	Sep	763	41	11278	633
Wilgert Dauntless Aida	3-2	197	Sep	742	42	6271	324
*Wyebrook Butter Queenie	4-1	229	Sep	752	39	8378	357
*Wyebrook Chary Lass	4-2	365	Jun	111	7	9725	576
*Wyebrook Chary's Damsel	8-2	365	Jul	382	19	10123	517
*Wyebrook Choice Maiden	11-11	305	Aug	286	14	10430	472
*Wyebrook Golden Maid	10-1	365	Aug	358	16	9548	449
*Wyebrook Idol Dutchess	3-9	334	Sep	679	39	12593	578
*Wyebrook Idol's Carol	#3-8	354	Jun	244	13	9504	497
*Wyebrook Idol's Carol	4-10	35	Sep	1074	51	1238	59
s. Wyebrook Imperial's Idol		d. Wyebrook True Blue					
*Wyebrook Idol's Choice	5-5	208	Sep	685	36	6592	334
*Wyebrook Idol's Choice Maiden	4-7	193	Sep	821	39	6910	307
*Wyebrook Idol's Faithful	3-11	305	Aug	562	29	11619	597
*Wyebrook Impress	5-9	365	Jun	652	36	12324	657

BURLING, EDWARD, JR., RICH NECK MANOR FARM, CLAIBORNE, MD.

*¶Brandywood Lieutenant Dancey	7-2	57	Sep	1430	50	2660	94
s. Runnymede Lt. F.		d. Greyholme's Slogan's Dancey					
*¶Cave Hill Toddy Clara	7-5	143	Sep	1147	52	6104	271
s. Two Brook's Dorine's Butterfat		d. C. F.'s Brandy Toddy					
*¶Cave Hill Toddy Dorine	5-8	365	Sep	281	15	11523	589
*¶Edisto Farms G. Secret	4-8	281	Sep	985	46	12538	593
*¶Ideal's L. D.'s Dina	8-7	239	Sep	982	38	11072	440
*¶Pine Grove Farms Leona	8-3	359	Aug	768	42	12963	616
¶Rich Neck Claiborne Larkspur	2-4	365	Sep	239	13	10635	537
¶Rich Neck Claiborne Marigold	2-4	365	Sep	427	19	11761	479
¶Rich Neck Manor Daffodill	2-10	365	Sep	64	3	10661	565
¶Rich Neck Manor Narcissus	2-6	365	Sep	188	10	10106	458
¶Tarbell Champion Galenda	3-9	351	Aug	910	43	12761	643
*¶Wilgorlan Farms Pearl	7-0	365	Sep	611	24	13164	606

BUSH, ALVIN R., WYNO FARMS, MUNCY, PA. ARHT

*¶Caumsett Indian Lola	6-9	164	Sep	1019	50	7696	376
*¶Coldspring's B. R. Bountyful	4-1	229	Sep	851	35	9284	406
*¶Ivy Oak Belle's Jingle	3-5	89	Aug	1866	87	5610	275
s. Wandamere Auburn's Douglas		d. Belle of Brandt Farm					
*¶Ivy Oak Douglas' Darling	5-10	182	Sep	1177	63	8769	441
¶McDonald Farms Pre Saffron	2-7	292	Jul	708	41	7505	429
*¶Petrissa of Chicona	6-7	197	Aug	1391	70	11156	531
*Prairie Bloom Secret	4-8	305	Jul	24	1	7084	380
¶Spring Knoll Baron's Ada	7-9	92	Aug	1389	65	4579	205
s. Douglaston Baron Forbes		d. Pharaoh's Flip Flap					
*¶Spring Knoll Baron's Margaret	6-11	365	Jul	309	16	15506	816
*¶Spring Knoll Baron's Miss	7-11	137	Jul	1401	55	7555	344
*¶Spring Knoll Baron's Ruby	7-1	183	Sep	1379	63	9780	451
*¶Valley View Highlass	8-2	96	Aug	2102	71	6900	253
s. Wandamere Elder		d. Belmont's Daisy of Valley View					
¶Wandamere Bond's Ann	2-6	304	Sep	628	39	9288	489
¶Wandamere Bond's Helena	2-8	52	Sep	1425	54	2354	89
s. Wandamere Anson's Bond		d. Fairlawn Actor's Helena					
*¶Wandamere Bond's Mirth	3-5	129	Aug	1496	68	7010	281
*¶Wandamere Douglas' Maryann	5-9	158	Sep	1180	64	8089	463
*¶Wandamere Douglas Reta	4-6	181	Sep	1121	58	9214	406
*¶Wandamere Doug's Linney	5-9	105	Aug	1460	58	5485	239
s. Wandamere Auburn's Douglas		d. Wandamere Matchless Linney					
¶Wandamere D. Prudence	2-4	121	Jul	1372	57	5778	240
*¶Wandamere Lad's Rosalie	9-1	256	Aug	961	50	11164	585
¶Wandamere Magic's Dinah	2-6	94	Sep	1210	54	4013	173
s. Wandamere Maryann's Magic		d. Ivy Oak Delta's Dinah					
¶Wandamere Pan's Ada	3-3	92	Sep	909	42	2810	119
s. Chuckanut Peter Pan		d. Wandamere Ada					
¶Wandamere Pan's Artist	2-7	365	Sep	608	35	10183	525
¶Wandamere Pan's Luster	2-11	296	Aug	895	36	9384	419
¶Wandamere Phyllis Princess	2-10	18	Jul	699	20		
s. Coldspring's B. R. Forcaster		d. Potlatch Phyllis Princess					
¶Wandamere Tinkle's Bella	2-6	28	Sep	906	46		
s. Wandamere Correction		d. Ivy Oak Belle's Tinkle					
*¶Windell Bettinna	5-2	137	Jul	840	36	4599	207
¶Wyno Beau's Lyla	2-5	140	Sep	1229	65	6364	305
s. Coldspring's Hardwick's Beau		d. Caumsett Indian Lola					
¶Wyno Fore Orpha	2-6	95	Sep	1008	57	3519	173
s. McDonald's Foremost Prediction		d. McDonald Farms Steadfast Ora					
*¶Wyno Saint's Bonita	4-7	59	Jul	1354	67	2795	149
s. Wyno Beau's Saint		d. Goodleigh Consort Bonsta					
¶Wyno Saint's Bonnie	2-2	365	Jun	491	28	10075	520
¶Wyno Saint's Bonsta	2-3	365	Jul	540	28	11963	639
¶Wyno Saint's Dorcas	2-6	30	Sep	1191	51		
s. Wyno Beau's Saint		d. Riveredge Valdor's Doreen					
¶Wyno Saint's Doris	2-6	365	Sep	363	20	12982	687
*¶Wyno Saint's Linda	3-8	221	Jul	1130	51	10115	476
¶Wyno Saint's Pansy	2-3	304	Sep	851	47	11133	563
¶Wyno Saint's Rosann	2-5	258	Jul	975	57	9344	519

CAMP, W. M. & SON, EDITH CLAY & LEON CLAY, HOLLIKNOLL FARM, FRANKLIN, VA. ARHT

¶Bayville Noblest Gladine	5-3	305	May	257	15	9866	478
*¶Bayville Noblest Lucile	5-7	304	Aug	824	55	12402	641
¶Bournedale Lincoln's Lena	2-11	269	Aug	1004	61	10999	512
Brays Island Majesty's Dolly	2-7	365	Jun	74	4	9303	464
*Broadview's Fanciful	5-2	218	Aug	969	46	8626	428
¶Broadview's Fondalee	2-5	68	Aug	989	46	2284	102
s. McDonald Farms High Nobility		d. Broadview's Fanciful					
¶Burkeville Emory's Salome	2-8	365	Jun	484	32	13267	768
*¶Cesor Elton's Cinderella	8-11	274	Aug	462	25	8487	374
*¶Delwake Norma	6-10	290	Aug	1144	58	12373	618
¶Goodleigh Conveyor Sequil	2-11	43	Jul	1168	47	1664	66
s. Goodleigh Conveyor		d. Goodleigh Atomic Sibyl					
¶Holliknoll Ben's Lady	2-7	365	Jun	575	35	12504	715

¶Holliknoll Golden Barbee 4-8 96 Aug 1200 64 4463 225
s. Hunterdale Golden Maxim d. Holliknoll Royal Ada
*¶Holliknoll Golden Fairholm 3-10 250 Aug 974 49 9930 469
¶Holliknoll King's Nellie 2-7 365 Aug 79 4 10723 545
¶Holliknoll Lucky Jonquil 2-3 285 Aug 889 48 9411 484
¶Holliknoll Lucky Lass 2-5 305 Mar 298 14 10773 506
¶Holliknoll Lucky Mary Jane 2-11 255 Aug 808 56 8015 468
¶Holliknoll Majesty Ada 2-5 203 Aug 966 52 7568 404
¶Holliknoll Majesty Camellia 2-6 361 Aug 821 46 12687 689
¶Holliknoll Majesty Dimple 2-3 281 Aug 544 29 7017 366
¶Holliknoll Majesty Genette 3-1 342 Jul 925 49 11871 668
¶Holliknoll Majesty Pearlette 2-9 365 Jun 223 11 9996 472
¶Holliknoll Majesty Ray 2-3 365 Jun 293 16 11502 591
¶Holliknoll Majesty's Cissy 2-7 365 Aug 330 20 10926 589
¶Holliknoll Majesty's Fern 2-7 365 Aug 871 53 11609 619
*¶Holliknoll Maxim Marjorie 7-4 365 Jul 50 2 12390 608
¶Holliknoll Nomax Anna 4-1 311 Aug 684 39 11465 561
¶Holliknoll Nomax Countess 4-2 37 Aug 1270 63 1521 74
s. Quail Roost Noble Maxim d. Holliknoll Maxim Pearl
¶Holliknoll Nomax La Noce 3-11 263 Aug 893 43 8522 418
*Holliknoll Nomax Memoir 4-9 195 Aug 1115 49 9318 400
*¶Holliknoll Nomax Natalie 4-5 266 Aug 881 50 10935 521
¶Holliknoll NoMax Pat 3-11 51 Aug 1502 65 2461 100
s. Quail Roost Noble Maxim d. Ruayne Noble Pat
*¶Holliknoll Raymost Primrose 4-7 269 Jun 1050 48 11730 565
¶Holliknoll Royal Viola 3-10 335 Aug 864 44 11454 622
*¶Holliknoll Royal Virginia 9-5 31 Jul 1091 53
s. Rockingham Royal Sailor d. Burch's Silver Victory
¶Hunterdale Marie's Starlight 2-5 110 Aug 969 54 3917 193
s. McDonald Farms S. Lucky Star d. Hunterdale's Rose Marie
*¶Lady McNamara of Rosegill 9-5 223 Aug 930 43 8324 374
*¶Namreg Majesty's Golddust 5-9 365 Jul 392 20 16946 850
*¶Nelson Farms Maxim Muriel 7-7 353 Aug 941 52 16615 857
¶Vicor Viking's Catherlie 4-2 192 Aug 1098 56 8674 444
*Western Glow Fame's Melinda 4-3 264 Aug 666 36 9046 436

§CASSEL, C. E. & SON, BROOKSIDE STOCK FARMS, HUMMELSTOWN, PA.
Brookside Maxim Annette #5-6 362 Jul 156 6 11872 546
Brookside Maxim Gertie Anne 6-10 365 Aug 180 9 8438 409
Brookside Maxim Gloria 7-1 305 Jul 32 1 8538 483
Fort's Gay Ona 8-4 365 Jun 290 18 9557 476
Peerless Bridget Lass of Kish #8-4 293 Mar 17 1 9525 462
Radiant Franie of Kish 4-7 305 May 34 1 10773 465
Radiant June of Kish 4-8 365 Aug 111 6 9172 439

CHATHAM, THURMOND & HUGH G., MR. & MRS., KLONDIKE FARM, ELKIN, N. C. ARHT
*¶Clear Springs Fashion's Query 3-7 365 Jul 302 19 10562 620
¶Gippy Conrad Carrie 3-8 68 Sep 1294 53 2807 115
s. Northern Conrad d. Gippy Chief's Carol
*¶Klondike Count's Marietta 5-4 92 Sep 1200 51 4154 152
s. Klondike Countmost d. Klondike Hannetta
¶Klondike Fern's Margery 2-2 365 Aug 583 30 11091 504
¶Klondike Ideal Lucibo 2-8 365 Sep 83 4 9929 509
*¶Klondike Premost Blossom 3-9 199 Sep 952 44 7819 342
¶Klondike Premost Charlene 3-3 213 Sep 794 43 6667 346
¶Klondike Premost Delores 2-2 127 Sep 712 34 3411 156
¶Klondike Premost Destiny 2-1 365 Jul 42 2 8837 485
*¶Klondike Premost Fernella 3-5 57 Sep 1251 52 2461 103
s. McDonald Farms Predictmost d. Klondike Foremost Fern
¶Klondike Premost Floanna 2-8 68 Sep 1138 43 2625 101
s. McDonald Farms Predictmost d. Klondike Raider's Flora
¶Klondike Premost Fonda 2-2 109 Sep 1043 43 4159 163
s. McDonald Farms Predictmost d. Klondike Foremost Fern
¶Klondike Premost Geanette 2-7 58 Sep 1060 43 2142 87
s. McDonald Farms Predictmost d. Klondike Raider's Maiden
¶Klondike Premost Helga 2-3 119 Sep 986 49 4306 177
s. McDonald Farms Predictmost d. Klondike Helga
*¶Klondike Premost Ingeborg 4-8 207 Sep 1026 44 7937 344
*¶Klondike Premost Margie 4-8 365 Aug 33 1 14078 725
¶Klondike Premost Marilyn 2-2 365 Sep 353 18 8557 435
¶Klondike Premost Niobe 2-5 207 Sep 745 35 6029 263
¶Klondike Premost O'Fern 2-3 96 Sep 1010 46 3565 140
s. McDonald Farms Predictmost d. Klondike Count's Fern
¶Klondike Premost Pearly 2-5 54 Sep 895 38 1635 72
s. McDonald Farms Predictmost d. Klondike Raider's Pearlette
¶Klondike Premost Query 2-5 116 Sep 539 28 2633 120
s. McDonald Farms Predictmost d. Clear Springs Fashion's Query
¶Klondike Raider's Artist 4-1 98 Sep 1317 59 4929 217
s. Klondike Holliraider d. Klondike Predictmost's Pauline
¶Klondike Raider's Dione 2-1 249 Sep 962 47 9375 425
*¶Klondike Raider's Drucie 6-8 365 Jul 745 35 12845 601
¶Klondike Raider's Hilda 3-7 123 Sep 1196 50 5435 233
s. Klondike Holliraider d. Klondike Premost Hilda
¶Klondike Raider's Jackie 2-5 365 Sep 572 30 11787 590
*¶Klondike Raider's Janet 4-6 152 Sep 1123 51 6971 304
¶Klondike Raider's Kary 2-3 83 Sep 916 36 2776 105
s. Klondike Holliraider d. Klondike Kary
*¶Klondike Raider's Mollie 3-11 331 Sep 831 40 12746 571
¶Klondike Raider's Nan 2-2 163 Sep 736 34 4723 209
*¶Klondike Raider's Pearlette 3-9 347 Sep 771 38 13071 634
¶Klondike Raider's Queen 2-10 309 Sep 742 39 9722 575
¶Klondike Raider's Trinket 3-3 174 Sep 1065 54 7182 335
¶Klondike Raider's Wadilia 2-5 144 Sep 853 37 4755 196
¶Klondike Raider's Winella 3-4 365 Jul 498 24 11035 559
*¶Klondike Ray Cena 3-11 109 Sep 1061 44 4554 176
s. Klondike Raymost d. Klondike Premost Bliss
*¶Klondike Ray Doress 3-6 365 Jul 358 20 11394 646
¶Klondike Ray Phoebe 2-2 261 Sep 761 35 8377 335
¶Klondike Ray Rosebud 2-5 365 Sep 92 3 10845 465
*¶Zimalcrest Rhodora Rosie 4-8 226 Sep 757 39 7554 374

§CLEMENTE, ANTHONY, MANNINGTON CREEK FARMS, SALEM, N. J.
*Mannington Creek Alyssum 4-5 81 Sep 1132 51 2290 106
s. Wilgorlan Farms Predominator d. Mannington Creek Aster
*Mannington Creek Aster 6-2 197 Sep 885 46 8081 366
*Mannington Creek Clarabelle 3-5 305 Sep 293 17 10205 498
*Mannington Creek Corona 9-8 191 Aug 909 42 8213 352
Mannington Creek Ellen 3-1 301 Jul 620 27 9356 415
*Mannington Creek Gentle 3-6 242 Sep 703 37 8412 424
*Mannington Creek Glenda 6-3 305 Jul 260 12 8730 425
*Mannington Creek Gloria 6-0 301 Jul 366 21 7740 434
Mannington Creek Grace 2-11 301 Jul 495 25 9035 383
*Mannington Creek Hattie 7-1 200 Sep 721 34 7597 315
Mannington Creek Ina 2-5 300 Sep 815 42 10933 529
*Mannington Creek Janice 5-3 289 Sep 455 23 8873 398
Mannington Creek Jewel 3-6 273 Sep 433 24 7418 371
*Mannington Creek Lady 10-4 305 Jul 239 10 10557 503
Mannington Creek Lenda 2-7 305 Aug 359 18 9761 421
Mannington Creek Margo 3-2 181 Sep 710 32 6630 263
*Mannington Creek Myrtle 8-7 305 Jul 653 31 10728 526
Mannington Creek Promise 2-7 223 Aug 497 22 5990 288
*Mannington Creek Radiant 3-4 305 Jun 38 2 9205 474
Mannington Creek Thorna 3-3 183 Sep 598 37 5375 299
*Mannington Creek Trixie 4-9 165 Sep 968 47 6765 324
s. Langvalley Patriarch d. Mannington Creek Theresa
Mannington Creek Trophy 3-5 214 Sep 627 30 7093 417
Mannington Creek Twilight 2-4 304 Sep 624 31 8921 418
Mannington Creek Valentine 2-9 209 Sep 752 39 6696 293
Mannington Creek Velvet 3-5 305 Aug 431 26 8787 459
Twin Oaks Farm Muriel 3-3 305 Jun 200 10 9061 491

§COCHARD, C. C., CHARLES D. & NANCY, HOOSIER HEART FARM, GREENFIELD, IND. ARHT
Free Manor Golden Sand 2-11 190 Aug 997 45 6278 289
s. Curtiss Candy Golden Curtiss d. Free Manor Lady Sandra
Hill Girt Baron's Nira 3-8 245 Aug 890 47 7965 420
*Hoosier Heart Betty 4-0 243 Aug 853 46 8547 472
Hoosier Heart R Clarice 2-3 305 Aug 264 14 6753 357
Hoosier Heart R Donna 2-7 253 Aug 781 42 7654 397
Hoosier Heart R Princess 2-6 124 Aug 660 33 3042 137
s. Sterlingold Rose King d. Hoosier Heart Peach
Hoosier Heart R Queen 2-8 133 Aug 895 40 4377 185
*Hoosier Heart W. Becky 7-2 184 Aug 1163 45 8165 357
*Levity Ace's Dora 5-4 25 Aug 1311 54
s. Normandy Levity Ace d. Welcome-In Dora
Lookwell Valor's Rose 7-5 6 Aug 239 8
s. Charlescote Valor d. Welcome-In Forward's Rose

COTTING, C. E., CHEDCO FARM, BERLIN, MASS.
¶Chedco Carole 2-7 42 Sep 921 41 1331 57
s. Chedco Advance d. Clearbranch Cynthia Carole
¶Chedco Cynthia 2-5 365 Jul 661 38 10985 598
¶Chedco Jasmine 2-4 365 Oct 172 9 10319 526
¶Chedco Myrna 2-4 365 Aug 299 14 12961 615
¶Chedco Rebecca 2-9 94 Sep 974 52 3133 151
s. Fairlawn K. Dairy King d. Welcome In Chum's Rebecca
¶Chedco Royal Utopia 2-5 67 Sep 1201 53 2570 108
s. Chedco Royal d. Chedco Utopia
¶Chedco Ruth's Westeria 3-1 153 Sep 904 53 5278 267
¶Chedco Sally Girl 2-5 365 Aug 449 24 12737 701
¶Fairlawn Actor's Janet 4-3 365 Jul 209 11 16201 781
¶Fairlawn K. Sweetbriar 3-7 290 Sep 1233 68 13114 675
*¶Flying Horse Phil's Dottie 5-4 218 Sep 1391 72 11946 559
¶Hominy Hill Princess Lorraine 2-5 122 Sep 926 54 4220 230
s. Hominy Hill Coronation Prince d. Hominy Hill Lola
¶Hominy Hill R. Moonlight 2-10 256 Sep 930 48 9546 469
*¶Mt. Paul Marianne 3-5 336 Sep 886 48 12128 609

§DAMON, CHARLES A., FAR WEST FARMS, BOW, WASH. ARHT
*Avalawn Gracious 4-9 305 Jun 324 17 10983 594
*Avalawn Gracious 5-8 61 Sep 1532 65 3197 149
s. Flying Horse Clara's General d. Avalawn Garbo
*Far West Carolann 7-11 252 Sep 1088 54 10588 516
*Far West Carolee 8-7 365 Sep 427 23 13272 677
Far West Christy 3-7 208 Sep 924 45 7032 334
Far West C. May 2-5 238 Sep 612 36 6321 314
*Far West Edna's Memory 6-6 303 Jun 522 29 9888 503
Far West Fames Carmel 2-9 65 Sep 1233 64 2715 135
s. Western Glow Country Fame d. Rachel of Whidby Island
*Far West Fame's Flower 6-10 239 Sep 981 46 9714 473
*Far West Fame's Lou 6-8 317 Sep 1349 72 17521 850
*Far West Fame's Mable 4-9 222 Sep 1124 65 9875 526
*Far West Fame's Wanita 4-11 262 Sep 1190 71 11914 643
*Far West Lady Welcome 7-11 108 Sep 1514 79 6066 309
s. Western Glow Treasure d. King's Welcome Lady
Far West Merry Lady 2-6 305 Sep 94 6 9500 468
*Far West Regals Ann 3-4 226 Jul 737 40 6571 371
*Far West Royal Malinda 4-6 284 Sep 681 46 9512 594
Far West Royal Promise 3-2 202 Sep 918 47 7101 361
Golden Charm General's Lark 2-7 215 Jul 716 39 5976 308
*Golden Charm Lilac 4-2 270 Sep 747 43 11086 573
*Golden Charm Noranda 4-8 53 Aug 1961 84 3302 147
s. Cedarcroft Master's Minister d. Avalawn Noranda

DIETRICH, GEORGE & SON, TUNKHANNOCK, PA. ARHT
¶Brooklawn's Miss Heliotrope #3-1 277 Oct 14 10147 554

DUBLE, WILLIAM, COOL RUN FARM, WOODSTOWN, N. J.
¶Cool Run Duke's Carol 4-2 151 Sep 1103 55 6905 325
s. Quinton Maxim's Duke d. Cool Run's Fame's Donna
Lauxmont Actor's Cachet 2-2 225 Sep 652 38 6930 362

DUNLOP, JOHN M., ELLERSLIE FARM, COLONIAL HEIGHTS, VA.
¶Ellerslie Beauty's June 2-0 305 Aug 381 20 6968 359
¶Ellerslie Beauty's Muffett 2-2 305 Jul 274 17 6658 361
¶Ellerslie Duke's Lassie 3-9 245 Sep 638 27 7653 379
¶Ellerslie Duke's Velna 3-1 305 Sep 23 1 9181 419
*¶Ellerslie K. P. Julia #5-11 303 Sep 175 8 9591 449
*¶Ellerslie Phil's Bella 5-6 365 Aug 27 1 9227 467
¶Ellerslie Phil's Charity 3-4 305 Jul 212 10 7281 347
¶Ellerslie Phil's Jeanette 2-1 365 Jul 420 21 9543 452
*¶Ellerslie Phil's Laurie 5-3 305 Sep 131 5 11309 523
¶Ellerslie Phil's Merilly 2-7 305 May 342 21 7131 392
¶Ellerslie Phils Topaette 2-6 305 Jun 35 1 9482 447
*¶Ellerslie Phil's Winky 4-1 305 Jul 22 9535 429
¶Ellerslie Princess Gene 2-4 257 Sep 607 33 6873 330
¶Ellerslie Quince's Peg 2-1 242 Sep 585 25 6536 288
¶Ellerslie Star Bessy 1-11 305 Aug 286 14 8003 361
¶Ellerslie Star Peep 2-1 305 Jun 568 32 8215 411
*¶Elmington Pre Emma 5-9 254 Sep 661 40 10028 522

§DUNNING, H. S., WATERFALL FARM, RIDGEFIELD, CONN. ARHT
Calendula of Waterfall Farm #3-9 226 Jul 282 12 5957 252
Dandelion of Waterfall Farm #3-0 196 Sep 53 3 4886 241

Deepwell Farms Columbine	2-9	57	Sep	560	26	1200	60
s. Nyala Prince Supreme		d. Deepwell Farms Madeline					
*Deepwell Farms Goldencup	2-11	257	Sep	283	19	4402	267
Deepwell Farms Larkspur	2-5	193	Sep	585	23	4608	230
s. Locust Grove H. Planet		d. Gladview Anita					
Deepwell Farms Snapdragon	2-4	214	Sep	569	27	4998	248
Deepwell Farms Zinnia	2-3	291	Sep	423	21	6337	270
*Forges Rose Bell	9-8	197	Sep	725	24	6797	254
s. Rosewald Bell Boy		d. Forges Roseleaf					
Forsythia of Chanticleer	6-3	235	Sep	566	28	6682	335
s. Brookview Sultan		d. Buttercup of Chanticleer					
Gladview Alice	3-8	305	Jul	108	4	7455	334
*Gunsight Inna	8-11	42	Sep	1042	37	1410	52
s. Broadmeadows Bickleigh		d. Gunsight Eve					
*Hickrill Garden Ilona	6-8	273	Sep	328	15	8748	358
*Law-Will Royal Lynda	4-5	85	Sep	896	41	2697	121
s. Langwater His Honor's Talisman		d. Law-Will Peerless Lorna					
Marigold of Chanticleer	7-5	88	Sep	748	32	2825	145
s. Brookview Sultan		d. Brookview Patience					
Mignonette of Waterfall Farm	3-2	129	Sep	529	27	3130	155
s. McDonald Farms Impressive		d. Beulah of Mahwin Farms					
*Narcissus of Waterfall Farm	4-5	149	Sep	537	20	4268	188
s. Glengeran Buttercup's Chief		d. Marigold of Chanticleer					
*Pine Hill Ballerina	9-10	273	Sep	674	30	8438	345
*Primrose of Chanticleer	9-9	88	Sep	902	35	2730	125
s. Joe of Mahwin Farms		d. Beulah of Mahwin Farms					
*Rockingham Rosabelle	#5-1	228	Jun	109	7	4983	256
Sweet Pea of Waterfall Farm	2-5	200	Sep	521	22	4624	207
s. Foremost Royal Valor 14th		d. Jonquil of Chanticleer					
Tarbox Farm's Iota	3-10	301	Aug	396	24	8343	349
Waterfall Golden Flax	2-5	92	Sep	812	45	2672	132
s. Nyala Supreme Goldenrod		d. Marigold of Chanticleer					
Waterfall Levity Candytuft	2-7	59	Sep	728	33	1474	62
s. Curtiss Candy Levity Chum		d. Primrose of Chanticleer					

EMERSON, WILLIAM M. & LILLIAN V., LERSON LAWN FARMS, SENNETT, N. Y.

¶Lerson Lawn King's Dorinda	2-5	305	Jul	402	14	10816	510
¶Lerson Lawn King's Jannie	2-5	305	Aug	103	6	10414	468
Lerson Lawn Proud Elsa	2-3	77	Sep	904	38	2422	94
s. Lerson Lawn Proud Valor		d. Grayce Farms McJ. Elsa					
Lerson Lawn Proud Nancietta	2-5	132	Jul	1062	42	5013	247
Lerson Lawn Proud Rose	2-7	166	Sep	991	42	6264	244
s. Lerson Lawn Proud Valor		d. Lerson Lawn King's Rose					
¶Lerson Lawn Royal Cherry	3-6	305	Aug	6		9794	498
¶Lerson Lawn Royal Firenza	3-5	253	Aug	733	33	8635	440
¶Lerson Lawn Select Forstar	2-3	365	Sep	297	15	11148	573

§FINE, JOHN S., DALLAS, PA. ARHT

Lake Louise Aurora Dawnetta	3-0	60	Sep	852	35	1713	71
s. Pine Manor King's Messenger		d. Covington Hills Golden Dawn					
Lake Louise Aurora Erin	2-3	291	Sep	420	18	5847	252
Lake Louise Aurora Lisa	2-10	38	Sep	1312	53	1673	68
s. Pine Manor King's Messenger		d. Lake Louise King's Luana					
*Imp. Lake Louise Buttercup	4-8	200	Sep	1051	47	7877	370
Lake Louise Image's Camilla	2-1	214	Sep	763	45	5993	315
*Lake Louise King's Daisette	3-8	298	Sep	836	38	10699	486
Riverview Cherub's Colorful	3-4	74	Sep	1280	57	3181	140
s. Wyno Beau's Cherub		d. Riverview General's Melba					
Sugar Bottom Pilot's Merry Lou	2-11	92	Sep	809	44	2641	138
s. McDonald Farms Leader's Pilot		d. Esco's Merry Happiness					
Vaughandale's Venie	3-9	140	Sep	1136	59	5347	276
s. Burkeville Maxim's Clark		d. Vaughan's Isabell					
*Western Glow Fame's Bella	3-4	301	Sep	794	41	10258	498
Western Glow F. Liberty	2-2	305	Sep	308	17	7875	353

FORSGATE FARMS, INCORPORATED, JAMESBURG, N. J.

¶Brooklawn's Golden Lady	#2-11	347	Oct	8		10068	577

FRETZ, A. WALTER, FRITZLYN FARMS, PIPERSVILLE, PA. ARHT

¶Fritzlyn Flash Faithful	2-5	356	Aug	589	41	10353	581
¶Fritzlyn Flash Flora	2-2	62	Aug	1192	46	2460	99
s. Fritzlyn Flash		d. Fritzlyn King's Faith					
¶Fritzlyn Flash Gentle	2-3	353	Aug	687	35	10578	536
¶Fritzlyn Flash Venus	2-5	365	May	359	20	10324	462
*¶Fritzlyn Flashy Val Gean	4-5	175	Aug	947	55	7359	408
¶Fritzlyn Gorgeous	2-4	153	Aug	880	42	5021	241
¶Fritzlyn Hero's Flashy Gem	2-2	54	Aug	1291	50	2181	85
s. Fritzlyn Marguerite's Hero		d. Fritzlyn Flashy Gem					
¶Fritzlyn Jeanette's Jewell	2-2	291	Aug	1012	43	12446	533
*¶Fritzlyn King's Gemina	4-5	365	Jul	596	29	11647	595
¶Fritzlyn Rose Marie	2-5	123	Aug	1079	47	5219	217
s. Witchwood J. Mars		d. Fritzlyn Flashy Rose					
¶Fritzlyn Val Lily's Primrose	2-3	365	Jul	122	8	8558	476
*¶Wilgorlan Farms Garland	6-2	196	Aug	1039	59	7903	413
*¶Wilgorlan Farms Glory	3-5	212	Aug	965	45	9017	382
¶Woodacres Fore Noble Lady	2-6	62	Aug	937	49	2000	99
s. McDonald Farms Fore Perfection		d. Woodacres Royal Noble Lady					

GAYLORD, E. K., GAYLORD GUERNSEY FARMS, OKLAHOMA CITY, OKLA.

¶Gaylord Blockader's Beauty	5-11	135	Sep	1088	39	6071	222
s. Wethersfield Blockader		d. Gaylord Husky's Bouquet					
*¶Gaylord Blockader's Glory	6-1	183	Sep	565	22	5219	221
¶Gaylord Crown's Penny	4-3	256	Sep	41	1	6119	279
¶Gaylord Duchess Miranda	3-11	273	Sep	623	28	8181	414
¶Gaylord Forecast's Leona	2-7	125	Sep	870	37	4329	170
s. Gaylord Kingmead's Forecast		d. Gaylord Levity's Lady					
*¶Gaylord Forecast's Prosperity	4-0	181	Sep	129	3	3055	149
s. Gaylord Kingmead's Forecast		d. Gaylord's Gay Primrose					
*¶Gaylord Freedom's Lovely	3-10	177	Sep	1087	35	7431	280
¶Gaylord Freedom's Pearl	3-5	169	Sep	531	22	4416	229
¶Gaylord Moonlight's Argosy	2-3	305	Mar	247	9	9314	353
¶Gaylord Moonlights Eve	3-9	209	Sep	362	14	5184	202
¶Gaylord Moonlight's Liberty	3-9	127	Sep	782	29	4283	164
s. Gaylord's Moonlight		d. Gaylord's Levity Twin Belle					
¶Gaylord Moonlight's Plume	3-7	207	Sep	562	25	6037	263
¶Gaylord's Duchess Flora	2-7	273	Sep	309	15	6647	290
¶Gaylord's Duchess Thelda	3-4	250	Sep	544	27	7563	350
¶Gaylord's Forecast's Irene	2-5	260	Sep	505	24	8381	398
¶Gaylord's Freedom's Valeria	2-1	305	Aug	262	10	9042	368
*¶Gaylord's Gay Annette	5-3	64	Sep	833	34	1950	69
s. Gaylord Husky's Begay		d. Gaylord Moonlight's Alma					
*¶Gaylord's Gay Belinda	6-6	148	Sep	696	54	5051	312
s. Gaylord Husky's Begay		d. Gaylord's Levity Twin Belle					
¶Gaylord's Gay Harmony	5-4	305	Jul	316	12	10028	478
¶Gaylord's Gay Hope	4-11	305	Jun	357	20	8039	448
¶Gaylord's Gay Valincia	4-2	88	Sep	696	25	2823	119
s. Gaylord Husky's Begay		d. Gaylord's Milkmaid of Val					
¶Gaylord's K. M. Alice	2-9	183	Sep	677	26	5939	249
¶Gaylord's K. M. Azure	3-7	147	Sep	698	26	4653	173
s. Gaylord's Kingmead		d. Gaylord's Princess Alicia					
*¶Gaylord's K. M. Clementine	6-10	88	Sep	742	34	2759	126
s. Gaylord's Kingmead		d. Gaylord's Cleo of Fortune					
¶Gaylord's K. M. Holly	3-10	242	Sep	407	21	6730	297
¶Gaylord's K. M. Janice	3-4	305	Jul	183	10	6630	308
*¶Gaylord's K. M. Tranquil	6-2	212	Sep	786	34	9417	427
¶Gaylord's Moonlight's Floss	2-4	305	Aug	412	17	8747	366
*¶Gaylord's O. K. Dolores	6-4	214	Sep	515	24	5631	317
*¶Gaylord's O. K. Thelma	5-9	162	Sep	950	32	6763	299
s. Gaylord Squire's Honor		d. Yellow Creek King's Twilight					
*¶Gaylord's O. K. Victoria	6-3	214	Sep	140	6	3872	184
¶Gaylord's Princess Ava	6-3	305	Jul	32	1	5905	281

§GEORGE, MARCIA E. & STEPHEN, EDITH F. G., LYNBROOK FARM, SOUTHBORO, MASS. ARHT

Lynbrook Cherub Joyce	3-8	207	Sep	592	37	5399	307
*Lynbrook Cherub Princess	3-4	304	Sep	433	28	7165	413
Lynbrook King Lady	3-2	304	Jul	100	6	7669	384
Lynbrook King Melanie	2-11	305	Aug	18	1	8818	473
*Lynbrook Lad's Cherry Anna	8-7	286	Sep	895	39	10705	465
*Lynbrook Lady Pauline	7-6	304	Sep	489	28	9485	467
*Lynbrook Levity's Precept	9-9	306	Sep	1134	60	13234	634
Lynbrook M. B. H. Anella	2-5	54	Sep	1194	53	2043	91
s. Mulhocaway Butterfat Hollirex		d. Lynbrook Royal Annora					
Lynbrook M. B. H. Antonia	2-5	167	Sep	1007	51	5887	274
Lynbrook M. B. H. Paulina	2-6	131	Sep	1246	56	5401	223
*Lynbrook Pride's Eloise	7-5	74	Sep	1485	69	5326	153
s. Argilla Royal Pride		d. Lynbrook Achievement's Eloise					
Lynbrook Reliance C. Precept	6-3	150	Jul	859	34	5008	223
*Lynbrook Reliance's Annette	7-4	95	Sep	995	51	3369	172
s. Lynbrook Anita's Reliance		d. Lynbrook Anna					
*Lynbrook Royal Anna	6-5	283	Sep	632	33	9766	456
*Lynbrook Royal Annora	5-4	183	Sep	1298	53	8596	349
*Lynbrook Royal Edith	6-0	214	Sep	801	39	7714	328
Lynbrook Royal Hazel	3-5	247	Sep	576	36	6067	330
*Lynbrook Royal Marcia	5-11	140	Sep	1097	52	6008	259
Lynbrook Royal Patty	3-1	34	Sep	1192	65	1327	73
s. Lynbrook Prince Royal		d. Lynbrook Levity's Precept					
*Lynbrook Royal Pert	5-7	214	Sep	820	46	7436	355
*Lynbrook Supreme Audrey	5-1	297	Sep	659	38	9872	488
*Lynbrook Supreme Rosebud	4-5	172	Sep	1043	47	7088	313

§GIBSON, WILLIAM E., JR., NETTIE E. & EDWIN T., GIBSON FARM, WEST BRIDGEWATER, MASS. ARHT

*Gibson Farm June	6-5	198	Sep	901	39	7823	311
s. Lincoln Prince Splitsilk		d. Gibson Farm Camille					
*Gibson Farm Monoprince	6-3	196	Jul	675	28	5623	212
Gibson Farm V. Cherry	#4-7	255	Apr	190	9	4602	196
Gibson Farm V Marie	2-11	365	Aug	204	9	7597	366
Gibson Farm V. Monoprincess	#2-10	295	Mar	516	24	6861	304
Gibson Farm V Princess	3-8	305	Apr	41	2	5769	255
*Gibson Farm V Princess	4-9	66	Sep	1201	49	2663	109
s. Langwater Vanguard		d. Gibson Farm Princess					
Vegas Camille	#3-9	290	Aug	190	8	6925	289

§GOODMAN, HARVA A. & SONS, MER-DON'S FARM, LIMA, OHIO. ARHT

*Mer-Don's Augusta Sweetheart	4-8	132	Sep	1113	45	5016	199
s. McDonald Farms Oberland		d. South Wind Dalann					
*Mer-Don's Beauty Kay	6-10	305	Sep	762	37	13721	647
*Mer-Don's Lue's Star	9-8	365	Sep	99	5	14942	641
*Mer-Don's Rosetta	5-11	138	Sep	1072	43	5359	228
s. Norene Fabron		d. Mer-Don's Lue's Star					
*Mer-Don's Steadfast Beauty Kay	3-9	84	Sep	1006	46	2951	122
s. McDonald Farms Steadfast King		d. Mer-Don's Beauty Kay					
Mer-Don's Steadfast Karen	3-2	365	Sep	201	11	9702	454
Mer-Don's Steadfast Karman	2-8	365	Sep	74	3	7001	331
Mer-Don's Steadfast Karmile	2-11	287	Aug	593	30	6986	321
Mer-Don's Steadfast Karolyn	2-10	304	Sep	751	42	8440	464
Mer-Don's Steadfast Kathy	3-3	134	Sep	834	34	4267	182
s. McDonald Farms Steadfast King		d. Tul-lea's Maudie					
Mer-Don's Steadfast Katinka	2-7	365	Aug	411	24	8458	433
Mer-Don's Steadfast Keepsake	2-11	55	Aug	927	32	1685	62
s. McDonald Farms Steadfast King		d. Mer-Don's Tillie					
Mer-Don's Steadfast Kella	2-7	365	Sep	65	3	9365	445
*Mer-Don's Steadfast Kiola	3-8	302	Sep	543	36	8411	474
*Mer-Don's Steadfast Kloressa	4-5	304	Sep	726	44	11263	554
Mer-Don's Steadfast Konita	2-8	365	Aug	531	30	9420	468
*Mer-Don's Steadfast Xmas Karol	4-2	227	Sep	961	50	8684	401
Sunny Meadows Dawnette	2-7	305	Aug	233	14	6282	302
Sunny Meadows R. S. Queen	2-8	305	Sep	187	12	5981	308
Sunny Meadows Supreme Daisy	4-4	365	Jul	83	4	8465	411

§GRAVES, MURIEL & LUITJE, HENRY & CARL, PLAINFIELD GUERNSEY FARM, HALE, MICH. ARHT

*Betty of Cloverland	6-11	216	Oct	912	50	9408	458
*Lady Bessie's Diania	6-8	31	Aug	1367	57		
s. Thorpe's Farm Duke		d. Lady Bessie of Cloverland					
*Lady's Lula of Cloverland	5-4	104	Oct	916	40	3804	168
s. Sailor's Ted of Cloverland		d. Lula's Lady of Cloverland					
*Lassie of R. R. R. Farm	11-3	148	Oct	1031	40	5692	228
s. Longacres Select		d. Lass of R. R. R. Farm					
*Lula's Lady of Cloverland	10-6	155	Oct	862	42	5869	275
*Plainfield A. Clarissa	3-3	305	Jul	526	30	8390	424
*Plainfield A. Clarissa	4-3	51	Oct	1114	54	1808	96
s. Plainfield F. Archie		d. Patricia of R. R. R. Farm					
*Plainfield A. Louella	3-5	235	Aug	604	31	6526	341
*Plainfield A. Margaret	3-5	278	Oct	235	15	6227	324
Plainfield D. Alice	2-5	162	Oct	938	46	6247	289
Plainfield D. Alicia	2-3	237	Oct	612	35	6399	310
*Plainfield D. Arlene	3-7	122	Oct	605	35	3517	176
s. Cowham Farm Maxine's Don		d. Ultra's S. Alpha					
Plainfield D. Grace	2-4	165	Oct	749	41	5235	239
Plainfield D. Lynda	2-3	305	Sep	513	27	9199	427

Plainfield D. Rosita	2-4	265	Oct	558	27	7089	313
Plainfield Hazel	3-3	97	Oct	968	40	3548	147
s. Thorpe's Farm Donald		d. Lady Bell of Cloverdale					
*Plainfield S. Daisy	3-7	125	Oct	532	30	2845	139
s. Lone Creek's Gallant Squire		d. Thum Gold Dinah					
*Ruby K. of Cloverland	#14-6	196	Oct	203	10	5808	265
*Thum Gold Cassie	6-6	273	Oct	797	41	10457	486
*Thum Gold Dinah	5-9	160	Oct	1053	51	7022	304

§HANSEN, WALTER J. & SONS, PINE RIDGE FARM, BELLEVUE, OHIO. ARHT

Pine Ridge Bambi	2-1	131	Aug	822	34	3841	157
s. Gray Haven Argo's Victor		d. Pine Ridge Bee					
*Pine Ridge Buster's Ruth	7-9	270	Aug	747	37	10209	531
Pine Ridge Eileen's Elaine	2-9	305	Apr	9		7130	382
*Pine Ridge Eileen's Elaine	3-10	74	Aug	1287	58	3142	143
s. Fireside Czar's Prince		d. Pine Ridge Beautiful Eileen					
*Pine Ridge Prince's Beaut	3-3	240	Aug	554	28	7721	350
Pine Ridge Prince's Dora	2-5	305	Jun	74	4	6023	293
*Pine Ridge Prince's Ellen	3-11	120	Jun	792	40	3984	191
Pine Ridge Prince's Eva	2-10	184	Aug	658	35	4802	249
Pine Ridge Prince's Joyce	3-11	101	Jun	918	45	3481	166
Pine Ridge Prince's Penny	3-0	304	Jul	555	26	8335	355
Pine Ridge Prince's Ruthie	2-2	305	Jul	23	1	5470	285
Pine Ridge Victor's Nella	3-0	131	Aug	931	42	4875	230
s. Gray Haven Argo's Victor		d. Pine Ridge Prince's Ina					
Pine Ridge Victor's Pam	1-10	305	Jun	13		6559	313
Pine Ridge Victor's Patsy	2-3	123	Aug	729	33	3287	152
s. Gray Haven Argo's Victor		d. Pine Ridge Beautiful Patsy					
Pine Ridge Victor's Roberta	2-11	178	Aug	646	32	4502	214

§HOWELL, H. B., ASTORIA, OREGON.

*Rogueland's Allice	4-3	195	Sep	898	49	8136	430

§JACOBS, ROY E. & NEIL, "DUTCH MILL", SPARTA, WIS. ARHT

*Coulee Country Pre-Sunshine	#3-1	282	Sep	198	9	9376	407
Dutch Mill Major's Patsy Jean	2-0	224	Sep	520	27	5583	238
Dutch Mill Master's Lustre	2-2	304	Sep	453	25	6522	300
Dutch Mill Noble's Pearl	1-11	269	Sep	587	26	7682	330
Imperialist's Delia of Monroe	2-2	292	Sep	440	24	6937	349
*Lynbrook Supreme Aster	4-4	233	Sep	708	33	8682	367
*Royhillvue Vanilla	3-5	294	Jul	656	34	8260	412

§JONES, PAUL M. & SON, MOUNT EPHRAIM FARMS, SNOW HILL, MD. ARHT

Comet's Dianne of Cosquay	6-11	305	Aug	30	1	8432	420
*Cosquay's Baroness	4-6	182	Sep	1012	45	7396	363
*Cosquay's Country Bloom	6-2	274	Aug	461	25	8708	454
*Cosquay's Country Lady	5-2	273	Sep	540	32	8168	457
*Cosquay's Country Love	5-10	305	May	554	31	10671	535
*Cosquay's Country Moonbeam	4-8	265	Jun	723	32	9775	482
*Cosquay's Country Sweetheart	6-5	302	Sep	348	18	8531	422
Cosquay's Fayette	3-5	227	Sep	868	42	8359	435
*Cosquay's Supreme Orchid	8-0	363	Sep	721	39	14204	733
*Cosquay's Supreme Scarlet Bud	7-1	246	Sep	821	49	9737	525
*Goose Valley Bess	4-11	172	Sep	899	47	6283	304
Haldane's Kathleen of Cosquay	#3-5	354	Feb	224	13	8219	399
*Haldane's Val Jean of Cosquay	#6-11	340	Sep	63	4	11184	556
*Locust Grove I. Ramona	4-11	354	Sep	344	18	9665	469
Mt. Ephraim A. M. Bess	2-4	200	Sep	983	44	7422	326
Mt. Ephraim A. M. Princess	2-4	258	Sep	1016	50	10453	471
Mt. Ephraim Country Ramona	2-2	246	Sep	854	45	8342	378
Mt. Ephraim Haldane's Foam	2-9	317	Aug	373	20	7190	373
Mt. Ephraim Princess Love	#2-4	325	Sep	288	14	10567	447
Mt. Ephraim's A. M. Calla	2-4	82	Sep	966	48	2722	113
s. Mt. Ephraim's Actor's Merit		d. Cosquay's Country Celia					
Mt. Ephraim's A. M. Flower	2-7	84	Sep	1084	48	3143	132
s. Mt. Ephraim's Actor's Merit		d. Cosquay's Country Flower					
*Mt. Ephraim's Don's Philippa	4-7	136	Sep	1202	60	6428	281
s. McDonald Farms King Don		d. Larches Philippa					
Mt. Ephraim Twinkle	2-5	305	May	199	11	8682	479
Mt. Ephraim X Clematis	#2-1	316	Jul	172	9	7141	363
Western Glow F. Miss Beauty	2-4	290	Sep	624	31	7674	381

§JORDAN, WILLIAM T. & SON, ARDEN O. & MINA C., KADOCKADEE FARM, CONCORD, N. H. ARHT

*Darius' Annabelle	4-5	189	Sep	754	29	7203	286
Kadockadee Alice	2-4	37	Sep	828	40	1029	50
s. Yellow Creek King's Noble		d. Kadockadee Snowdrop					
Kadockadee Charming Princess	2-4	43	Sep	993	39	1440	57
s. Kadockadee Levity Charmer		d. Pine Hill's Golden Princess					
Kadockadee Dairy Princess	#2-4	225	Aug	54	2	4656	191
Kadockadee Darius' Katherine	2-5	212	Jul	375	18	4140	153
Kadockadee Darius' Laurel	#2-3	302	Aug	57	2	4955	230
Kadockadee Darius's Fay	2-6	305	Jun	496	24	7555	337
Kadockadee Darius' Uralee	2-5	365	Aug	356	17	10283	445
*Kadockadee Deborah	3-5	123	Aug	1096	56	5044	228
s. Defender of Ware		d. Kadockadee Ileana					
Kadockadee Desire	2-3	305	Jun	596	28	8337	365
*Kadockadee Duranium's Gertie	3-6	365	Sep	673	28	11834	457
*Kadockadee Etta	4-7	349	Sep	557	27	12208	537
*Kadockadee Iola	6-5	75	Sep	1419	53	3681	144
s. Wethersfield Rascal		d. Kadockadee Ileana					
Kadockadee Josephine	2-7	345	Jul	379	20	6974	311
Kadockadee Mary	2-4	36	Sep	919	33	1088	39
s. Yellow Creek King's Noble		d. Kadockadee Valetta					
Kadockadee Noble Daylight	2-10	283	Aug	474	22	6131	262
Kadockadee Noble Lulu	2-0	41	Sep	605	26	830	35
s. Kadockadee Noble Banner		d. Kadockadee Laurel Witch					
Kadockadee Nola	3-1	344	Sep	489	25	10043	453
*Kadockadee Rascal's Rose	5-10	304	Sep	721	38	11166	501
*Kadockadee Uranium Colleen	6-0	226	Sep	752	42	8908	401
*Kadockadee Uranium Lady	7-9	179	Sep	851	42	6357	285
Kadockadee Ursula	2-5	41	Sep	712	33	997	46
s. Yellow Creek King's Noble		d. Kadockadee Uranium Lee					
Ray-Mar's Darius Connie	#2-5	336	Aug	205	9	7177	328

§KLINE, OTTO C. & NORRIS, A. O., AUBURN, JR. & JO ANN, O-KAY FARM, WEST SALEM, OHIO. ARHT

*Cedar Brook Colonel Butterfly	3-5	200	Sep	790	41	7223	329
O-Kay Cadet Netta	2-2	305	Aug	138	6	8371	403
O-Kay Cadet Violet	2-4	365	Sep	517	31	8431	437
O-Kay Candy Mary	4-3	155	Sep	1111	49	6818	300
*O-Kay Candy Maxine	5-5	166	Sep	1148	44	7678	319
s. Wey Acres Levity Candy		d. Raemelton Corking May					
O-Kay Candy Sunset	2-4	365	Sep	518	27	8737	443
O-Kay C. Flute	2-2	148	Sep	801	35	4529	203
s. Curtiss Candy Proud Cadet		d. O-Kay Levity Flossie					
O-Kay C. Madonna	2-4	71	Sep	980	38	2270	88
s. Curtiss Candy Proud Cadet		d. O-Kay Candy Maxine					
O-Kay C. Natalie	2-1	180	Sep	905	42	5942	256
O-Kay C. Nora	2-4	221	Sep	723	37	6131	294

§KRANER, G. H. & SONS, DECATUR, IND. ARHT

*Effa of Harman Farm	5-7	242	Aug	736	33	7371	331
*Maud of Harman Farm	5-5	162	Jun	819	42	5392	267
*Rivarre Ann	#3-0	290	Jul	171	9	4988	274
*Rivarre Beth Joan	3-11	290	Aug	670	30	8270	386
*Rivarre Mable	4-5	309	Aug	460	23	8821	391
Rivarre Pat	3-10	305	Jul	169	9	6066	293
Rivarre Pet	2-4	365	Jul	344	18	7155	349
Rivarre Speck	2-1	226	Aug	595	27	5065	226
*Rivarre Sue	4-7	228	Aug	579	29	6668	376
Rivarre Wanda	2-0	290	Aug	668	29	7426	327
*Spot of Harman Farm	5-7	242	Aug	415	21	6702	321

§KUNS, H. C. & H. T. & SONS, WACALU FARM, CASTALIA, OHIO. ARHT

Comfort E. Emma's Eloise	4-3	153	Sep	949	35	5391	197
s. Langwater Elmo		d. Comfort Ph. Ethyl's Emma					
Comfort G. Elsie's Elaine	2-1	122	Sep	763	27	3406	122
s. Fanbrook's K. Glory		d. Comfort E. Ethlene Elsie					
Loch Lomond Radiant Etta	2-2	153	Sep	756	34	4515	190
s. Riegeldale Emory's Radiant		d. Clearfield Ethel					
Navigator Evelyn	2-4	365	Jul	563	30	9007	399
Wacalu Don Rose	2-4	305	Aug	613	32	7965	382
Wacalu Don's Rosetta	2-5	143	Sep	800	43	4428	216
s. McDonald Farms Le Proud Don		d. Caswell's Royal Rose					
Wacalu Don's Winnie	2-5	150	Sep	818	40	4662	220
s. McDonald Farms Le Proud Don		d. Caswell's Inspiration's Winnie					
*Wacalu Inspiration Consula	5-11	365	Aug	309	14	10299	482
Wacalu R. Red Rose	2-5	364	Sep	522	34	8866	458
Wacalu T. Consula	2-6	304	Sep	362	18	8172	338

§LAMBERT, PERRY H. & DICKERSON, MAX & DAVID LEE, SUNRISE FARM, HIAWATHA, KANS. ARHT

*Ransom Alma's Arlene	13-10	274	Aug	739	40	9268	500
Sunrise Ann's P. Adriance	2-5	305	May	132	8	6420	357
Sunrise Ann's R. Alicia	1-11	225	Aug	602	37	5422	292
Sunrise Celia's P. Charm	2-0	123	Aug	987	46	4385	198
s. Walker Farms Paramount		d. Sunrise Amelia's Celia					
*Sunrise Celia's P. Cindy	2-11	184	Aug	674	34	4965	252
s. Walker Farms Paramount		d. Sunrise Amelia's Celia					
Sunrise Dixie's R. Daffodil	2-2	123	Aug	848	44	3909	208
s. Sunrise C. L. Reveler		d. Sunrise Dora's P. Dixie					
Sunrise Jethro's Charlotte	2-7	59	Aug	1086	52	2109	101
s. U. of M. Gwen's Jethro		d. Skyline Hercules' Coquette					
Sunrise Kathy's P. Kindness	1-11	219	Aug	690	33	5653	298
Sunrise Katy's P. Karen	2-1	153	Aug	760	41	4256	236
s. Walker Farms Paramount		d. Sunrise Kitty's F. Katy					
Sunrise Kitty's C. L. Kelia	3-11	239	Aug	929	46	8941	445
*Sunrise Lassies K. Lela	3-1	305	Mar	16	1	8883	478
Sunrise Lena's P. Lucy	2-3	231	Aug	649	44	5687	341
Sunrise Lila's P. Lilac	2-2	305	Jul	56	4	7311	440
*Sunrise Linda's C. L. Lanice	4-7	281	Aug	824	42	10706	549
*Sunrise L. Kieser's C. L. Kathy	5-1	209	Aug	825	39	7495	353
Sunrise Lusty's P. Laurel	2-4	340	Aug	530	33	7874	485
*Sunrise Ona's P. Olga	3-8	171	Aug	1090	50	6777	312
Sunrise Onetta's P. Olwyn	2-4	302	Aug	667	36	7581	395
*Sunrise Pansy's P. Pam	3-2	292	Aug	863	44	10658	585
Sunrise Perky's P. Pandy	3-7	142	Aug	1077	55	5966	297
s. Walker Farms Paramount		d. Sunrise Pansy's F. P. Perky					
*Sunrise Rita's K. Rio Rita	4-1	305	Jul	143	8	10006	558
Sunrise Sara's P. Serene	2-2	140	Aug	416	21	2783	132
s. Walker Farms Paramount		d. Seco G. I. Sara					
*Sunrise Sara's P. Sheila	3-1	200	Aug	987	51	7497	394
Sunrise Toots P. Twinkle	2-1	305	Jul	314	21	6327	386
Sunrise Viola's P. Velma	2-2	270	Aug	782	44	8190	441

§LARTER, M. O. & E. A., ELMHAVEN DAIRY FARM, DUNSTABLE, MASS. ARHT

Appleton Farms Sugar Pie	3-9	305	Aug	421	22	12454	616
Birchfield C. Pollylure	3-5	305	Jun	99	4	10804	480
Dunwalke B. V. Galore	2-1	305	Sep	63	3	7757	412
*Elmhaven Adalla	4-4	305	Sep	410	23	12872	707
*Elmhaven Angela	4-11	305	Sep	290	13	12689	594
Elmhaven Angeline	2-8	165	Jul	1238	60	7648	352
Elmhaven Anna	2-4	296	Aug	540	33	7099	386
Elmhaven B. Beverly	2-1	102	Sep	1151	50	4032	174
s. Charlescote Broadcaster		d. Elmhaven's Benevolence					
*Elmhaven Bella	3-8	365	Sep	691	32	15567	648
Elmhaven B Fran	2-5	88	Sep	1069	44	3088	123
s. Charlescote Broadcaster		d. Ward's Watchman's Fascination					
Elmhaven B. Nina	2-3	39	Sep	1163	47	1518	62
s. Charlescote Broadcaster		d. Elmhaven's Ninette					
*Elmhaven Brenda	3-9	305	Jul	273	16	9804	516
*Elmhaven Camelia	7-4	305	Jun	38	2	14078	709
*Elmhaven Candy	5-4	198	Sep	1257	57	10671	484
*Elmhaven Cora	3-11	334	Sep	851	47	14264	795
*Elmhaven Corliss	4-1	277	Sep	838	46	10349	534
Elmhaven G Barbara	2-2	202	Sep	1235	52	9732	405
Elmhaven General Cinderella	2-5	152	Sep	882	43	5300	240
s. Flying Horse Holly's General		d. Elmhaven Candy					
Elmhaven G. Glenda	2-2	66	Sep	1004	45	2203	103
s. Flying Horse Holly's General		d. Elmhaven Gloria					
Elmhaven G Gypsy	2-1	178	Sep	874	39	5500	246
Elmhaven G. Pad	2-4	85	Sep	955	47	2595	148
s. Flying Horse Holly's General		d. Elmhaven's Padekin					
Elmhaven G. Paddy	2-7	100	Sep	1124	52	3805	191
s. Flying Horse Holly's General		d. Elmhaven Patsy Ann					
Elmhaven G. Verna	2-8	61	Sep	753	34	1514	67
s. Flying Horse Holly's General		d. Elmhaven Veronica					

Elmhaven H. H. Joan	2-2	257	Sep	659	32	7349	316
Elmhaven H H Parnelle	2-1	225	Sep	675	45	5971	353
*Elmhaven Highness Ariana	7-2	281	Sep	975	52	13221	599
*Elmhaven Hilaria	6-9	305	Jul	537	30	13527	682
*Elmhaven Hilda	3-11	179	Sep	1515	60	10685	477
*Elmhaven Marline	10-2	305	Jun	371	17	11052	484
*Elmhaven Marvel	5-1	294	Aug	903	41	12440	583
Elmhaven Mary Ann	3-7	65	Sep	1135	53	2550	116
s. Rockingham Starboy		d. Elmhaven Victor's Marleta					
Elmhaven Maxine	#2-5	292	May	652	38	7428	369
*Elmhaven Minuet	3-10	298	Aug	865	45	11749	618
*Elmhaven Miriam	3-8	305	Aug	59	3	10269	502
*Elmhaven Mirth	3-10	305	Aug	222	10	10556	473
Elmhaven Pansetta	2-4	305	Aug	21	1	9744	457
*Elmhaven Patsy	5-2	261	Sep	1232	61	12644	585
*Elmhaven Patsy Ann	4-6	268	Sep	786	43	10465	593
*Elmhaven Ruth 2d	3-7	61	Sep	1416	58	2919	125
s. Flying Horse Beacon		d. Elmhaven Ruth					
*Elmhaven's Rowena	7-3	107	Sep	1280	63	4745	244
s. Rockingham His Highness		d. Elmhaven Ruth					
*Elmhaven Veronica	4-7	298	Sep	836	46	13175	614
*Elmhaven Vicki	12-3	122	Sep	1356	55	5808	241
s. Falconridge Snow Buoy		d. Falconridge Daisy					
Falcon's Quill	6-0	305	Sep	602	42	12889	719
*Five Star Miss Canasta	4-0	305	Sep	359	19	10600	558
Glastenbury Showman's Susie	4-0	305	Sep	152	8	10111	477
Greenway Charming Helpmate	2-8	305	Sep	18		9102	386
Greenway P. Capricious	2-4	305	Sep	488	26	8106	376
Greenway Royal Flashlight	1-11	38	Sep	884	37	1095	46
s. Lynbrook Royal Prestige		d. Greenway Charming Flashlight					
*Lone Maple Butterfat Clara 2d	7-5	139	Sep	1368	64	6714	287
s. Two Brooks Norseman		d. Lone Maple Butterfat Clara					

LISETER FARM, NEWTOWN SQUARE, PA. ARHT

¶Liseter Blossom	2-2	290	Sep	431	23	6811	324
*¶Liseter Flame's Clover	6-7	338	Sep	900	49	13775	651
*¶Liseter Flame's Jane	7-8	235	Sep	1354	60	12772	545
*¶Liseter Flame's Larkspur	6-3	359	Sep	569	31	14563	682
¶Liseter Mistress Belle	2-4	196	Sep	760	38	5614	282
¶Liseter Mistress Buttercup	2-4	241	Sep	624	34	6794	336
¶Liseter Mistress Cream	2-3	245	Sep	510	23	6668	345
¶Liseter Mistress Cream Girl	2-5	305	Aug	302	19	8022	407
¶Liseter Mistress Dahlia	2-4	305	Aug	56	2	8932	441
Liseter Mistress Echo	2-3	276	Sep	399	23	6269	300
Liseter Mistress Esperance	3-2	112	Sep	670	33	3064	136
s. McDonald Farms Fore Master		d. Liseter Honorable Esperance					
¶Liseter Mistress Joan	2-4	305	Aug	391	23	8822	451
¶Liseter Mistress May	2-5	305	Sep	89	4	8839	431
Liseter Mistress Rose	2-3	189	Jul	418	17	3647	167
¶Liseter Mistress Secret	2-3	285	Sep	674	33	9175	383
¶Liseter Mistress Sunlight	2-4	305	Jul	482	26	8402	426
¶Liseter Model Milkmaid	2-3	286	Sep	425	19	8070	327
¶Liseter Model Regina	1-11	271	Sep	663	29	8024	351
¶Liseter Noble Creamcup	3-10	199	Sep	877	41	6991	328
*¶Liseter Noble Donita	3-5	240	Sep	768	42	8644	424
*Liseter Noble Dora	4-2	191	Sep	545	29	5662	278
¶Liseter Noble Joy	3-7	317	Sep	490	32	10580	507
*Liseter Romulus Donita	4-8	212	Aug	300	18	5777	302
*¶Liseter Romulus Joyce	5-2	213	Sep	971	41	9344	385
Liseter Royal Barena	2-3	305	Aug	318	20	7006	305
Liseter Royal Margo	2-4	121	Sep	614	30	2957	121
s. Liseter Hardfast Royal		d. McDonald Farms D. Margo					
¶Liseter Royal Milkmaid	3-5	199	Sep	677	26	5891	245
Liseter Royal Sylph	3-8	157	Sep	896	40	5418	242
¶Western Glow F. Mystery	2-3	305	May	25	1	9928	471

$LUST, VALTIN H., MR. & MRS., VALLEMAR FARM, BRISTOL, VT. ARHT

*Coldspring's Noble's Dimple	4-11	194	Sep	966	44	8927	429
*Cosquay's Country Maid	6-7	263	Sep	706	38	11423	519
*Driftwood's Queen Lovelorn	7-3	302	Sep	585	36	9935	564
*Eskdale Noah's Beauty	5-9	209	Sep	1046	50	9371	442
*Happyholme Joaquin O. K.	4-5	238	Sep	794	44	8280	440
*Holliknoll Majesty Blossom	4-10	245	Sep	733	37	10116	514
*Ivadale's Christine's Patricia	7-7	103	Sep	1392	71	5724	244
s. Riegeldale Maxim's Hazelnut		d. Ivadale's Lucky's Christine					
*Kennersley Ida Sue	3-9	305	Aug	514	17	11282	459
Kennersley Melida	2-5	305	Jul	43	2	7548	327
Kennersley Melidea	2-8	305	Sep	295	12	10281	456
*Maxim's New Year's Baby	4-11	285	Sep	709	39	9659	527
Midview Reveller's Rosene	3-9	42	Sep	1332	54	1830	75
s. Midview Charmer's Reveller		d. Midview Golden Rose					
Mobjack Pre Marna	6-8	305	Jun	580	29	12006	511
Paxon Hollow Beauty	2-1	226	Sep	699	38	6869	333
Paxon Hollow Gov. Countess	4-3	314	Sep	816	40	11464	553
Paxon Hollow N. Annabelle	3-3	276	Sep	521	28	9928	459
Paxon Hollow Nugget's Beth	3-4	286	Sep	576	28	10698	503
Paxon Hollow Nugget's Daisy	2-1	263	Sep	497	30	6540	325
Paxon Hollow Nugget's Iola	2-5	291	Sep	504	32	6757	398
Paxon Hollow Nugget's Jean	2-2	365	Sep	185	10	8331	431
Paxon Hollow Nugget's Lovelorn	3-5	235	Sep	796	39	8657	394
*Paxon Hollow Nugget's Melissa	3-1	256	Sep	648	35	8793	445
Paxon Hollow Nugget's Prudence	2-4	305	Sep	277	13	7090	317
Paxon Hollow Panetta	2-5	304	Sep	485	24	7644	347
*Wadsworth Pride's Fate	6-5	188	Sep	1189	49	8899	376
*Wilburn High Scarlet	5-2	283	Sep	518	24	8947	377

$MALZ, NICK, MR. & MRS. & CARL & KATHY, MALZ FARM, UNION GROVE, WIS. ARHT

Burton Lane Thor's Roxane	3-10	337	Sep	558	28	10307	519
*Champion's L. B. Belle	4-5	138	Sep	1150	62	6461	341
Coldspring's B. R. Fern	#3-10	241	Sep	81	3	5052	204
Dunwalke R. Gertie	2-4	300	Sep	620	31	9115	404
Fulton Farm's Beauty 2d	4-1	305	Aug	459	22	11098	528
*Fulton Farm's Queen	6-9	304	Aug	622	33	10015	550
*Ger Gar High May	3-7	295	Sep	640	32	9223	470
*Glacial Meads Coronet Stella	4-5	171	Sep	1034	40	7822	345
*Golden Grange O'Salute	3-11	298	Sep	699	37	10807	525
Graysmarsh F. Estella	2-5	50	Sep	981	39	1579	63
s. Coldspring's B. R. Forcaster		d. Graysmarsh Princess Ena					
*High Mowing Victor's Heather	3-10	305	Sep	197	11	11365	532
Lookout Valley Levity Goldiann	2-0	271	Sep	656	33	6889	313
Malz Farm's Beauty's Dainty	#2-2	302	Sep	469	16	8211	331
Malz Farm's Eva's Snooky	2-7	125	Sep	1096	35	4717	203
Malz Farm's Golden Dolly	2-2	350	Sep	443	19	8730	434
Malz Farm's Steadfast Snowdrop	2-2	145	Sep	831	34	4611	190
Meadow Lane Della	5-2	150	Sep	870	47	5243	269
Seco Forward's Ronda	3-3	305	Feb	477	24	8409	390
*Seco Forward's Ronda	4-7	80	Sep	1222	47	3603	169
s. Fairlawn Actor's Forward		d. Seco L. H. Ramona					
*Torrey Farm Majesty's Rena	4-5	282	Sep	753	31	10697	481
*Torrey Farm Peter Pan's Eva	4-2	305	Sep	105	6	12174	628

$MANERS, MARY, YORK, S. C. ARHT

*Northern F Rhoda	4-9	333	Aug	416	22	7611	392

$MAPLE LAWN FARMS, INCORPORATED, ASHAWAY, R. I.

*Deans Mill Half Moon	5-9	305	Jun	436	22	9028	456
Deans Mill Lulu	3-8	288	Jun	508	22	8044	339
Eolia Darline Lady	4-2	82	Sep	1108	48	3281	144
s. Wolfpen Agent		d. Eolia's Daffy					
Everbreeze Ruby	3-3	305	Jul	159	9	10827	507
Hurlbutt Homestead Full Moon	3-10	77	Sep	1070	50	2921	135
s. Horse Shoe Beacon		d. Deans Mill Half Moon					
Maple Lawn Beulah May	4-7	236	Aug	936	45	10171	483
Maple Lawn Celia	5-0	107	Sep	1110	48	4480	197
s. Greenway Watchful		d. Maple Lawn Lucy Glenn					
Maple Lawn Eulalia	2-2	274	Aug	409	18	6767	312
Maple Lawn Jonquil	2-3	305	Jul	426	21	7172	352
*Maple Lawn Julia	5-7	73	Sep	1116	51	2873	136
s. Greenway Watchful		d. Maple Lawn Judith					
Maple Lawn Justicia	2-4	289	Jun	549	26	6748	328
Maple Lawn Magnolia	2-2	305	Jun	98	5	5566	246
Maple Lawn Mignonette	2-2	305	Jun	530	27	7238	349
Maple Lawn Trillium	2-7	230	Jul	685	35	6873	307
Potowomut Farm April	#2-5	292	Jul	233	11	5273	273
Potowomut Farm Emily	2-11	233	Sep	607	36	6831	354
Sunflower of Duthie's Farm	3-9	54	Aug	1349	67	2315	112
s. Scotchman of Brown Hill		d. Hill-son's Promise					

$MARSHALL, DONNELL & CHARLES N., LAUREL LOCKS FARMS, POTTSTOWN, PA.

Bedminster Judith	4-2	240	Sep	601	30	7143	346
Laurel Locks Korget	6-7	365	Sep	708	39	10933	585
Laurel Locks Oriole	2-7	365	Jun	640	35	9087	539
Laurel Locks Pablum	2-8	269	Sep	736	42	8252	446
Laurel Locks Pammelia	2-4	365	Jun	543	29	8600	449
Laurel Locks Pamper	2-3	296	Sep	606	21	7979	371
Laurel Locks Pancake	2-8	305	Sep	277	17	7187	420
Laurel Locks Pandora	2-6	221	Sep	800	39	6836	342
Laurel Locks Panther	2-3	237	Sep	719	32	6378	316
Laurel Locks Parrot	2-6	288	Sep	455	26	6739	351
Laurel Locks Pastel	2-5	365	Jul	430	23	8374	435
Laurel Locks Patsy	2-5	365	Sep	243	15	7994	436
Laurel Locks Pebble	2-5	275	Sep	909	39	9616	454
Laurel Locks Penguin	2-5	289	Sep	698	35	7957	399
Laurel Locks Pet	2-2	215	Sep	756	35	6811	366
Laurel Locks Petal	2-4	300	Jul	638	32	7354	359
Laurel Locks Phelanor	2-3	239	Sep	640	35	6791	386
Laurel Locks Phoebe	2-4	305	Sep	17		6896	348
Laurel Locks Phyllis	2-4	305	Jun	21	1	7216	344
Laurel Locks Picture	2-3	219	Sep	768	37	7199	368
Laurel Locks Princess	2-10	305	Sep	397	25	8141	493
Laurel Locks Query	2-2	90	Sep	917	45	2977	138
s. Fritzlyn Viking		d. Laurel Locks Mildred					

$McGEE, EDWARD F., YONKERS, N. Y. ARHT

Bournedale Lincoln's Dinah	2-9	164	Sep	660	39	4072	217
s. Bournedale Coronet's Lincoln		d. Bournedale Diana-Ace					
*Bournedale Princess Laura	8-4	107	Sep	1133	54	4150	183
s. Bournedale Charming Prince		d. Bournedale First Lady					

$McNAUGHT, GERTRUDE, ROLLING ACRES FARMS, ELGIN, ILL. ARHT

*Boulder Bridge L. Alexis	5-11	74	Sep	1431	64	3662	150
s. Boulder Bridge Lucero		d. Boulder Bridge Quebec					
*Cowham Farm Tress' Alice	7-3	262	Sep	906	49	11124	557
*Edgewood's Master Maid	10-4	365	Sep	335	17	16730	757
*Lockshore Ajax's Diamond	5-4	238	Sep	958	46	9949	434
*Lockshore Topaz	6-5	193	Sep	1283	66	9703	450
Norgert's Baron Betty	2-8	84	Sep	1254	58	3859	160
s. Woodacres Honorable Baron		d. Cloverdale Starlight's Betty					
Norgert's Baron Cajill	2-2	305	Apr	11		6419	294
*Norgert's Baron Cajill	3-2	122	Sep	970	41	4846	206
s. Woodacres Honorable Baron		d. Langmeadows Cajill					
Norgert's Concentrate Marigold	2-2	135	Sep	909	49	5281	231
s. Wey Acres Levity Concentrate		d. Wey Acres Levity Marigold					
Norgert's C. Vandalia	4-4	105	Sep	1188	58	4988	218
s. Boulder Bridge Conquest		d. Boulder Bridge Vandalia					
*Norgert's General's Dewdrop	6-4	138	Sep	1534	87	8187	406
s. Norgert's Gem General		d. Norgert's Dewdrop					
Norgert's Royal Jewel	2-5	37	Jul	1390	61	1621	72
s. Foremost Quantity's Royal		d. Woodacres Honor Jewel					
Norgert's Royal Quebec	2-4	77	Sep	1221	52	3204	125
s. Foremost Quantity's Royal		d. Boulder Bridge Quebec					
Norgert's Royal Shirley Ann	2-2	126	Sep	998	47	4915	213
s. Foremost Quantity's Royal		d. Shirley of The Annadale					
Norgert's Royal Supreme	2-5	146	Sep	1019	45	5670	221
s. Foremost Quantity's Royal		d. Franchester Mystic Supreme					
Norgert's Royal Topaz	2-2	144	Sep	979	45	5054	204
s. Foremost Quantity's Royal		d. Lockshore Topaz					
Norgert's Scotsman Queen	3-3	78	Sep	1217	58	3442	156
s. Boulder Bridge Scotsman		d. Norgert's Blossom Queen					
Norgert's Scotsman Vandalia	3-3	65	Sep	1062	57	2371	122
s. Boulder Bridge Scotsman		d. Boulder Bridge Vandalia					
Norgert's S. Shirley	3-5	93	Sep	1062	60	3606	170
s. Boulder Bridge Scotsman		d. Shirley of The Annadale					
Norgerts V. Pauline	3-4	305	Jun	865	44	11194	494
Norgert's V. Starlight	3-7	305	Jun	63	3	9539	422
*Valleyland Paulette	8-1	237	Sep	1215	60	12442	529
*Wey Acres Levity Kathryn	5-11	137	Sep	1229	58	6456	242
s. Coronation Levity Prince		d. Wey Acres Grandee's Kara					
*Wey Acres Levity Marigold	4-5	213	Sep	854	50	8763	414

§McNAUGHT, N. F., ESTATE, ROLLING ACRES FARMS, ELGIN, ILL.
ARHT

Norgert's S. Christy	2-11	305	Jun	224	11	9002	428
Norgert's Scotsman's Dewdrop	2-7	273	Jul	904	48	9370	493
Norgert's S. General's Dewdrop	2-7	304	Aug	843	51	10528	605
*Norgert's Val Blossom	4-3	305	Sep	428	24	11694	569
Norgert's Val Coral	3-3	305	Jul	199	12	9196	476
*Norgert's Val Pat	4-1	304	Aug	711	34	12185	561
*Norgert's Val. Queenida	3-5	299	Sep	980	51	14062	615

§METZGER, MICHAEL, ARLINGTON, WASH. ARHT

Valley Gem Fandango	2-1	365	Jun	94	4	9058	451

§NELSON, W. S., JR., NELSON FARMS, ONANCOCK, VA.

*Hanover Hill Henrietta	9-4	200	Aug	1146	43	9858	422
*Nelson Farm Charmonte	6-0	261	Aug	813	36	8943	385
Nelson Farms Harmony	3-9	169	Aug	842	38	6073	252
*Nelson Farms Maxim May	7-1	257	Aug	925	39	10379	468
Nelson Farms Maxim Puff	4-5	305	Aug	182	8	6714	373
Nelson Farms Petal	4-10	213	Aug	619	29	6334	287
Nelson Farms Tillie	#3-11	265	Apr	259	18	6848	342
*Nelson Farms Valdena	4-11	134	Aug	1003	39	5001	200
*Nelson Farms Viking's Primrose	4-10	16	Apr	596	28		
s. Langwater Viking		d. Bellevue Hardwick's Ruby					
Riegeldale Max's Fanchette	5-2	206	Aug	682	37	6209	343

§OREGON AGRICULTURAL COLLEGE, ASTORIA, OREGON.

*Myrula Lodestar's Lilac	5-2	307	Aug	1178	63	14246	780
*Myrula Lodestar's Pansy	5-4	295	Sep	416	20	10226	513
*Myrula Lodestar's Valley	5-3	141	Sep	1059	61	5462	287
Tideland Ambi's Pacifee	2-3	304	Sep	654	38	8943	473
*Tideland Ambi's Parla	#3-5	292	Sep	175	10	8436	460
*Tideland Belle	#10-1	242	Aug	342	20	7670	436
*Tideland Doug's Hedy	3-4	289	Sep	632	44	10882	633
Tideland Gretta	2-0	166	Sep	796	46	4927	264
*Tideland Halo	#6-2	268	Aug	725	34	12721	639
*Tideland Haro	9-4	84	Sep	1088	54	3262	163
s. Chicona Plainsman		d. Tideland Hopeful Helen					
*Tideland Harriet	15-7	278	Aug	786	47	8160	438
*Tideland Hedy Girl	8-1	167	Sep	1045	59	9883	348
*Tideland Hildorus	6-3	305	Jun	495	30	10358	533
*Tideland Illustrious Harlena	3-6	281	Aug	223	17	6923	424
*Tideland Lad's Adele	3-5	205	Sep	749	49	6600	397
*Tideland Lad's Ardene	5-5	79	Sep	1340	75	3410	203
s. Wandamere Bettina's Lad		d. Tideland Ardith					
Tideland Lad's Hedda	1-11	180	Sep	822	46	5392	266
*Tideland Lad's Hetty	4-5	285	Sep	512	29	7968	418
*Tideland Lad's Hilite	3-1	305	Aug	379	24	9188	525
*Tideland Lad's Honey	4-8	288	Sep	443	26	9330	545
Tideland Lodestar's Annie	2-10	164	Sep	1016	65	6418	359
Tideland Ludlow's Ardela	2-7	164	Sep	990	54	5979	318
Tideland Ludlow's Hanna	2-3	292	Sep	992	62	11152	607
Tideland Ludlow's Mistress	1-8	129	Sep	856	48	4012	199
*Tideland Paula	#6-7	294	Jul	296	15	11770	581

§ORMSTON, FRANK H. & R. LEE, MEADOW-GOLD GUERNSEY FARM, SAINT JOHNS, MICH. ARHT

Cowham Farm S. R.'s Sunny Ann	5-3	112	Sep	1013	47	4179	206
s. Cowham Farm's Sno-Rex		d. Sunny Anita of Cowham Farm					
*Meadow-Gold A. Christine	5-8	116	Sep	1533	58	6861	271
s. Cowham Farm Abbie's Rex		d. Meadow-Gold Cynthia					
*Meadow-Gold A. Marie	5-7	139	Sep	911	43	5180	251
s. Cowham Farm Abbie's Rex		d. Meadow-Gold R. Marianne					
*Meadow-Gold A. Serenity	6-3	286	Sep	1244	60	15270	699
Meadow-Gold Imperial Beauty	2-2	256	Sep	679	37	7444	342
Meadow-Gold Imperial Bonnie	2-2	303	Sep	610	29	7877	340
Meadow-Gold Imperial Celia	2-2	107	Sep	601	32	2375	112
s. Coldspring's Noble's Imperial		d. Meadow-Gold Content					
Meadow-Gold Imperial Maxine	3-5	107	Sep	800	41	3188	157
s. Coldspring's Noble's Imperial		d. Meadow-Gold A. Marie					
Meadow-Gold Imperial Patty	2-1	64	Sep	845	32	1838	73
s. Coldspring's Noble's Imperial		d. Meadow-Gold R. Primrose					
Meadow-Gold Imperial Rosebud	#1-8	209	Jul	194	13	3589	181
Meadow-Gold Imperial Wanda	2-3	305	Sep	106	7	6684	325
Meadow-Gold King's Pearl	1-11	305	Jul	174	9	6338	313
Meadow-Gold King's Radiance	3-4	278	Sep	635	36	7690	389
Meadow-Gold King's Sunrise	3-2	305	Sep	119	7	8130	452
*Meadow-Gold King's Wistful	3-3	305	Sep	109	6	7692	392
*Meadow-Gold M. Constance	4-7	62	Sep	1104	52	2146	98
s. Meadow-Gold Masterpiece		d. Meadow-Gold Content					
*Meadow-Gold M. Winola	4-9	110	Sep	837	41	3321	185
s. Meadow-Gold Masterpiece		d. Meadow-Gold Wynora					
*Meadow-Gold R. Marianne	7-8	172	Sep	990	46	6510	301
s. Hominy Hill Rex		d. Meadow-Gold Maybelle					

PACK, GEORGE T., LAUXMONT FARMS, WRIGHTSVILLE, PA.

*¶Apollo's Golden Venus	9-4	365	Jul	963	41	16850	776
¶Bondie's Miss Velvet	4-9	289	Sep	759	32	10096	512
¶Colonial Hill Actor's Ariel	5-3	81	Sep	1334	51	4035	160
s. Fairlawn Actor's Royal		d. Edgewood Belfast's Incense					
*¶Darby Vale Sunbeam	5-3	262	Sep	1021	50	11235	616
Date Palm Zona	3-10	181	Sep	1011	58	7417	362
s. Sterlingold May King		d. Happyholme Joaquin Zona					
¶Edenvale Faithful's Rose	9-4	104	Sep	1251	59	4624	210
s. Flat Brook His Laddie		d. Beaverbrook Faithful					
¶Gold Coin's Ultra Lady	7-0	245	Sep	733	34	9267	398
¶Green L. Frances Genevieve 2d	4-7	365	Jul	298	14	15039	735
*¶Inniafree Cherub's Eloise	5-0	301	Sep	1115	57	13291	625
Ivanard Bill's Helen	3-5	89	Sep	1077	55	3507	163
s. McDonald Farms Albill		d. Ivanard's Autocrat's Hannah					
¶Lauxmont Actor's Charivari	3-3	51	Sep	1278	62	2236	109
s. Fairlawn Actor's Royal		d. Edenvale Jane's Nasturtium					
¶Lauxmont Actor's Merry Widow	3-1	365	Jul	482	21	14199	654
¶Lauxmont Actor's Prevue	3-1	203	Sep	921	41	7932	329
¶Lauxmont Actor's Rilma	3-11	147	Sep	1043	56	5923	303
s. Fairlawn Actor's Royal		d. Leo Del Lady Rilma					
¶Lauxmont Actor's Scandal	3-2	333	Sep	413	21	11481	490
¶Lauxmont Actor's Three Cheers	3-5	287	Sep	800	42	10295	474
¶Lauxmont Anonymous	4-3	65	Sep	1465	68	3212	147
s. McDonald Farms Just Loyalist		d. Yeoman's Empress					
¶Lauxmont B. Arline	4-8	58	Sep	1455	67	2751	123
s. Bethany Lauxmont		d. Great Elm C. Arline					
*¶Lauxmont Colonel's Concett	4-7	118	Sep	1475	69	6126	287
s. Flying Horse Clarise's Colonel		d. Edenvale Nerissa's Buttercup					
¶Lauxmont Dorothy Lamour	3-5	273	Sep	917	52	9914	474
¶Lauxmont Financier's Mazuma	3-3	141	Sep	949	62	5256	308
s. Woodacres Royal Financier		d. Lauxmont Maxim Silk					
¶Lauxmont Humoresque	5-4	365	Jul	57	3	13571	687
¶Lauxmont King's Courtesan	2-4	330	Sep	684	44	8051	478
¶Lauxmont Lana Turner	3-5	107	Aug	1276	58	4551	227
s. Fairlawn Actor's Lauxmont		d. Lauxmont Fashion's Decor					
*¶Lauxmont Levity Banshee	5-8	365	Aug	380	20	14347	661
¶Lauxmont Maxim Cheviot	4-9	65	Sep	1443	67	2975	150
s. Bournedale Maxim's Lauxmont		d. Pleasant Hill Jean					
¶Lauxmont Maxim Pique	4-9	252	Sep	908	52	9479	491
¶Lauxmont Tempest's Prejudice	4-3	357	Sep	909	40	14353	624
¶Lauxmont Valeska Suratt	2-3	228	Sep	947	36	9037	352
¶Leah of Twin Oaks	5-2	189	Sep	1294	63	8719	398
Levity's Jingle of S. R.	6-11	305	Aug	505	29	10581	603
Merchester Daisy Dotty	3-1	294	Sep	977	54	10697	542
*¶Orchard View Charlie's Janet	6-3	178	Sep	927	39	8943	372
s. Maple Lawn's Baron Charles		d. Rachel of Orchard View					
Spartan's Golden Beverly	5-9	161	Sep	849	33	5122	237
s. Apollo's Golden Spartan		d. Jupiter's Golden Buttercup					
*¶Stronghold Loyal Diantha	5-4	236	Sep	1252	66	11809	580
*¶Willowmere Bonnie Prue	5-1	365	Jul	39	1	16584	761
*¶Wye Heights Impeller	8-9	365	Sep	642	32	15476	796
*¶Wye Heights Pansy	5-4	81	Sep	1487	68	3958	186
s. Wye Heights Squire		d. Cleghorn King's Gloria					
¶Wye Heights Revel	3-6	270	Aug	639	36	8235	393
¶Wye Heights Secret	2-9	241	Sep	807	52	7650	431
¶Zeus's Golden Beulah	4-7	245	Sep	1253	58	11948	567

§PACK, GEORGE T., LAUXMONT FARMS, WRIGHTSVILLE, PA. & DUBLE, WILLIAM, COOL RUN FARM, WOODSTOWN, N. J.

Cool Run's Fame's Donna	6-1	305	Oct	571	28	13687	618

PACK, GEORGE T. & TABER, LESLIE R., LAUXMONT FARMS, WRIGHTSVILLE, PA.

¶Lauxmont Actor's Soubrette	2-5	158	Sep	1110	46	6442	247
s. Fairlawn Actor's Royal		d. Hickory Hill Rosalie					

PARRISH, J. SCOTT, JR., MINIBORYA FARMS, RICHMOND, VA.

*¶Beauhaven's Meadow Rose	6-11	315	Sep	513	23	10908	438
*Beauhaven Sunola	6-11	183	Sep	1144	51	8422	348
s. Langwater Ace		d. River View Farm Sunola					
*¶Blair's Rest King's Jenny	8-1	365	Sep	235	10	13562	625
¶Blair's Rest Lady Helen	#6-2	301	Sep	337	18	12476	596
*¶Blair's Rest Lady Priscilla	5-11	305	Jul	32	1	11040	496
*¶Miniborya A. Hannah	#4-3	296	Jul	89	4	9971	430
*Miniborya A. Joyce	4-1	153	Sep	1035	49	5688	241
s. Langwater Ace		d. Rita of Vallity Farms					
*¶Miniborya J. Barbara	6-5	315	Sep	761	34	11063	499
Miniborya L. A. Nell	2-10	147	Sep	956	41	5094	200
s. Langwater Adonis		d. Miniborya J. Cornelia					
¶Miniborya Precious	5-11	365	Sep	443	22	14437	671
¶Miniborya V. Nellie	#5-4	304	Jul	257	13	9188	425

§PRIMROSE, FLOYD W., PRIMROSE FARM, MADISON, TENN. ARHT

Green Ridge C. Monette	1-11	263	Sep	688	32	7319	336
*Green Ridge Hannah's June	4-10	153	Sep	806	44	5480	278
*Green Ridge Henrietta's Jinx	4-6	225	Sep	830	43	7529	414
*Green Ridge Ione's Katrinka	3-2	235	Sep	807	38	7826	401
*Green Ridge Isabel	5-5	301	Sep	648	28	9896	442
*Green Ridge Isabel's Kinky	3-4	289	Sep	750	37	9031	479
*Green Ridge Katherine	4-3	54	Aug	1012	43	1869	79
s. Dot-Cap's Maxmin		d. Green Ridge Edie					
*Green Ridge Laura's Jessie	4-5	273	Sep	640	30	9070	441
Green Ridge Laura's Lola	2-5	365	Sep	296	14	9037	459
*Green Ridge Meads' Judy	4-5	86	Sep	1204	52	3789	164
s. Dot-Cap's Maxmin		d. Green Ridge Meads					
*Green Ridge Merrie's Joyful	4-4	158	Sep	708	31	4996	237
Green Ridge Merrie's Lucinda	3-1	214	Sep	743	37	7019	362
*Green Ridge Princess' Jewel	4-1	259	Sep	532	29	8021	400
*Green Ridge Princess' Kit	3-3	224	Sep	789	37	7577	352
Green Ridge Princess Lana	2-5	345	Sep	707	36	9143	455
Green Ridge Princess Lisa	2-10	181	Sep	733	38	5236	268
s. Woodacres Prince Martin		d. Green Ridge Queen's Henrietta					
Green Ridge Princess Lou	2-8	231	Sep	628	32	6104	308
Hamilton County Noble Mirth	2-4	290	Aug	692	39	6954	397
Henslee Farms Pren-Linda	3-5	23	Jul	807	28		
s. McDonald Farms Pre Nobel		d. Henslee Farms Lady Bellinda					
McDonald Farms Pre Samelia	2-5	292	Sep	656	33	8547	433
McDonald Farms Royal Sweet Pea	2-4	318	Sep	570	32	7628	427

RIKER, D. C., DANGRA FARM, LONG VALLEY, N. J. ARHT

*Blakeford Welcome	5-10	305	Jun	146	9	8561	465
*Blakeford Welcome	6-10	42	Sep	1258	69	1747	95
s. Blakeford Formidable		d. Blakeford Lady Wenda					
*Brookdell Sunmaid	9-4	99	Sep	1189	62	4241	214
s. Wyebrook Imperial		d. Brookdell Sunna					
*Coldspring's B. R. Yvette	4-3	145	Sep	1010	51	5970	296
s. Coldspring's Beauty's Romulus		d. Coldspring's Noble's Yvette					
¶Dangra Melody Master Shiney	2-4	365	May	407	28	9893	527
¶Dangra's Cordial Beauty	2-6	270	Sep	752	41	8906	459
Dangra's Deborah Beauty	2-10	84	Sep	1107	51	3018	135
s. Coldspring's Beauty Noble King		d. Dunwalke Della					
*Dangra's Elizabeth Beauty	3-5	177	Sep	765	46	6173	330
s. Coldspring's Beauty Noble King		d. Dangra's Radiant Pamela					
Dangra's Ellen Beauty	2-4	173	Sep	562	32	4508	217
s. Coldspring's Beauty Noble King		d. Coldspring's Beauty's Jessica					
Dangra's Forsyte Maize	2-5	85	Sep	1048	51	2841	136
s. Coldspring's B. R. Forward		d. Dangra's Radiant Ceres					
¶Dangra's Forsyte Marina	3-5	365	Jun	149	8	10891	512
¶Dangra's Forsyte Mischief	2-3	365	Aug	267	15	9895	516
Dangra's Nigella Beauty	2-2	305	Oct	23	1	8852	427
Dangra's Philippa Beauty	2-3	285	Sep	595	33	7414	382
Dangra's R. Brunhild	2-5	202	Sep	899	40	7289	329
Dangra's Sequince Beauty	2-7	46	Sep	1167	53	1709	76
s. Coldspring's Beauty Noble King		d. Dangra's Forsyte Sequel					
Dangra's Whimsey Beauty	2-3	153	Sep	866	46	5068	246
s. Coldspring's Beauty Noble King		d. Ideal's Charmer's Fancy					
*Ideal's May Royal's Brenda	4-11	168	Sep	1405	62	8606	380
s. Langwater May Royal		d. Ideal's Peter's Betty May					

*Ideal's Rose King's Fanny	4-4	69	Sep	1073	60	2649	138
s. Fairlawn Actor's Rose King		d. Ideal's Satellite's Fanny					
*¶Locust Grove P. Radiance	5-5	365	May	846	49	12898	597
*Mulhocaway Diletant Beauty	4-1	100	Sep	1231	67	4302	211
s. Coldspring's Beauty Noble King		d. Master's Dilley					
*Sterling Laura	5-10	92	Sep	1101	56	3620	174
s. Hominy Hill Benefactor		d. Sterling Donna					
*Two Brooks Ladyship	5-9	121	Sep	1250	60	5860	270
s. Fairlawn Performer's Peer		d. Two Brooks Cinderella					
*Wilgorlan Farms Lady Lou	4-11	170	Sep	1250	76	8482	482
s. Gardenville Coronation King		d. Glenburnie Glen's Lass					

‡RUSCHMANN, HENRY F., MEADOWBROOK FARM, BERNARDSVILLE, N. J. ARHT

*Doree Twin of Meadowbrook	5-9	242	Sep	624	21	7754	322
s. Flat Brook His Chief		d. Doretta of Meadowbrook					
*Gentle Manner	12-10	305	Sep	21	1	7200	358
*Honora of Meadowbrook	5-9	290	Sep	504	27	7404	375
*Meadowbrook Alert's Annie	4-4	284	Sep	590	40	7983	401
Meadowbrook Alert's Daffy	2-5	365	Jul	19		7810	392
*Meadowbrook Alert's Lively	4-11	305	Sep	89	5	6579	337
*Meadowbrook Alert's Penny	4-1	365	Jun	17		9152	415
*Meadowbrook Chief's Jasmine	4-10	365	Aug	149	11	7491	393
Meadowbrook Count's Molly	2-2	102	Sep	659	29	2354	104
s. Hunthill Count		d. Meadowbrook King's Margret					
Meadowbrook Count Trixie	2-2	138	Sep	477	26	2588	127
s. Hunthill Count		d. Meadowbrook Magnet's Margo					
Meadowbrook Kingman Fay	2-7	365	Oct	5		6383	316
Meadowbrook Kingman Gay Bess	2-4	242	Sep	619	36	5889	294
s. Meadowbrook May Kingman		d. Meadowbrook King's Betty					
Meadowbrook Kingman Harriet	2-5	305	Jun	15		5996	259
*Meadowbrook Kingman's Doris	3-6	275	Sep	618	32	7317	364
*Meadowbrook Kingman's Lota	3-7	221	Sep	591	22	5824	245
s. Meadowbrook May Kingman		d. Meadowbrook Chief's Lotty					
Meadowbrook Kingman Veda	2-10	122	Sep	818	33	3410	146
s. Meadowbrook May Kingman		d. Babe's Mildred of Meadowbrook					
Meadowbrook King Rosie	2-2	137	Sep	519	28	2751	135
s. Hominy Hill King's Ashland		d. Hollyday Queen of Meadowbrook					
Meadowbrook King's Becky	2-1	190	Sep	743	37	5349	248
s. Hominy Hill King's Ashland		d. Meadowbrook Alert's Bonnie					
*Meadowbrook King's Betty	4-4	295	Aug	761	43	9043	463
*Meadowbrook King's Delight	3-9	226	Sep	880	38	8223	352
s. Hominy Hill King's Ashland		d. Meadowbrook Jerda					
*Meadowbrook King's Hester	4-7	305	Jun	151	8	6549	314
Meadowbrook King's Janice	2-2	168	Sep	613	32	4027	199
s. Hominy Hill King's Ashland		d. Meadowbrook MacArthur's Joy					
*Meadowbrook King's Polly	5-0	183	Sep	769	31	5967	282
s. Hominy Hill King's Ashland		d. Lottchen of Meadowbrook					
Meadowbrook King's Terri	2-2	105	Sep	617	30	2376	112
s. Hominy Hill King's Ashland		d. Meadowbrook Alert's Faithful					
Meadowbrook Magnet Miriam	2-3	242	Sep	786	38	6491	316
s. Woodbine's Daughter's Magnet		d. Meadowbrook King's Suezuella					
Meadowbrook Magnet Pandora	2-4	365	Sep	194	8	7925	391
*Meadowbrook Magnet's Goldie	3-7	183	Sep	687	34	5368	252
s. Woodbine's Daughter's Magnet		d. Goldicia of Meadowbrook					
*Meadowbrook Magnet's Mary	3-3	120	Sep	818	38	3692	177
s. Woodbine's Daughter's Magnet		d. Meadowbrook A. Lucinda					
Meadowbrook Magnet Snowdrop	2-3	365	Aug	176	9	7842	357
Meadowbrook Magnet's Verbena	2-3	217	Sep	786	37	6286	284
s. Woodbine's Daughter's Magnet		d. Alert's Flora of Meadowbrook					
*Meadowbrook Peerless' Belle	3-4	305	Aug	196	10	7163	370
Meadowbrook Peerless Cora	2-3	158	Sep	657	30	3838	183
s. Meadowbrook King's Peerless		d. Meadowbrook Chief's Lotty					
*Meadowbrook Peerless Coronet	3-5	99	Sep	678	34	2500	117
s. Meadowbrook King's Peerless		d. Brookmead's Antoinette					
*Meadowbrook Peerless Ina	3-1	251	Sep	348	17	5519	270
Meadowbrook Peerless Lady	2-7	305	Jul	106	5	5249	259
Meadowbrook Peerless Leah	2-2	165	Sep	609	29	3682	172
s. Meadowbrook King's Peerless		d. Bethany Star Bess					
*Meadowbrook Peerless May	3-5	112	Sep	974	39	3763	164
s. Meadowbrook King's Peerless		d. Meadowbrook Chief's Jasmine					

RUSSELL, CARL, CARL-ANNA FARM, KEENESBURG, COLO. ARHT

¶Carl-Anna Farm Excel's Marian	2-0	274	Jul	929	45	8842	421
¶Carl-Anna Farm MLJ Elsa	2-9	257	Sep	494	28	5866	303
¶Carl-Anna Farm MLJ Princess	2-11	210	Sep	871	42	7346	320
¶Carl-Anna Farm Select's Bonnie	2-10	280	Sep	629	36	6207	322
*¶Carl-Anna Farm Selects Dora	3-4	268	Sep	591	26	8036	348
¶Carl-Anna Farm Select's Doris	2-5	203	Sep	674	37	5753	282
¶Carl-Anna Farm Select's Esther	2-2	299	Sep	577	32	7559	382
¶Carl-Anna Farm Select's Flame	2-5	186	Sep	881	44	6663	310
¶Pleasant Valley Quinn's Dolly	2-6	132	Sep	921	48	4769	238
s. Oven's Valentine Quinn		d. Pleasant Valley Lad's Susan					

‡SCHULTZ, WILLIAM F., SCHULTZ'S GUERNSEY'S, PEORIA, ILL. ARHT

*Collinwood Audrey's Mary	4-11	184	Aug	1265	46	9414	330
s. McDonald Farms Fore Marvel		d. Maxim's Audrey Ruth					
Goldwood Navigator's Nadine	2-11	305	Sep	167	7	7915	376
Schultz's Candy Barb	3-5	175	Aug	1183	46	6957	286
Schultz's Norman's Betty	5-3	305	Aug	676	35	12206	643
*Sunflower's Sunrise M.	5-2	184	Aug	1372	59	8903	386

‡SPENCER, FRANK E. & ROY E., SPENCER FARM, CHARDON, OHIO. ARHT

Spencer Farm Le Paula	2-10	320	Jun	616	29	7026	330
*Spencer Farm Noble Austa	9-2	305	Mar	99	4	7331	308
*Spencer Farm Noble Rosy	8-0	59	Jun	1276	50	2581	102
s. Crocker Farms Noble		d. Spencer Farm R. D. Rosy					
*Spencer Farm Olaf's Debby	4-4	251	Jun	624	32	6348	322
Spencer Farm Olaf's Donnet	3-8	305	Mar	13		6537	313
*Spencer Farm Paula G 2d	5-3	154	Apr	623	32	3619	175
Spencer Farm Pre Sandra	#2-8	246	Feb	83	4	3815	197
*Spencer Farm Supreme Austa	3-10	228	Jun	695	31	6066	244
*Spencer Farm Supreme Beautiful	3-8	305	Apr	273	15	5465	284
*Spencer Farm Supreme Deena	5-4	224	Jun	694	34	5946	267
*Spencer Farm Supreme Diantha	4-2	252	Jun	793	41	6877	314
*Spencer Farm Supreme Dinah	6-6	231	Jun	818	37	6927	312
s. McDonald Farms Supreme Kid		d. Spencer Farm Noble Dinah					
*Spencer Farm Supreme Paula G.	6-3	150	Apr	801	32	4370	176
s. McDonald Farms Supreme Kid		d. Spencer Farm Paula G.					
*Spencer Farm Supreme Zara	5-7	220	Jun	738	39	5658	290

STOCKTON, HENDERSON, "ARIZONA FARMS GUERNSEYS", PHOENIX, ARIZ. ARHT

*¶Arizona Farms Degoda	3-10	365	Aug	140	9	9187	504
*¶Arizona Farms F S's Lass	6-11	239	Sep	855	43	8660	401
*¶Arizona Farms Governor's Fawn	4-0	242	Sep	871	41	8954	414
¶Arizona Farms Lady Bea	#2-4	363	Aug	392	21	6964	332
¶Arizona Farms Lady Cala	2-3	365	Aug	492	26	10878	501
Arizona Farms Lady Dawn	1-11	218	Sep	579	26	4869	212
Arizona Farms Lady Della	2-3	214	Sep	633	30	5546	223
s. Sterlingold Lord Emory		d. Arizona Farm Miss Delaware					
¶Arizona Farms Lady Desire	2-4	365	Sep	140	6	8002	359
Arizona Farms Lady Lincoln	2-1	128	Sep	546	27	2827	137
s. Arizona Farms Lord Arizona		d. Arizona Farms Miss Nebraska					
Arizona Farms Lady Micha	2-7	112	Sep	563	23	2532	102
s. Sterlingold Lord Emory		d. Arizona Farms Miss Michigan					
¶Arizona Farms Lady Rebecca	2-4	340	Sep	754	34	9875	453
Arizona Farms Lady Twilight	2-5	173	Sep	471	23	3376	153
s. Sterlingold Lord Emory		d. Arizona Farms Miss Mississippi					
*¶Arizona Farms Lady Twinkle	3-3	242	Sep	898	44	8505	413
*¶Arizona Farms Mabella	#6-0	346	Sep	312	15	13167	639
*¶Arizona Farms Mabeth	11-10	305	Jun	162	8	8438	411
*¶Arizona Farms Massachusetts	3-11	365	Jun	317	22	6473	386
*¶Arizona Farms Miss Alabama	6-7	174	Sep	1150	51	8363	349
s. Mabeth's Hero of Arizona Farms		d. Arizona Farms Twilight					
*¶Arizona Farms Miss Arizona	5-7	365	Aug	185	10	8949	468
*¶Arizona Farms Miss California	5-5	365	Aug	566	31	11070	613
*¶Arizona Farms Miss Colorado	5-5	278	Aug	865	52	10588	556
*¶Arizona Farms Miss Connecticut	5-9	150	Sep	1237	60	6686	284
s. Mabeth's Hero of Arizona Farms		d. Arizona Farms Mabeth					
*¶Arizona Farms Miss Georgia	4-11	365	Sep	152	7	14119	705
*¶Arizona Farms Miss Idaho	5-2	305	Sep	208	12	10495	528
*¶Arizona Farms Miss Illinois	4-7	365	Sep	228	14	9212	498
*¶Arizona Farms Miss Kansas	4-2	365	Jul	57	2	10827	491
*¶Arizona Farms Miss Maine	4-7	242	Sep	654	34	6669	326
*¶Arizona Farms Miss Michigan	4-3	304	Aug	678	35	8998	456
*¶Arizona Farms Miss Mississippi	4-2	305	Sep	146	8	8787	428
*¶Arizona Farms Miss Missouri	#3-7	302	Apr	94	4	7653	341
*¶Arizona Farms Miss Nebraska	4-1	147	Sep	1009	49	5983	279
s. Mabeth's Hero of Arizona Farms		d. U. of A. Lubas Mandy					
*¶Arizona Farms Miss Nevada	3-7	165	Sep	876	43	5834	242
s. Mabeth's Hero of Arizona Farms		d. Arizona Farms Galady					
¶Arizona Farms Miss New Mexico	#2-9	340	May	229	12	8796	400
*¶Arizona Farms Miss New York	3-2	260	Aug	884	45	9370	482
¶Arizona Farms Miss No. Dakota	2-5	305	Jul	118	5	6132	297
*Arizona Farms Miss No. Dakota	3-4	37	Sep	849	41	994	48
s. Mabeth's Hero of Arizona Farms		d. Arizona Farms Betsy Mae					
¶Arizona Farms Miss Oklahoma	2-5	350	Sep	444	23	7294	346
¶Arizona Farms Miss Oregon	2-5	305	Aug	332	19	5471	288
Arizona Farms Miss Pennsylvania	2-4	226	Sep	628	33	5690	274
Arizona Farms Miss R. Island	2-1	218	Sep	538	32	4534	237
*¶Arizona Farms New Hampshire	3-2	277	Aug	668	31	8122	371
¶Arizona Farms North Carolina	3-3	168	Aug	730	41	4967	251
*¶Arizona Farms Piona	6-11	205	Sep	934	48	8051	399
*¶Gaylord Moonlight's Twinkle	9-4	240	Aug	694	28	7410	285
*¶Happyholme Crown Mirth	6-2	365	Aug	651	27	11794	515

SUNNYMEDE FARMS, INCORPORATED, BISMARCK, MO. ARHT

*¶Califia Victor's Queen	5-11	334	Sep	691	38	10880	571
¶Fern-Wood Florence	7-3	95	Sep	1023	61	3684	189
s. Fairlawn Hornet's Dreamer		d. Fern-Wood Flora					
*¶Pevely Actor's Larkspur	7-9	114	Aug	1283	53	5303	222
s. St. Albans Actor's Boy		d. Mayflower of Green Valley					
¶Sunnymede Duke's Her Queen	#2-9	279	Jul	570	31	6988	332
¶Sunnymede Duke's Queenie	2-3	365	Jun	16		9930	491
¶Sunnymede Flash's Leota	2-11	177	Sep	1088	51	7551	318
¶Sunnymede Flash's Margie	2-4	365	Jun	754	45	10167	490
¶Sunnymede Gail I Gertrude	2-3	334	Sep	896	54	10990	551
¶Sunnymede Gail I Goldrock	2-5	254	Sep	769	42	7672	353
¶Sunnymede Hornet's Delight	3-11	84	Sep	1041	56	3249	152
s. Fairlawn Hornet's Dreamer		d. Sunnymede Rex's Duchess					
¶Sunnymede Hornet's Flora	3-9	259	Sep	775	38	9164	410
¶Sunnymede Hornet's Gert	2-4	141	Sep	1004	51	5361	232
s. Fairlawn Hornet's Dreamer		d. Sunnymede Val Rex's Gert					
¶Sunnymede Hornet's Gloria	3-2	145	Sep	1139	57	6193	261
s. Fairlawn Hornet's Dreamer		d. Sunnymede Val Rex's Glow					
*¶Sunnymede Hornet's Goldie	4-9	76	Sep	1356	71	3576	160
s. Fairlawn Hornet's Dreamer		d. Sunnymede Warrior's Goldine					
*¶Sunnymede Hornet's Lucky	3-11	329	Sep	793	45	11709	554
*¶Sunnymede Hornet's Margie	4-9	365	Sep	334	15	15520	701
¶Sunnymede Hornet's Nolene	2-9	206	Sep	997	50	7832	332
*¶Sunnymede Hornet's Rosette	3-6	305	May	733	32	9705	441
*¶Sunnymede Hornet's Rubina	5-1	290	Sep	874	50	11990	573
¶Sunnymede Hornet's Suzanne	3-8	365	Sep	287	14	11368	559
*¶Sunnymede Warrior Sandra	6-5	319	Sep	694	37	11034	506
*¶Sunnymede Warrior's Duchess	7-4	365	Sep	382	16	13022	566
*¶Sunnymede Warrior's Leone	12-1	232	Sep	975	53	10268	448
*¶Taurus' Maida	5-9	324	Sep	785	48	11791	610

TANIS, JACOB & SON & JOHN, IDEAL GUERNSEY FARMS, AUGUSTA, N. J.

¶Ideal's Admiral's Floss	4-9	162	Sep	1302	70	8048	391
¶Ideal's Admiral's Maybelline	2-4	365	Sep	112	5	16054	776
¶Ideal's Advancer's Daisy	2-6	301	Sep	875	47	11017	547
¶Ideal's Advancer's Myrtle	3-6	153	Sep	1310	65	7668	373
s. Ideal's Advancer		d. Ideal's Marshall's Myrtle					
¶Ideal's Beacon's Beauty	2-5	302	Sep	939	55	10884	567
¶Ideal's Beacon's Bonny Lee	2-5	350	Sep	1116	61	16296	803
*¶Ideal's Beacon's Buttercup	8-4	365	Jul	644	29	22914	1059
*¶Ideal's Beacon's Fran	3-9	365	Jun	803	43	18272	833
¶Ideal's Beacon's Heroine	4-7	365	Jun	192	9	17628	800
*¶Ideal's Beacon's Ida Jan	5-2	186	Sep	1444	77	10329	503
*¶Ideal's Beacon's Iola	4-6	365	Sep	1065	57	20067	1000
¶Ideal's Beacon's Jane	7-7	149	Sep	1311	67	7154	369
¶Ideal's Beacon's Jewelette	2-8	254	Sep	1104	68	10469	552
¶Ideal's Beacon's Kathryn	3-10	314	Sep	586	42	12980	737
¶Ideal's Beacon's Lady Jane	4-8	183	Sep	1358	71	9285	436
¶Ideal's Beacon's Louise	4-7	287	Sep	1029	61	13590	665
*¶Ideal's Beacon's Margo	3-8	162	Sep	1357	73	9367	453
¶Ideal's Beacon's Melanie	2-4	233	Sep	1263	62	10610	505
*¶Ideal's Beacon's Miriam	5-5	365	Oct	828	52	20603	1121

*¶Ideal's Beacon's Nanette	4-2	59	Sep	1965	98	3755	184
s. Ideal's Beacon		d. Welcome Lane's Nina					
¶Ideal's Beacon's Narlene	2-7	316	Sep	1081	55	12041	581
*¶Ideal's Beacon's Nina	9-5	90	Sep	1919	100	5768	282
s. Ideal's Beacon		d. Welcome Lane's Nina					
¶Ideal's Beacon's Patty	2-5	324	Sep	1315	80	14848	765
*¶Ideal's Beacon's Pearl	7-9	365	Sep	286	15	16989	941
*¶Ideal's Beacon's Pretty	3-11	81	Sep	1617	98	4382	235
s. Ideal's Beacon		d. Rock Creek Pretty					
¶Ideal's Beacon's Renette	2-4	329	Sep	981	51	11546	591
¶Ideal's Beacon's Rosalie	2-5	300	Sep	1075	57	12000	580
*¶Ideal's Beacon's Rosette	9-9	55	Sep	2183	114	3817	191
s. Ideal's Beacon		d. Summitstead's Rosette					
*¶Ideal's Beacon's S. Susie	3-8	348	Sep	1020	58	16237	797
¶Ideal's Beacon's Whittie	2-5	267	Sep	1198	56	11610	573
¶Ideal's Champ's Netoria	6-11	234	Sep	1218	64	10963	601
¶Ideal's Charmer's Girlie	2-9	365	Sep	151	7	10775	538
¶Ideal's Charmer's Trinket	4-8	265	Sep	1079	57	12819	603
¶Ideal's Charmer's Trixie	5-0	149	Sep	1410	71	7949	370
¶Ideal's Chief's Marjorie	9-10	107	Sep	1071	49	3899	174
s. Ideal's Chief		d. Rayland's Marjorie					
*¶Ideal's Claremont's D. Susie	7-10	74	Sep	1861	95	4632	213
s. Ideal's Claremont		d. Ideal's L. D.'s Susie					
¶Ideal's Claremont's G. Susie	8-0	131	Sep	1441	74	6737	307
s. Ideal's Claremont		d. Ideal's Gardenius' Susie					
¶Ideal's Comet's Kathleen	4-7	365	Aug	469	29	14052	802
*¶Ideal's Comet's Susie	5-1	99	Sep	2059	87	6967	275
s. Ideal's Comet		d. Ideal's Wistar's Susie					
*¶Ideal's Comet's Trixie	4-8	71	Sep	1678	89	4199	219
s. Ideal's Comet		d. Ideal's L. D.'s Trixie					
*¶Ideal's Dandy Boy's Cordelia	6-5	365	Sep	483	20	19674	850
¶Ideal's Eminent's Dot	3-7	260	Sep	1435	78	14670	730
¶Ideal's Eminent's Fannie	2-11	267	Aug	1304	65	11341	551
¶Ideal's Eminent's Netoria	2-5	343	Sep	1274	59	14908	669
¶Ideal's Firo's Cora	2-4	241	Sep	1065	58	9607	427
¶Ideal's Firo's Dawn	2-5	206	Sep	1066	61	8589	423
¶Ideal's Gallant's Beaut	3-6	129	Sep	1553	75	7217	330
s. Ideal's Gallant		d. Ideal's Predictor's Beaut					
¶Ideal's Gallant's Mae	3-6	121	Sep	1265	74	5761	274
s. Ideal's Gallant		d. Ideal's Main Stay's Mae					
¶Ideal's Gallant's Marilyn	3-7	130	Sep	1264	58	6179	284
s. Ideal's Gallant		d. Ideal's Clarion's Marilyn					
*¶Ideal's Gallant's Trixie	3-8	87	Sep	1929	92	5842	262
s. Ideal's Gallant		d. Ideal's Predictor's Trixie					
*¶Ideal's G. S.' Anna May	5-11	204	Sep	1409	80	12184	643
¶Ideal's G. S.' Beaconess	3-9	365	Jul	1025	56	16034	848
¶Ideal's G. S.' Dina	5-7	298	Sep	894	56	12598	690
¶Ideal's G. S.' Ella Lee	2-6	365	Oct	152	9	15725	870
¶Ideal's G. S.' Marnetta	2-5	355	Aug	1419	82	16293	922
*¶Ideal's G. S.' Pearl	4-9	99	Sep	1363	71	5283	238
s. Gardenville Supreme		d. Ideal's Risbecq's Pearl					
*¶Ideal's G. S.' Queen	4-0	121	Sep	1605	86	7474	343
s. Gardenville Supreme		d. Ideal's Dairy Boy's Queen					
*¶Ideal's G. S. Rosette	5-8	153	Sep	1346	90	7690	445
¶Ideal's G. S.'s Laurel	4-11	142	Sep	1028	60	5656	309
s. Gardenville Supreme		d. Ideal's King's Lassie					
¶Ideal's Jubilee's Winkie	2-5	321	Sep	954	61	12059	710
*¶Ideal's Jubilee's Winnie	3-7	255	Sep	1432	93	14685	792
¶Ideal's L. D.'s Anna	2-10	365	Oct	625	35	15159	800
¶Ideal's L. D.'s Betsy	2-6	187	Sep	1272	68	8279	423
¶Ideal's L. D.'s Clover	2-9	328	Sep	898	53	11310	594
¶Ideal's L. D.'s Dream	2-5	280	Sep	1083	55	11495	522
¶Ideal's L. D.'s Golda	3-5	304	Sep	921	54	11795	672
¶Ideal's L. D.'s Locket	5-0	165	Sep	1622	89	10506	487
¶Ideal's L. D.'s Mab	3-7	255	Sep	1019	58	11288	597
¶Ideal's L. D.'s Morna	5-5	241	Sep	1044	63	11196	597
¶Ideal's L. D.'s Nettie	2-5	325	Sep	1051	57	12662	643
¶Ideal's L. D.'s Roseanna	4-4	92	Sep	1129	61	4039	190
s. Ideal's Lettie's Duke		d. Ideal's Rose Jewel's Rose					
*¶Ideal's L. D.'s Trixie	8-4	174	Sep	1673	90	11443	611
¶Ideal's Main Stay's Edna	2-5	295	Aug	981	50	10585	518
¶Ideal's Main Stay's Fannie	5-2	57	Sep	1867	94	3309	167
s. Ideal's Main Stay		d. Ideal's Traveller's Fannie					
¶Ideal's Main Stay's Pride	3-5	212	Sep	1336	64	10721	503
¶Ideal's Main Stay's Queen	4-9	365	Aug	66	3	16314	828
¶Ideal's Mariner's Lucy Jane	2-8	365	Jul	668	37	17623	908
¶Ideal's Mariner's Netoria	3-8	248	Sep	817	43	10048	503
¶Ideal's Marshall's Orpha	6-11	230	Sep	1110	58	11093	509
¶Ideal's Marshall's Starlight	2-5	324	Sep	981	63	13538	736
¶Ideal's Maximal's Dulcette	2-5	114	Sep	1167	55	5034	218
s. Ideal's Maximal		d. Ideal's Beacon's Dulcette					
¶Ideal's Maximal's Lavena	2-4	120	Sep	1188	64	5382	241
s. Ideal's Maximal		d. Ideal's Marshall's Lavena					
¶Ideal's Maximal's Mary	2-5	304	Sep	1058	56	12685	600
¶Ideal's Maximal's Quartz	2-5	112	Sep	1324	68	5191	218
s. Ideal's Maximal		d. Ideal's L. D.'s Quartz					
¶Ideal's May Royal's Morna	4-6	287	Sep	622	33	10877	520
¶Ideal's Mimir's Sally	2-5	277	Sep	929	59	10578	533
¶Ideal's Nelson's Beaconess	7-8	175	Sep	1231	62	9113	404
*¶Ideal's Peter's May Jewel	11-9	277	Sep	1369	79	17641	906
¶Ideal's Pharaoh's Della	4-5	365	Jul	709	45	14837	784
¶Ideal's Pharaoh's Dina	3-5	365	Jul	449	34	13634	812
¶Ideal's Pontius' Susie	2-5	230	Sep	1046	54	10350	458
¶Ideal's Predictor's Trixie	5-5	260	Sep	1496	79	15729	747
¶Ideal's Pretores' Betsy M.	2-8	253	Sep	1260	68	11311	532
¶Ideal's Pretores' Pansy	3-7	119	Aug	1052	46	5152	253
¶Ideal's Ranchero' Bet	2-3	251	Sep	743	38	8907	469
¶Ideal's Rocket's Queen	6-5	156	Sep	1449	74	8241	384
¶Ideal's Rose King's Roberta	3-11	255	Sep	1082	58	13210	611
¶Ideal's Rose King's Sue	2-7	365	Jun	748	43	13392	700
¶Ideal's Rose King's Tilda	3-1	365	Aug	270	16	13802	825
¶Ideal's Select's Starlet	3-6	365	Jul	746	39	13696	703
*¶Ideal's Standbest Delilah	6-0	212	Sep	1330	78	11830	616
¶Ideal's Standbest Josie Alfa	2-5	329	Sep	996	51	13501	642
¶Ideal's Standbest Kathleen	2-5	328	Sep	972	51	12287	565
*¶Ideal's Standbest Mona	5-4	365	Jun	287	18	17039	1074
¶Ideal's Standbest Sally	2-6	304	Sep	1107	61	12240	607
¶Ideal's Standbest Susie	2-4	255	Sep	1141	72	11312	615
¶Ideal's Standbest Whittie	2-5	230	Sep	1187	62	10535	498
¶Ideal's Superior's Dora	2-8	311	Sep	1179	62	12945	676
*¶Ideal's Superior's Fanny Lee	3-6	248	Sep	1117	68	13665	727
¶Ideal's Superior's Lora	2-7	365	Aug	276	14	16245	794
¶Ideal's Superior's Melody	2-5	365	Jun	739	47	14288	766
*¶Ideal's Superior's Orpha	5-0	151	Sep	1434	77	8623	428
¶Ideal's Superior's Pet	2-5	365	Aug	955	45	15418	718
*¶Ideal's Superior's Rosie	3-9	365	Jul	172	10	15708	837
¶Ideal's Superior's Starlet	2-8	34	Sep	1396	67	1566	76
s. Ideal's Superior		d. Ideal's Squire's Starlet					
*¶Ideal's Supreme's Doralin	9-7	61	Sep	1683	81	3373	148
s. Ideal's Supreme		d. Ideal's Edward's Doralin					
¶Ideal's Triumph's Martha	4-6	273	Sep	855	51	12513	723
¶Ideal's Whitman's Daisy	3-7	242	Sep	1036	64	10154	602
¶Ideal's Whitman's Ida	3-8	220	Sep	1172	63	12424	554
*¶Ideal's Wistar's Susie	7-7	171	Sep	1540	85	10570	526
¶Ideal's Wizard's Lucy Jane	2-9	252	Sep	675	42	7801	428
¶Ideal's Wizard's Rosette	2-9	99	Sep	1276	62	4595	199
s. Ideal's Wizard		d. Ideal's G. S. Rosette					
¶Ideal's Worthy's May Jewel	2-5	258	Sep	1059	64	11444	571
*¶Northern F Carol	6-1	153	Sep	1162	64	7282	386
s. Northern F Hermes		d. Northern Conrad's Candy					
*¶Welcome Lane's Mary	12-9	253	Sep	1408	71	15362	758
¶White Lick Private's Phyllanor	3-10	325	Sep	796	43	12607	675

§VALLEY GEM FARMS, ARLINGTON, WASH. ARHT

*Valley Gem Alluring	5-11	163	Jul	938	48	6220	310
Valley Gem Cherub's Hedda	2-6	365	Aug	510	25	10508	486
Valley Gem Cherub's Temperance	3-0	150	Aug	631	31	4105	183
s. Wyno Beau's Cherub		d. Valley Gem Temperance					
Valley Gem Dairygirl	3-3	129	Jul	860	43	4549	188
*Valley Gem Della Talis	3-6	259	Aug	655	30	6863	407
Valley Gem Fiametta	3-5	34	Jul	1136	56	1234	61
s. Valley Gem Traveler		d. Valley Gem Angelina					
Valley Gem Figurine	2-11	159	Aug	624	35	4145	207
Valley Gem Fine Lady	3-6	78	Jul	854	40	2189	99
s. Valley Gem Traveler		d. Valley Gem Celia					
Valley Gem Firefly	2-11	146	Jul	768	47	3975	201
Valley Gem Flora	2-8	365	Aug	120	7	5765	331
Valley Gem Fortunate	2-11	88	Aug	822	41	2436	117
s. Valley Gem Traveler		d. Valley Gem Abigail					
Valley Gem Gumdrop	2-5	364	Aug	155	9	7151	430
*Valley Gem Hepcat	9-7	305	Jun	131	6	7246	388
Valley Gem Joy	3-1	107	Aug	822	41	3053	142
s. Valley Gem Norseman		d. Valley Gem Immaculate					
Valley Gem Leader's Nutmeg	2-8	173	Aug	805	40	5418	249
s. Cedarcroft Master's Leader		d. Valley Gem Nutmeg					
Valley Gem Mint	2-5	133	Aug	927	43	4520	198
s. Valley Gem Emperor		d. Valley Gem Wampum					
Valley Gem Porter's Helpmate	3-4	131	Aug	791	42	3469	165
s. Wandamere Porter		d. Valley Gem Helpmate					
*Valley Gem Reliable	4-9	189	Aug	758	38	6213	309
Valley Gem Steadfast Lady	2-7	115	Aug	821	38	3264	149
s. Valley Gem Steadfast		d. Valley Gem Integrity					
Valley Gem Steadfast Reliable	2-5	100	Jul	955	48	3200	152
s. Valley Gem Steadfast		d. Valley Gem Reliable					
*Valley Gem Tasteful	6-1	110	Aug	1203	63	4680	215
s. Valley Gem Resolute		d. Valley Gem Julep					
Valley Gem Tasty	4-3	194	Aug	864	43	6549	300
*Valley Gem Tingala	4-7	365	Aug	22	1	7658	376
*Valley Gem Truth	5-7	305	Jun	91	4	6357	302
Valley Gem Tumerik	3-10	272	Aug	1038	52	10846	513
Valley Gem Tutti Frutti	3-7	69	Aug	1097	49	2381	96
s. Valley Gem Resolute		d. Valley Gem Nectar					
*Valley Gem Wampum	5-5	89	Aug	1272	52	4205	183
s. Valley Gem Harlequin		d. Valley Gem Redwing					
*Valley Gem War Baby	3-11	270	Aug	614	27	8057	389

§WALKER, M. W., WALKER'S CLOVERLAND DAIRY, ALEXANDRIA, LA.

Cloverland Maxim Pri Phiebe	#7-1	301	Feb	501	27	7815	374
Primrose Ben's Effie	4-11	305	Feb	122	7	8770	444
Primrose Farm Patrick's Dorosa	#4-11	303	May	31	1	9205	438
Primrose Farm Patrick's Patch	#4-3	280	Dec	518	25	7943	390

§WARD, W. B., ANN & T. S. R., COOL SPRING FARM, YORK, S. C.
ARHT

Cool Spring Advance's Dolly	2-3	305	Jul	28	1	5437	273
Cool Spring A's Greta	2-5	229	Aug	534	26	4959	241
Cool Spring Jack's Nita	2-5	295	Jun	333	21	6189	300
Cool Spring Lucky's Ellen	2-8	287	Jun	377	21	5519	266
Cool Spring Master's Delta	2-5	297	Jun	402	21	5996	261
Cool Spring Master's Frolic	3-2	233	Aug	498	23	4632	210
Cool Spring Matchmaker's Clara	2-10	244	Aug	744	36	7292	354
Cool Spring Matchmaker's Etta	2-9	280	Jun	621	28	6708	318
Cool Spring Matchmaker's Greta	2-10	280	Jun	571	26	6214	299
Cool Spring Matchmaker's Lilac	2-8	305	Jul	172	7	8252	386
Cool Spring Matchmaker's Sally	2-8	305	Jun	542	25	6844	316
Cool Spring M's Quenell	2-5	305	Jun	387	20	6714	342
Cool Spring M's Rosetta	2-4	305	Jun	367	18	5807	286
Cool Spring M's Rosette	2-5	268	Aug	716	32	8018	353
Cool Springs Advance's Jackie	3-5	190	Aug	794	38	6211	298
*Cool Springs Essie	4-2	225	Aug	781	35	6738	304
Cool Springs Jewel	4-5	164	Aug	622[5]	28	4115	203
Cool Spring's Master's Kate	3-5	217	Aug	668	34	6419	290
Cool Spring's Matchmaker Polly	2-11	305	Apr	453	23	7714	363
Cool Spring's M's Girl	4-1	197	Aug	386	20	3371	171
*Cool Spring's M's Wistful	4-4	75	Aug	967	39	2368	102
s. Wilgorlan Farms Matchmaker		d. Gayoso Queen Wistful					
*Cool Spring's Royal Cynthia	4-9	303	Jun	541	31	8817	455
Cool Spring's Thor's Linda	4-5	305	Apr	128	6	6590	300
*Langwater Hattie	7-9	103	Aug	895	34	3227	128
s. Langwater Valencian		d. Langwater Halo					
McDonald Farms Fore Pretty	#4-4	294	Apr	611	33	7263	389
Mulhocaway Lovely Margie	2-4	305	Jun	469	24	6760	352

WILKIE, JOHN, FORGE HILL FARM, NEW WINDSOR, N. Y. ARHT

*¶Brittany Hills Royal Buttercup	11-1	326	Aug	970	37	16403	684
¶Daffodil's Casomega	2-7	138	Aug	849	41	4416	215
s. Forge Hill Casanova		d. Forge Hill Daffodil					
*¶Forge Hill B. B. Marilyn	3-2	288	Aug	538	32	11720	598
¶Forge Hill B. B. Molly	3-4	305	Jun	16		9025	468

*¶Forge Hill Casa Colette	4-3	192	Aug	1137	47	9690	400
¶Forge Hill Casa Maria	2-11	255	Aug	744	36	9745	437
¶Forge Hill Chalbunny	2-7	305	Jul	162	9	9479	497
¶Forge Hill Chalcoleen	2-3	365	Apr	224	14	12595	669
*¶Forge Hill Chalcoleen	3-5	86	Aug	1137	57	3509	175
s. Douglaston Anne's Challenger		d. Forge Hill Jan Louise					
¶Forge Hill Chalcolindy	2-4	305	Jul	59	3	10934	534
¶Forge Hill Chalgalores	2-3	285	Aug	754	37	10252	480
¶Forge Hill Chalgladys	2-8	47	Aug	1063	43	1559	64
s. Douglaston Anne's Challenger		d. Forge Hill Casa Gloria					
¶Forge Hill Chal Kathy	2-7	357	Aug	722	35	11552	574
¶Forge Hill Chalmoloise	2-4	186	Jun	970	49	6202	296
¶Forge Hill Chalonez	2-4	251	Aug	697	36	8534	430
¶Forge Hill Chalyn	2-5	305	Jul	316	16	9586	481
*¶Forge Hill Corona Linda	5-9	289	Jun	867	47	12495	607
¶Forge Hill D. Daffodill	2-5	75	Aug	1306	61	3275	153
s. Damian Victor of Ridglydale		d. Forge Hill Bell Daffodil					
¶Forge Hill Kendrussie	2-6	77	Aug	1073	45	2864	120
s. Douglaston Baron Kenyon		d. Inlet Valley Drusilla					
¶Forge Hill Lingmo	2-10	299	Jun	778	37	9398	430
§WYMAN, THOMAS, WYE HEIGHTS PLANTATION, LONGWOODS, MD.							
ARHT							
*Cleghorn King's Gamble	11-2	360	Sep	561	28	9737	453
*Wye Heights Inch	9-0	305	Jul	466	23	7877	371
Wye Heights Inspiration	8-11	287	Sep	419	21	8529	389
*Wye Heights Lovely	7-8	365	Sep	269	14	12488	572
*Wye Heights Mavis	6-4	296	Sep	705	29	10099	462
*Wye Heights Nina	5-5	305	Jul	217	13	7194	388
Wye Heights Rue	3-3	282	Sep	641	33	8064	404
Wye Heights Setha	2-7	261	Sep	396	22	6453	320
Wye Heights Shannon	2-6	233	Sep	788	39	6612	334
Wye Heights Shellay	3-4	106	Sep	921	40	3646	182
s. Wye Heights Squire		d. Wye Heights La Rue					
Wye Heights Shy	2-3	305	Aug	191	9	6875	329
Wye Heights Sincere	2-4	282	Sep	468	25	5954	329
Wye Heights Skylark	2-4	275	Sep	388	20	6281	307
Wye Heights Snowflake	2-7	193	Sep	700	36	5876	295
Wye Heights Subline	2-1	291	Sep	299	15	6328	324

OFFICIAL HERD IMPROVEMENT RECORDS

C following Days in Milk indicates that calving requirements were met.

OWNER AND RECORD	Age	Days In Milk	Lbs. Milk	Lbs. B. Fat
ALABAMA				
AVONDALE MILLS, AVONDALE MILLS DAIRY, SYLACAUGA				
Avondale F Maxetta	2-5	299C-2X	6650	297
s. Riegeldale King's Financier		d. Avondale's Maxine		
MORTON, ROSA K., BLUE SPRINGS FARM, CROPWELL				
Maple Grove Cavalier's Attie	4-2	305-2X	7300	337
s. Klondike Premost Cavalier		d. Maple Grove Anemone		
ST. BERNARD COLLEGE, PLACID OAKS FARMS, SAINT BERNARD				
Herald's Songa	4-11	227-2X	8401	299
s. Shawnee Springs Royal Herald		d. Ludie Sue Rowe		
Regina of Saint Bernard	2-5	365-2X	13530	601
s. Sky Brook Rose Maxim's Ross		d. Maple Grove Cavalier's Girl		
ARIZONA				
McCLELLAND, W. T. & SON, SHAMROCK GUERNSEY FARM, TUCSON				
Happyholme Amblers Freesia	3-6	305C-2X	8366	417
s. Happyholme Crown Ambler		d. Ellwood Ambler Freesia		
Shamrock Farms Warrior Balsem	2-3	365C-2X	8218	353
s. Welcome-In Warrior		d. Shamrock Farms Boston		
Shamrock Farms Agatha	2-5	305C-2X	7193	347
s. Flying Horse Clara's General		d. Avalawn Alert		
Shamrock Farms Phyls Enid	2-7	305C-2X	6913	357
s. Claudesta Phylman		d. Aldahome Phyllad's Enid		
Shamrock Farms Warrior's Jill	2-4	285C-2X	8478	348
s. Welcome-In Warrior		d. Shamrock Farms Jewel		
Shamrock Farms Naomi	2-1	290C-2X	6225	325
s. Welcome-In Warrior		d. Shamrock Farms Nancy		
Shamrock Farms Monarch Jigger	2-3	305C-2X	8511	419
s. McDonald Farms P. Monarch		d. St. Albans A V Boy's Jigger		
Shamrock Farms Warriors Mitsey	2-2	305C-2X	7573	325
s. Welcome-In Warrior		d. Mite's Mitsey of Fairview		
Shamrock Farms Marcia	2-2	256C-2X	7259	287
s. Shamrock Farms General		d. Maria of Sun Shine Valley		
Golden Harvest Commander Sybil	2-2	305C-2X	7943	356
s. Nyala Supreme Commander		d. Mt. Ephraim Challenger's Sybil		
Shamrock Farms Bubbles	1-11	305C-2X	8397	412
s. Welcome-In Warrior		d. Shamrock Farms Betridge		
ARKANSAS				
ARKANSAS TUBERCULOSIS SANATORIUM, STATE SANATORIUM				
Hillsides Marigold	9-11	305-2X	4923	201
s. Blakeford Shogun		d. Proud Carol of H. V.		
HARRIS, J. H., JR., CHANTICLEER FARM, WYNNE				
Singley's Davey Betty	4-10	305-2X	8844	400
s. Cooper's A. Davey		d. Cooper's Squire's Laura		
Antietam Royal Mary	4-3	293-2X	5498	275
s. Antietam Royalist		d. Antietam Marie		
Chanticleer Belle Pompeia	2-10	305C-2X	5887	289
s. Repelmar His Laird		d. Starr Farm Aster Belle		
WINN, JAMES A. & SON, WINDY ACRES FARM, NORTH LITTLE ROCK				
Windy Acres L. Bellette	2-7	305-2X	6357	312
s. Repelmar His Laird		d. Starr Farm Bula Belle		
CALIFORNIA				
BOOS BROTHERS, CREST VIEW FARM, REEDLEY				
Sierras Blossom	7-6	283-2X	9127	392
s. Palmway's Supreme Jim		d. Fresno Valeria's Dream		
Sierras Valiant Sally	4-9	274-2X	7922	404
s. Palmway's Royal Leader		d. Sierra's Pearl		
CLEVER, GEORGE H., CLEVERLANDS, TRACY				
Cleverlands Amblers Azalea	3-3	305C-2X	8510	431
s. Cleverlands Ambler		d. Elm Lane Arbutus		
Cleverlands Bonnie Daphne	2-5	287C-2X	6811	346
s. Western Glow Border Fame		d. Cleverlands Charming Diana		
Cleverlands Amblers Zoe D	2-4	288C-2X	8684	457
s. Cleverlands Ambler		d. Cleverlands Royal Zoe		
Cleverlands Mostroyal Beatrix	2-3	288C-2X	6318	296
s. Cleverlands Mostroyal		d. Nation's Knight's Beatrice		
Cleverlands Amblers Suzanne	2-3	288C-2X	8406	432
s. Cleverlands Ambler		d. Ellwood Rudy's Susan		
Cleverlands Amblers Jasmine	2-1	288C-2X	9486	440
s. Cleverlands Ambler		d. Cleverlands Mistress Jonquilla		
Cleverlands Bonnie Dorothy	2-1	291C-2X	8164	402
s. Western Glow Border Fame		d. Cleverlands Mistress Doris		
Cleverlands Curtiss Leilani	1-11	280C-2X	6915	343
s. Cleverlands Noble Curtiss		d. Cleverlands Romancer's Lila		
FRESNO STATE COLLEGE, FRESNO				
Cameos Smiles Trixie	3-3	305C-2X	9363	415
s. Cameo Sweetheart's Shiek		d. Cameo Laughter's Smiles		
GAMBONINI, R., OLD ADOBE RANCH, PETALUMA				
Palmways Royal Nina	9-9	305C-2X	10087	478
s. Fresno Royal Hercules		d. Happyholme Lord's Nita		
Steadfast Canadians Memory	6-2	305C-2X	6881	409
s. Langwater Steadfast Canadian		d. Nepolita's Memory		
Old Adobe Ph Ethel	4-9	305C-2X	7748	408
s. Old Adobe Noble Phyllp		d. Quality Farm Nada's Dora		
Kenholme's Millie	4-5	221C-2X	6011	250
s. Better Butter Pacolet		d. Holmwood's Maisie		
Kenholmes Princess Dolly	4-6	305C-2X	7579	415
s. Sterlingold Prince Ken		d. Kenholme's Dolly		
Kenholmes Mistress Sally	4-5	290-2X	8895	423
s. Sterlingold Mascot		d. Kenholme's Honeysuckle		
Old Adobe Merry Prima Donna	3-1	305C-2X	9867	502
s. Fairlawn Hornet's Merrymaker		d. Protasia of Chicona		
Old Adobe Merry Honey Lass	3-2	293C-2X	6182	328
s. Fairlawn Hornet's Merrymaker		d. Old Adobe Queen Honey-bee		
JESSUP, ROGER W., ROGER JESSUP FARMS, GLENDALE				
Rhoda of Golden Glow	5-2	180-2X	5781	256
s. Beauty's King of Golden Glow		d. Adora of Golden Glow		
Silver Joys Cheryl	3-9	305C-2X	7378	359
s. Klondike Patrician		d. Brays Island Pauline		
RWJs Delphi Dell Diamond A	3-7	302C-2X	8014	400
s. Delphi Dell Nifty Permino		d. Fredric's Diamond A.		
RWJs Masters Diamond A	2-8	292C-2X	9735	519
s. Flying Horse Master's Don		d. Fredric's Diamond A.		
RWJs Masters Rosie	2-5	201-2X	4435	240
s. Flying Horse Master's Don		d. Rambler's Rosie		
RWJs Sun Glow Nifty Permino	3-9	305C-2X	7664	427
s. Delphi Dell Nifty Permino		d. Sun Glow Ruby		
KERN COUNTY UNION HIGH SCHOOL, BAKERSFIELD				
Kearney Park Nancy	9-1	305-2X	12551	578
s. Happyholme Prince Royal		d. Kearney Park Cleone		
Kerndale Cute Mary	2-2	305-2X	8491	439
s. Rozelyn Eldee Marvin		d. Kerndale Syringa J. Cute		
Kerndale L R Bly's Lassie	2-6	305-2X	9998	452
s. Kerndale Lassie's Lord		d. Kerndale L Ruth's Bly		
LITTLE, IRVIN L., FOLLY FARM, GRIDLEY				
Wandamere Princess Mary	6-10	305C-2X	9004	415
s. Wandamere Matchless		d. Wandamere Princess Ann		
Cederquist De Nettles Cora	7-5	305-2X	5877	267
s. De Nettie's Pretorian		d. Kerndale Cora Picture		
Cloverdale Juno K Jean	5-3	305C-2X	8506	378
s. Happyholme King Dauntless		d. Caramas Royal Juno		
Happyholme Hectors Heiress	4-8	322C-2X	5874	307
s. Happyholme Regal Hector		d. Spruce Run Belle's Heiress		
Elm Lane Bouquet	4-1	305C-2X	7243	333
s. Elm Lane Valor		d. Elm Lane Barberry		
Toots Penny of Caliglenn Farm	3-9	305-2X	6995	372
s. Cloverdale Bell's King		d. Caliglenn Farm King's Toots		
Cloverdale Lady Doreen	3-2	218-2X	4649	239
s. Sterlingold Lord Gay		d. Cloverdale Dinah K. Doreen		
Folly Farm Levity Venus	2-2	305C-2X	5121	259
s. Folly Farm Levity Speed		d. Happyholme Joaquin Vada		
RAHLMANN, DESIREE M., CLOVERTOP RANCH, NEWCASTLE				
Clovertop Crown Nipper	2-4	289C-2X	7949	366
s. Clovertop Crown Majesty		d. Clovertop Nasturtium		
RASMUSSEN, WILLIAM J., "SARIVAL GUERNSEYS", SANTA BARBARA				
Mission Ranch Echo	3-2	365-2X	12394	698
s. Mission Ranch Seymour		d. Mission Ranch Sonia		
SCHMID, JOHN, BAY MEADOW FARM, SANTA CLARA				
Bay Meadows Meny	11-1	305C-2X	10432	537
s. Santa Cruz Holliston Jerry		d. Bay Meadow's Martha		
Bay Meadows Ophelia	8-5	305C-2X	13955	504
s. Eldor of Burger's Place		d. Rex's Ophelia		
Bay Meadows Jardin	8-4	305C-2X	9385	530
s. Topside Trident		d. Bay Meadow's June		
Bay Meadows Melba	8-3	365C-2X	14390	674
s. Eldor of Burger's Place		d. Elbow Creek Mabel		
Goldkist Princes Buttergirl	6-10	365C-2X	12415	638
s. Lehmar Prince Brownlie		d. Dorella Soldier's Agnes		
Happyholme Valors Elise	4-8	305C-2X	8732	445
s. Foremost May Valor		d. Happyholme Elise		

Kings Cora Lou 3-6 305C-2X 9185 469
s. San Carlos Topsy's King d. Carnation of La Robleda
Rebas Rena 2-7 305C-2X 8104 394
s. Adohr Leader's Arm d. Hi-Oaks Foremost's Reba
SCHOELLERMAN, FRANKLIN R., VALLEY OAKS FARM, GALT
Valley Oaks Amblers Nita 4-1 302C-2X 9063 406
s. Curtiss Candy Levity Ambler d. Valley Oaks Nella
Valley Oaks Chic Electra 3-10 365C-2X 12500 643
s. Fairlawn Hornet's Sheik d. Valley Oaks Select Elaine
Valley Oaks Chic Sylvia 2-1 365C-2X 11153 500
s. Fairlawn Hornet's Sheik d. Delphi Dell Violet
SUGLIAN, FLOYD M., MEADOWMEAD FARM, FRESNO
Fresno Gold Holly 2-10 181-2X 5513 306
s. Fresno Champion's Golddust d. Fresno Dreadnaught's Holly

COLORADO

CONNELL, TOM N. & SON, GUERN HAVEN FARM, LA SALLE
Guern Havens Fancy Dotty 2-0 305C-2X 5183 215
s. Foremost Acme 20th d. Pre-Eminent Kashmir
ROARK, WILBERT W., MR. & MRS., BOULDER
Interlochs T Marge 5-0 305C-2X 9130 436
s. Wethersfield Tentmate d. Interlochs W.C. Marge
Grandma Improved 4-1 305C-2X 12151 635
s. Albannette Actor Prediction d. Sun Rise Golden Sandy

CONNECTICUT

ARNOLD, ALFRED, MASHAMOQUET FARM, ABINGTON
Mashamoquet Kathryn 4-9 265C-2X 4723 206
s. Mashamoquet General d. Mashamoquet Katrina
Mashamoquet Queen Esther 3-3 190-2X 4556 203
s. Green Meads Wesley d. Mashamoquet Queen Beth
Mashamoquet Queen Bea 2-7 305C-2X 6955 308
s. Green Meads Wesley d. Mashamoquet Katrina
Mashamoquet Queen Julianna 2-5 304C-2X 6526 281
s. Green Meads Wesley d. Mashamoquet Shirley Temple
BRISCOE, JOHN D., SILENT MEADOW FARM, LAKEVILLE
Emroy Rose Marie 3-6 234C-2X 6142 316
s. Fra-Mar Pharaoh d. Actor's Rosalie of Farview
CLEAVELAND, PAUL B. & SON, WELLS HILL FARM, LAKEVILLE
Furloughs Judy 7-11 305C-2X 7992 371
s. Green Meads Furlough d. Whitlemore Farm Miss Judy
Faddom Roswells Freude 7-11 305C-2X 7177 342
s. Roswell Caphir d. Roswell Ulysses Wilfreda
Wells Hill Prides Mina 2-11 305C-2X 7994 433
s. Wadsworth Pride's Elliot d. Waldorf Dottie's Daisy
Wells Hill Prides Susan 2-9 305C-2X 7016 387
s. Wadsworth Pride's Elliot d. Ferncliff Belle
Wells Hill Prides Pleasure 2-8 305C-2X 8407 395
s. Wadsworth Pride's Elliot d. Waldorf Pleasure's Pansy
Wells Hill Prides Irene 2-7 305C-2X 6312 294
s. Wadsworth Pride's Elliot d. Wells Hill Sally
Wells Hill Doris 2-0 305C-2X 8213 387
s. McDonald Farms Impressive d. Wells Hill Jane
Wells Hill Improvers Myrtle 2-4 296C-2X 7198 342
s. Wells Hill Improver d. Coronation Madeline
CONNECTICUT, UNIVERSITY OF, STORRS
Cottie Content Storrs 2-2 305C-2X 6244 266
s. Storrs Border Justice d. Content Cassie Storrs
CROSSMAN, EDGAR G., MAISHEPAUG FARM, GOSHEN
Springsides Hearty Joy 6-5 301C-2X 7881 357
s. Groton House Noble d. Springside's Enjoy
Maishepaugs May Bess 4-1 305C-2X 7440 382
s. Wethersfield Nutmeg d. Falcon's Orpha
DE TALLEYRAND, LELA, MARQUISE, GWYN CAREG FARM, ABINGTON
Gwyn Careg Kings Deborah 5-7 305C-2X 9681 439
s. Toll Gate King Mab d. Gwyn Careg Dorothea
Twinwing Grand Sunset 3-6 305C-2X 12562 564
s. Twinwing Baron Nobleman d. Twinwing Noble Sunshine
Gwyn Careg Noble Marlene 3-0 305C-2X 9296 411
s. Gwyn Careg Noble Assam d. Gwyn Careg Foremost Marlene
FAULKNER, F. SHEFFIELD, GOLDEN HERD FARM, WILTON
Magyar's Princess 3-6 305C-2X 7620 318
s. Fairlawn Performer's Commander d. Morrissey Farms Dolly
HALLIWELL, LEONARD E., PINEHOLM FARM, LITCHFIELD
Bachelors Sweet Betsy 12-0 272C-2X 8464 387
s. Horse Shoe King's Bachelor d. Jason's Betsy
Pineholm Gold Dust 2-6 305C-2X 8995 416
s. Nyala Supreme Goldenrod d. Pineholm Duchess
Pineholm Silver Jade 2-4 305C-2X 7041 359
s. Pineholm Royal Jason d. Triumph's Silver Leaf
Pineholm Queen Pat 2-4 286C-2X 7889 356
s. Forges Paragon d. Greenway Queen Morning Glory
Pineholm Merry Domino 2-4 290C-2X 5364 253
s. Bain Ridge King Don d. Pineholm Merry Moonbeam
Pineholm Sweet Donna 2-0 282C-2X 6520 317
s. Bain Ridge King Don d. Bachelor's Sweet Betsy
HAYES, HAROLD M. & SON, BROOKSIDE, NORTH GRANBY
Pharos Frostmans Hollis 5-9 305-2X 8125 350
s. Pharos Frostman d. Pharos Border King's Holly
Eolia Marilyn 3-5 305C-2X 6914 380
s. Wolfpen North Star d. Eolia's Margot
Eolia Sue 3-4 289C-2X 7557 292
s. Wolfpen North Star d. Eolia's Susie Q
HOLCOMB, TUDOR F., BROAD-HILL FARM, WEST GRANBY
Broad Hill P Narcissus 2-8 305-2X 8386 450
s. Pharos Frost King d. Broad Hill Gladys
HOLLOWAY BROTHERS, RIVERDALE FARM, AVON
Riverdale Flirt 6-4 305-2X 8795 371
s. Riverdale Prince George d. Riverdale Flirtatious
Wychmere Karla 3-3 295C-2X 7018 365
s. McDonald Farms Adonis d. Wychmere Noble Kittoline
Riverdale Maxims Blue Bell 2-9 290C-2X 7314 415
s. Bournedale Maxim's Frisky d. Riverdale Secret's Blue Bell
Riverdale Conquerors Star 2-7 305C-2X 7047 356
s. Biscoe Conqueror d. Riverdale Maxim's Star
Riverdale Levity Susanna 2-7 295C-2X 7631 375
s. Basquaerie Levity Butterfat d. Riverdale Maxim's Susan
Riverdale Maxims Harmony 2-5 292C-2X 8455 410
s. Bournedale Maxim's Frisky d. Riverdale Harriet
Riverdale Levity Helen 3-3 294C-2X 8973 440
s. Riverdale Levity Douglas d. Riverdale Susana's Mildred
Riverdale Judith 3-7 287C-2X 7446 378
s. Riverdale Marigold's Pride d. Riverdale Princess Judy
HOUSATONIC FARMS, INCORPORATED, SOUTHBURY
Housatonic Farms' Duchess 8-11 305-2X 9911 467
s. County Squire's Select d. Oasis Heiress
Housatonic Farms' Melissa 6-7 305-2X 6571 318
s. County Squire's Select d. Housatonic Farms' Rosalynda
HURLBUTT, RALPH B., HURLBUTT HOMESTEAD FARM, PUTNAM
Hurlbutt Homestead Lady Daisy 4-8 281C-2X 7412 382
s. Horse Shoe F Donald d. Butterfat's Lady Glitter
LASSEN, DOROTHY P., BOULDER KNOLL FARM, CHESHIRE
Boulder Knoll Heartsease Gail 9-3 365-2X 17999 821
s. Heartsease of Boulder Knoll d. Boulder Knoll Hector's Mirth
Boulder Knoll Gai Belle 4-10 305C-2X 11333 616
s. Chedco Bellwether d. Boulder Knoll Gaila
Boulder Knoll Sunset-Belle 3-8 325-2X 7793 401
s. Chedco Bellwether d. Boulder Knoll Honey Dew
Boulder Knoll Bft. Mikella 3-0 302C-2X 9912 444
s. Mulhocaway Saint-Boulder Knoll d. Boulder Knoll Wyni-Belle
Boulder Knoll Candy Belle 2-7 305C-2X 11635 579
s. Chedco Bellwether d. Boulder Knoll Mona's Polly
MINER, GEORGE N., GAYWOOD FARM, LAKEVILLE
Riverdale Atlas Queen 7-4 223-2X 5613 282
s. Riverdale Susana's Atlas d. Pine Knoll Queen
Maxims Lila 2-10 290C-2X 6309 325
s. Bournedale Maxim's Frisky d. Riverdale Atlas' Lilac
Butterfat Louella 2-11 305C-2X 6923 346
s. Basquaerie Levity Butterfat d. Riverdale Valiant Louella
STORM, RAYMOND H., STEPPING STONES FARM, WASHINGTON DEPOT
Sugar Bottom Pilot's Rose 2-5 305C-2X 8233 428
s. McDonald Farms Leader's Pilot d. Liseter Princess Rose
WEINGART, F. N. & SONS, CLOVER HILL FARM, TORRINGTON
Five Star Beulah 4-11 294C-2X 5416 221
s. Langwater Deputy d. Five Star Elinor
WEINGART, HERMAN R., SR., GREENRIDGE FARM, TORRINGTON
Manor Glen Peerless Mabel 6-0 305C-2X 8852 406
s. Manor Glen Peerless d. Manor Glen Mabel
Lone Maple Butterfat Prim 3-4 305C-2X 8013 375
s. Two Brooks King's Prime d. Lone Maple Butterfat Bess
WILLOUGHBY BROTHERS, WILLOUGHBY FARMS, BLOOMFIELD
Ideal's Fashion's Dorette 5-11 246C-2X 4076 212
s. Ideal's Fashion Lad d. Ideal's Edward's Dorette

DELAWARE

BUCK, C. D., BUENA VISTA, WILMINGTON
Roamer's Royal Lillian 6-7 305-2X 10131 520
s. Royal May Roamer d. Noble's Queen Lillian
DELAWARE, UNIVERSITY OF, NEWARK
Judy of Meadowcroft 8-2 258C-2X 8121 352
s. Golden's Merchant d. Nofair of Hill Girt
U of D Legacy 2-8 305-2X 7421 371
s. Hill Girt Legacy d. Eden F. Redwing
U of D Ranger Abbie 2-4 288C-2X 7470 362
s. Berkley Ranger d. Spar Hill Spiceberry
UPHAM DOWNS FARM, MIDDLETOWN
Upham Downs Charmer 11-1 257-2X 6936 373
s. Blakeford Factor d. Nanticoke Charmant
Prosons Martha 7-9 305-2X 11621 573
s. Proson d. Hope's Son's Lassie
Upham Downs Nan 5-1 305C-2X 9041 393
s. Blakeford Resolution d. Upham Downs Margaret Anne
Upham Downs Resolution Pride 4-7 305C-2X 9074 450
s. Blakeford Resolution d. Hope's Son's Pride
Upham Downs Res Priscilla 4-3 296C-2X 10109 417
s. Blakeford Resolution d. Priscilla of Upham Downs
Upham Downs Res Helena 3-11 305C-2X 10166 430
s. Blakeford Resolution d. Ransom's Helen
ZEITLER, PETER, ZEITLER FARM, GLASGOW
Zeitler's Princess Grag Goose 4-5 305-2X 9657 506
s. Chinquapin Levity Prince d. Zeitler's Desert Grag Goose

FLORIDA

BOUTWELL-MATHESON, INCORPORATED, STUART
Conover's Jericho's Clover 3-4 191C-2X 3627 141
s. Coldspring's B. R. Jericho d. O. K.'s Clover of Mercer
Fenrock Adele 3-4 224C-2X 4035 171
s. Rosewald Merry Lad d. Beaulea Quiet Adele
DONEGAN, C. E. & CHRISTIAN, JAMES T., DONEGAN DAIRY FARM, LARGO
Princes Jessica 9-10 305C-2X 7885 342
s. Defiance's Royal Prince d. Ensign's Jessie Lee
Pri Acquas Merry Sheila 5-8 283C-2X 8234 328
s. Churn Creek's Honor Merrymaker d. Sunglow of Pri-Acqua
Maple Grove Mars Phoebe 4-8 279C-2X 5925 227
s. Brooke's Cross Mars d. Maple Grove Beauty Girl
Osborne Hill Darlings Pet 2-5 280C-2X 6371 320
s. Hominy Hill Pathfinder d. Douglaston Clifford's Darling
Brookberry Peers Berma 2-9 305C-2X 7002 304
s. Fairlawn Performer's Peer d. Langvalley Meadow Blade
Dangras Charity Beauty 2-2 305C-2X 5973 260
s. Coldspring's Beauty Noble King d. Dangra's Radiant Chouette
SCHMID, WALTER & SON, SARASOTA
Ros-Royal's Barbara 6-7 209C-2X 3676 157
s. Peerless Rosette's Royal d. Jackson's Nellie
Sequels Rosette 5-3 301C-2X 6524 288
s. Quanqual Southbound Sequel d. Tarbell Farms Peerless Rosette
Ros Royals Belle 5-3 265C-2X 5370 227
s. Peerless Rosette's Royal d. Elector's Little Tulip
Ros-Royal's Betty 4-10 305-2X 8763 417
s. Peerless Rosette's Royal d. Elector's Nellie

Sequels Tulip Doris 3-11 291C-2X 6596 321
s. Quanqual Southbound Sequel d. Jackson's Tulip
Tarbell Gallant Beatrice 2-5 305C-2X 7041 352
s. McDonald Farms Tarbell d. Tarbell Bright Begonia
Dukes Tulip 3-1 283C-2X 5364 225
s. Jackson's Duke d. Sequel's Tulip
Dukes Nellie Frances 2-10 305C-2X 6685 282
s. Jackson's Duke d. Sequel's Nellie Frances
Sequels Rosalind 2-9 305C-2X 5666 250
s. Quanqual Southbound Sequel d. Jackson's Rosette
Dukes Lily 2-7 305C-2X 6003 301
s. Jackson's Duke d. Ann's Lily of Pine Lawn
Lucius Tulip Rose 2-8 305C-2X 6229 299
s. Tarbell Romulus Lucius d. Ros-Royal's Tulip Rose
Tarbell Romulus Begonia 2-3 305C-2X 6501 347
s. Coldspring's Romulus' Anchor d. Tarbell Gallant Begonia

GEORGIA

BAXLEY, W. W., MACON
Champion Starlights Betsy 6-8 236-2X 4254 202
s. Burns' Champion of Macedonia d. Joan Starlight
CLINE, D. L., CLINE'S GUERNSEY FARM, CARTERSVILLE
Nejasco Farms Lady 5-3 305C-2X 7786 429
s. Quail Roost Noble Francis d. Churn Creek's Lady Jean
PARKER, H. LLOYD, THE IDEAL DAIRY, DECATUR
Alpones Daisey Mae 2-10 268C-2X 6980 333
s. Klondike Konover d. Noble Knight's Gretchen
Parkers Gloria 2-7 206-2X 4283 200
s. Parker's Benjamin d. Parker's Goldenrod

IDAHO

ASUMENDI, DOMINGO & SONS, UBILLA FARM, NAMPA
Ubilla Quetta 5-0 257-2X 8324 408
s. Wandamere Bondsman d. Quinsilla of Golden Glow
DANIEL, KENNETH H., KENMAX STOCK RANCH, GOODING
Kenmax Veterans Lois 2-11 293C-2X 9340 435
s. Prestdale Monarch's Veteran d. Kenmax Counterfeit's Lola
ESCOTT, RICHARD, ERNOLA GUERNSEY FARM, SHELLEY
St. Clair Ace's Irene 2-5 305C-2X 6887 361
s. Prestdale Triumph's Ace d. Brookacres Viking's Inez
FOSNOT, JOHN W., WESSLAWN FARM, CALDWELL
Pat's Darlene of Wesslawn 3-9 305C-2X 7935 360
s. Wandamere Hypatia's Pat d. Toponis Edward's Duchess
KUHN, F. H., IDAHOPE FARM, MIDDLETON
Aldahome Faith 7-8 227C-2X 7269 382
s. Lad's Triumph of Prestdale d. High Line Faith
Mary Ann of Wilson Acres 7-5 305C-2X 8680 392
s. Freer Acres Rampant d. Melody of Wilson Acres
Aldahome Will Lads Mae 4-9 305C-2X 8612 521
s. Aldamone Will-lad d. Fay Lew of Harrell Farm
PRITZL, JOE, WESTLYNN FARM, FRUITLAND
Westlynn Janet 4-0 321C-2X 9352 536
s. Claudesta Phylman d. Brookacres Janella
Freer Acres Della 4-4 298C-2X 8862 436
s. Fran-Ell Queen's Sammy d. Freer Acres Dimple
Westlynn Dolly Dimple 3-7 305-2X 7821 369
s. Claudesta Phylman d. Cloverlawn's Dolly Dell
Westlynn Clarise 2-2 365-2X 10713 463
s. Westlynn Norlad d. Westlynn Clute
ST. CLAIR FARM, IDAHO FALLS
St Clair Noblemans Isabelle 6-2 305C-2X 9387 530
s. Riverview's Select Nobleman d. Ida of St. Clair Farm
St Clair Ensigns Desire 5-6 305C-2X 10877 473
s. Sun-Blest Farms Ensign d. Dee of Snow Summit
Goldendale Joyous 4-6 298C-2X 10030 424
s. Westlynn Zenith d. Goldendale Monarch's Joy
St Clair Cains Primrose 4-4 305C-2X 8761 393
s. St. Clair Farm Cain d. Idacrest Phyllis
St Clair Aces Melody 3-5 305C-2X 8577 381
s. Prestdale Triumph's Ace d. Mirt's Mortena of Golden Lawn
St Clair Aces Donna 3-3 303C-2X 9023 466
s. Prestdale Triumph's Ace d. St. Clair Ensign's Duchess
St Clair Aces Dorothy 3-2 305C-2X 9189 448
s. Prestdale Triumph's Ace d. Dee of Snow Summit
St Clair Aces Princess 3-3 305C-2X 9203 448
s. Prestdale Triumph's Ace d. Idacrest Phyllis
St Clair Aces Delphine 3-1 305C-2X 11077 453
s. Prestdale Triumph's Ace d. St. Clair Nobleman's Dream
St Clair Actors Melissa 2-6 305C-2X 8260 435
s. Prestdale Phyl's Actor d. Mirt's Mortena of Golden Lawn
St Clair Actors Doris 2-1 305C-2X 7581 384
s. Prestdale Phyl's Actor d. St. Clair Cain's Delsa
STEELE, HAROLD A., IDAGEM GUERNSEY FARM, GOODING
Idagem Regents Jinx 6-7 365C-2X 7035 394
s. Regent M. of Prestdale d. Idagem Creator's Jennifer
Commanders Lady Lute 3-7 297C-2X 8605 406
s. Chedco Lute's Commander d. General's Iona

ILLINOIS

COHRS, JOHN A., JR., CORVILLA GUERNSEY FARM, TISKILWA
Corvilla Melinda 4-6 305C-2X 7584 402
s. Sterlingold Marksman d. Ramona Royal's Darling
HEIDENREICH, RAY LEE, GLENDALE FARM, WOODBINE
Buttercup Levity Lady 6-0 250-2X 5160 248
s. Curtiss Candy Levity Gentleman d. Dixie Herman's Buttercup
Glendales Steadfast Star 4-8 251C-2X 3659 192
s. McDonald Farms Iris Steadfast d. Glendale's Alert Susan
Glendales Steadfast Duchess 3-11 305C-2X 7407 366
s. McDonald Farms Iris Steadfast d. Mary Herman's Tulip
ILLINOIS, UNIVERSITY OF, URBANA
Illini Levity Quadrine 3-8 305-2X 5605 324
s. Curtiss Candy Levity Paul d. Illini Felix's Quadrine
KEENAN, WILLIAM J. & FLORENCE M., LITTLEWOOD FARM, WEST CHICAGO
Littlewood T. Lei 7-3 305C-2X 6909 328
s. Alford Royal Laddie d. Toni Lei
KEPPLE, E. D., KEPPLE ACRES, FARMINGTON
Kepple Acres Bee 3-5 218-2X 4297 231
s. Curtiss Candy Lucky Lux d. Kepple Acres Bessie
KING, HUGH & SON, HI-DOT GUERNSEY FARM, VICTORIA
Trixy's Tracy 2-11 305-2X 8200 374
s. Dennis Farm Prediction Major d. Sky-High Trixy
KUEBKER, LOUIS L., LOULEE LANE FARM, GRAYSLAKE
Loulee Lane Patsy 2-4 269-2X 5520 271
s. Curtiss Candy Major Curtiss d. Creek Side Infallible
MEFFERT, EUGENE A., EUBET GUERNSEY FARM, HIGHLAND
Eubets Glamour's Midget 2-5 305C-2X 7601 398
s. McDonald Farms Glamour d. St. Albans Fabron's Midgen
MILLIKEN, J. D., DOT-MAR FARM, PRINCETON
Dot Mar Prediction Hilda 2-3 305C-2X 7025 341
s. McDonald Farms Pre Marquis d. Dot-Mar Buster's Helen
MONTAVON, GEORGE J., NORVIEW FARM, WEST BROOKLYN
Philosopher's Nell of Norview 5-11 365-2X 7460 424
s. Philosopher Trojan of Norview d. Supreme's Nell of Norview
Norviews Queen Model 2-4 365-2X 8879 463
s. Norview's Ivanhoe d. Blakedale Model Duchess
PINEHURST FARMS, INCORPORATED, ROCKFORD
Norgert's Carolyn 10-10 305C-2X 6257 328
s. Boulder Bridge Galahad d. Adonis' Charlotte
Pinehurst Earls Gretta 2-2 305C-2X 6597 318
s. Llan Fair Count's Earl d. St. Albans A V Boy's G Grace
POSANSKI, ROMAN E. & SUSAN, RO-SAN FARM, WAYNE
Goodrich Farms Mazzie 7-2 305-2X 9405 418
s. Quail Roost May Taurus d. Way-Ellen Farms Linda Lou
Rosan Farm Thorn Flo 2-3 305C-2X 5111 253
s. Finchley Manor Thorn d. Rosan Farm Maxim Fern
Rosan Farm Thorn Princess 2-1 305C-2X 5376 315
s. Finchley Manor Thorn d. Hillcrest's Queenie
RANKIN, WALTER, LINCOLN
Maestros Levity Peggy 7-2 224-2X 5575 263
s. Curtiss Candy Levity Maestro d. Rosebud Fashion Princess
REUSCH, HARLAN E., HAZY HILLS FARM, ELIZABETH
Monarch's Mae of Hazy Hills 4-8 305-2X 9364 480
s. Alert's Monarch of Kenfleur d. Headlight's Dolly Mae
Pets Princess of Hazy Hills 2-4 302C-2X 6802 389
s. Valiant of The Oaks Farm d. Pat's Pet of Hazy Hills
ROGERS, HERBERT J., SHADY LAWN GUERNSEY FARM, EMDEN
Carrol Ann Glendale 8-2 305C-2X 9749 515
s. Finchley Manor Master d. Glendale's Wonder Beauty
RYERSON, EDWARD L., BRUSHWOOD FARM, DEERFIELD
Chesterluck Levity Bessie 6-6 305C-2X 9464 465
s. Curtiss Candy Levity Drummer d. Blyth Hurst Play Boy's Bessie
Sleepy Hollow Della Jean 4-4 305C-2X 6575 343
s. R. Lane's Proud Gallant d. Sleepy Hollow Sylvie's Della
Pat of Brushwood 2-3 365-2X 10892 478
s. Curtiss Candy Levity Gentleman d. Laurel Locks Kayo
SCHERTZ, RAY T., GREEN VIEW ACRES, FLANAGAN
Goldie of Green View Acres 3-1 305C-2X 7988 387
s. Meadow Green Count d. Badger Bella's Golden Beauty
STEPHEN, MAX, GOLDEN BAR STOCK FARM, CASEY
Golden Bar Beans Bonnie 2-3 305C-2X 7800 377
s. St. Albans Actor's Beau d. Ber-Wil-Ayne's Buttercup
STEVENS, R. S., APTAKISIC FARM, PRAIRIE VIEW
Aptakisic Lou's Ina 4-11 305C-2X 9169 393
s. Aptakisic Kama's Lou d. Aptakisic Dauntless Ida
WESTERN ILLINOIS STATE COLLEGE, MACOMB
Lincoln Heights Kris 6-7 292-2X 7409 340
s. Boulder Bridge Forward d. Indian Creek's Magnificent Kay
WEYRAUCH, HUGO M. & McPHEETERS, BURL B., AMBER ACRES GUERNSEYS, STERLING
Rock Creek Countess 9-4 299-2X 10675 473
s. Rock Creek Royal Knight d. Rock Creek Rola
Amber Acres Noble Hallie 2-3 365C-2X 10113 545
s. McDonald Farms Fore Noble Lad d. Amber Acres Holdis

INDIANA

BASH, C. E. & COMPANY, INCORPORATED, BUSY BIDDY FARMS, HUNTINGTON
Busy Biddy Farms Gloria 5-8 305C-2X 8585 464
s. Fuller Farms Merry King d. Gretchen of Busy Biddy Farms
BUCHANAN, ALBERT, BROADMOOR FARM, MILFORD
Gilead Tiny 11-3 305-2X 7610 352
s. Foremost Brilliant d. Gilead Pet
Boulder Bridge Sweetness 9-6 305C-2X 9232 361
s. Valleywood Valiant Hero d. Boulder Bridge Lustre
Broadmoor Gladys 4-5 305-2X 9407 472
s. Broadmoor Cherokee d. Broadmoor Golda
CALVIN, JOHN O. & STANER, RICHARD, GREEN TREE FARM, ARGOS
Delight of Staners Farm 5-6 305C-2X 9664 485
s. South Wind Neon d. Crescent's Queen Ultra
COLEMAN, HAROLD, GOLDEN HAVEN FARM, KOKOMO
Golden Haven Levity Jane 6-4 365C-2X 12336 536
s. Curtiss Candy Levity Maxim d. Richmont Jean
Golden Haven Levity Helen 6-4 365C-2X 8932 456
s. Curtiss Candy Levity Maxim d. Green Manor Lynetta
Golden Haven G Venus 6-4 305-2X 9654 482
s. Sun-Blest Farms Star Gazer d. Venus of Starline
Golden Haven V Pansy 4-10 246-2X 8418 386
s. Lookout Valley Superb Viking d. Pansy's Prestige of Marolyn
COMER, MERRILL L. & SONS, SWAYZEE
Upland Farm Queenie 6-5 276-2X 8788 375
s. Gardenville Ptolemy d. Solms Mahout's Queenie
CUSTER, A. J. & SONS, LEVELLAND FARMS, AUBURN
Silver Hills Countess 9-5 305-2X 6484 334
s. Pine Manor Courageous d. Meadow-Gold Duke's Constance
Levelland Farms Carmen 4-9 305C-2X 9313 459
s. Meadow Lodge King's Master d. Silver Hills Countess
Levelland Farms Trudy 4-10 253-2X 6542 263
s. Meadow Lodge King's Supreme d. Levelland Farm's Trilby
Homewoods Supreme Stardust 6-3 305C-2X 7925 364
s. Meadow Lodge King's Supreme d. Homewood's Co-Star Starbrite
Levelland Farms Labelle 3-2 305-2X 8970 449
s. Meadow Lodge King's Master d. Slogan Star's Bona of K. V. Farm

Levelland Farms Eloise 2-9 305C-2X 8007 379
s. Langwater Banner d. Levelland Farm's Elsie
Levelland Farms Julia 2-6 305C-2X 6763 293
s. Meadow Lodge King's Master d. Cornalfa's June B. B.
DAWSON, ALICE S., SUNSET FARM, PLYMOUTH
Sunset Image Jean 6-6 276-2X 7007 416
s. Pine Manor King's Image d. Sunset Joan
FINK, HARVEY B. & VADA N., LA HAR VA FARM, ELKHART
La Har Va Winelda 2-5 305C-2X 8314 405
s. Lookwell Timothy of LaHarva d. Lookwell L. Wilda
GIERHART, LeROY, MAPLE LAWN FARM, BRYANT
Maple Lawn Sara 6-2 305C-2X 6051 303
s. Meadow Haven Dutchess' Gallant d. Walnut Arbor Flora
GUARD, WILLIAM B., MAPLE HILL FARM, LAWRENCEBURG
Maple Hill Royal Queen 5-0 290C-2X 7156 338
s. Maple Hill Royal Lee d. Pasture Belt Queann
HOCHSTETLER, LEVI R., U CREEK MEADS FARM, NAPPANEE
Diana of Marolyn 7-6 302C-2X 7787 398
s. Pine Manor Golden Baron d. Janice Lee of Marolyn
Mulhocaway Enid Beauty 2-5 365C-2X 8828 459
s. Coldspring's Beauty Noble King d. Mulhocaway Butterfat Ena
HOLDEN, R. L. & M. U., COLLINWOOD FARM, COLUMBIA CITY
Collinwood Marvels Judy 3-0 305C-2X 9472 451
s. McDonald Farms Fore Marvel d. Alfacrest's A. C. Joan
Collinwood Gertie 2-11 305C-2X 10225 532
s. McDonald Farms Fore Marvel d. Dandie's Princetta
Collinwood Marvels Omega 2-10 305C-2X 9418 479
s. McDonald Farms Fore Marvel d. Collinwood Gabriel's Ester
HUFF, LOUIS E., HUFF'S HAVEN, BREMEN
Huff's Haven King's Bess 8-1 305-2X 9881 480
s. Huff's Hill Alice's King d. Daisy's Beauty Bess
KERNER, L. C., KERNER FARMS, LIGONIER
Kerner Farms Maureen 4-3 305-2X 6400 276
s. Kerner Farms Jeffrey d. Kerner Farms Myrna
MARTIN, C. & SPARKS BROTHERS, MILKY WAY GUERNSEY FARM, GREENFIELD
Milky Ways Sue 7-8 305-2X 6652 358
s. Normandy Laddie d. Milky Way's Midget
Milky Ways Elaine 6-0 305-2X 8926 448
s. Normandy Patriot d. Milky Way's Etna
Milky Ways Brilliance 6-1 305-2X 7973 405
s. Wey Acres Levity Bugler d. Milky Way's Admiral's Beauty
Milky Ways Levity Judy 4-6 279-2X 6489 344
s. Wey Acres Levity Bugler d. Milky Way's Julia
Milky Ways Levity Suzie 3-6 298-2X 6896 337
s. Wey Acres Levity Bugler d. Milky Way's Sue
Milky Ways Coronet Moonlight 3-2 305-2X 6716 329
s. Raemelton Levity Cornet Sentry d. Milky Way's Laddie's Moonbeam
Milky Ways Levity Rosebud 3-2 296-2X 6854 353
s. Wey Acres Levity Bugler d. Milky Way's Rose
Milky Ways Levity Bloom 3-1 305-2X 7690 386
s. Wey Acres Levity Bugler d. Milky Way's Actor's Blossom
Milky Ways Coronet Sharon 3-1 302-2X 7547 376
s. Wey Acres Levity Bugler d. Milky Way's Sweetie
Milky Ways Levity Evelyn 2-8 305-2X 6909 336
s. Curtiss Candy Model Curtiss d. Milky Way's Levity Eve
NOSKER, RAY D., NOSKER FARM, HUNTINGTON
W Flirt of Nosker Farm 2-2 305C-2X 7503 416
s. Hominy Hill Winston d. L. P. Fern of Nosker Farm
ORSBURN, FRANCIS, ORSBURN'S FARM, KOKOMO
Ruthie's Pride of Orsburn Farm 5-7 268-2X 7114 350
s. Grain Meadow Irvin Illustrious d. Ruthie of Orsburn Farm
PARSONS, L. A. & SONS, SONNY ACRES FARM, GREENTOWN
Sonny Acres Noble Lily 2-8 365-2X 12951 621
s. Curtiss Candy Noble Curtiss d. Sonny Acre's Ace's Blossom
SCHARF, I. C. & SONS, EDROBLIN'S FARMS, FLOYDS KNOBS
Edroblin Leaps Hope 2-2 259C-2X 5785 313
s. Edroblin Emory's Leap d. Edroblin's Antoinette
SIMMONS, CHARLES H. & BONTREGER, MOSSES, HAWPATCH GUERNSEY FARMS, TOPEKA
Hawpatch Lady Flora 7-9 212-2X 8345 403
s. Hawpatch Victor d. Hawpatch Fortune
SISTERS OF THE PRECIOUS BLOOD, KNEIPP SPRINGS, ROME CITY
Shona Julia 5-8 305C-2X 9405 486
s. Coldspring's Hardwick's Pilot d. Shona Collene
Kneipp Spring Adda 2-3 305C-2X 5996 317
s. Curtiss Candy Levity Drummer d. Kneipp Spring Navarre's Addie
STOUDER, H. O., FAWN ISLE FARM, SOUTH WHITLEY
Fawn Isle Rosella 6-7 279-2X 6363 292
s. Sun-Blest Farms Foresquire d. Fawn Isle Rose
Fawn Isle Dawn 3-10 305C-2X 7928 406
s. Welcome In Hoosier d. Dice of Seldom Rest Farm
Fawn Isle Roxy 1-11 365C-2X 11527 513
s. Welcome In Hoosier d. Fawn Isle Rosella
STULTZ, RAYMOND & SON, SANDCUT GUERNSEY FARM, TERRE HAUTE
Sandcut Farm Kings Rosella 8-8 289C-2X 7809 405
s. Kenfleur's King d'Or d. Gladstone's Pride Rose
Ada Bell Hopeful 5-11 285C-2X 8100 366
s. Kenfleur's King Hopeful d. King d'Or's Ada Bell
THOMAS, ROBERT W., THOMAS FARM, FRANKFORT
Thomas Farm B Pat 2-6 257C-2X 6276 297
s. Ideal's Baron d. Levity Pet
TREES, MERLE J. & EMILY N., BIG MAPLE FARM, FRANKFORT
Treesvale Commanders Sue 8-1 299-2X 8497 395
s. Rock Creek Commander d. Rock Creek Royal Sue
Big Maple Teds Maude 7-0 242-2X 5759 243
s. Kenfleur's Ted Alert d. Treesvale Commander's Maude
Big Maple Teds Irene 6-11 238-2X 6092 280
s. Kenfleur's Ted Alert d. Treesvale Irene
Big Maple Teds Lilly 6-10 277-2X 10005 424
s. Kenfleur's Ted Alert d. Treesvale Lilly
Big Maple Lulu Belle 4-7 305C-2X 7802 407
s. Welcome In Masher d. Treesvale Noble's Lulu
Maple Wood Advances Marcia 4-7 280-2X 9528 397
s. Sunny Meadows Advance d. Maple Wood Warrior's Martha
Maple Wood Buckeyes Minnie 3-11 259-2X 8733 360
s. Welcome In Buckeye d. Arapring's Minnie's Welcome
Big Maple Colleen 3-8 264-2X 5833 253
s. Boulder Bridge Shepherd d. Treesvale Commander's Ada
Big Maple Della 3-8 224-2X 5561 264
s. Boulder Bridge Shepherd d. Sun-Blest Farms Hermonia
Big Maple Janice 3-6 274-2X 7535 347
s. Boulder Bridge Shepherd d. Big Maple Myrtle
Kramer Farms K Melann 3-5 244-2X 7041 334
s. McDonald Farms King Edward d. Kramer Farms Melanie
Big Maple Julia 3-4 291-2X 7207 314
s. Welcome In Masher d. Treesvale Lois
Big Maple Karian 2-10 305C-2X 8741 439
s. Boulder Bridge Shepherd d. Big Maple Commander's Emily
Big Maple Cheryle 2-6 231-2X 8447 350
s. Boulder Bridge Shepherd d. Big Maple Jennet
WEAVER, OSCAR R., YELLOW CREEK MEADOW FARM, GOSHEN
Yellow Creek B Flower 3-7 351C-2X 8129 458
s. Yellow Creek King Combination d. Yellow Creek Rose Blossom
WELDY, MAURICE L., DR. & MRS., MAURANA FARM, GOSHEN
Maurana Kavaliers Rose 6-1 305C-2X 11243 607
s. Mulhocaway Rosenkavalier d. Yellow Creek King's Faithful
Maurana Masters Florence 5-5 287C-2X 10944 531
s. Gardenville Charity's Master d. Valley Set's Flossy
WENGER, RUSSELL J., VALLEY SET FARM, GOSHEN
Valley Set T Laurabell 7-7 304C-2X 8218 396
s. Langwater Timothy d. Valley Set's L. Laura
Valley Set M Rheda 3-3 306C-2X 8727 462
s. Gardenville Charity's Master d. Valley Set T. Rheba
Valley Set C.B. Marigold 2-2 365C-2X 11058 511
s. Curtiss Candy Butterfinger d. Valley Set T. Lilly
WORKMAN, ALBERT J. & FAMILY, "LITTLE ACRES", LAFAYETTE
Big Springs Kings Viola 5-5 293C-2X 6084 311
s. Kenfleur's King George d. Violet Jane of Eden Vale
Big Springs M White Violet 2-4 327C-2X 6157 294
s. McDonald Farms S. Masterman d. Violet Jane of Eden Vale
YODER, HAROLD C., PASTURE HAVEN FARM, SYRACUSE
Judy Magnolia 10-1 281C-2X 11119 513
s. Pine Manor Golden Supreme d. Ruebury Magnolia
Kings Queen Lassie 8-0 305-2X 8986 448
s. Wastena's Coronation King d. Pine Manor Melody Lass
Lassies Lorrena 4-7 305C-2X 8875 449
s. Redoy Vista Templar d. King's Queen Lassie
Pasture Haven Butterfat Rose 3-4 305C-2X 7974 381
s. Y. C. King's Charity Butterfat d. Combination's Fanciful Rose
Pasture Haven Mary 3-2 305C-2X 7372 413
s. Y. C. King's Charity Butterfat d. Sunbeam's Mary Lou
Pasture Haven Nobles Fancy 2-6 296C-2X 9280 439
s. Curtiss Candy Noble Curtiss d. Clarion Nancy
YOUNG, BION, DUTCH MILL FARM, PLEASANT LAKE
Dutch Mill's V. Jingles 2-4 305C-2X 9618 509
s. Dutch Mill's H. Valiant d. Dutch Mill's Jackie
YOUNG, WALTER L. & SON, GRAIN MEADOW GUERNSEY FARM, GREENTOWN
Wildwood Runs Lois 5-11 279C-2X 4589 247
s. Riegeldale Emory's Heir d. Gayoso Victor's Daisietta
Grain Meadow Oberland's Rose 3-7 305-2X 5004 193
s. Welcome In Clara's Oberland d. Grain Meadow Irvin's Patty

IOWA

BENTLEY, O. R. & SON, SUNESLOPE FARM, AMES
Suneslopes A P Babe 8-7 365-2X 16314 667
s. Alert Prince of Rose Hill d. Suneslope's Betsy Lou
Suneslopes Perfection Barrie 2-10 305C-2X 8591 435
s. Clermont Count Perfection d. Suneslope's A. P. Babe
Suneslopes Perfection Eliza 2-5 297C-2X 7271 407
s. Clermont Count Perfection d. Suneslope's A. L. Eunice
FITZPATRICK, LEO H., GREEN VALLEY GUERNSEY FARM, DUBUQUE
Green Valleys Babe 3-9 305C-2X 8422 420
s. Elmwood's Star's Granger d. Green Valley's Barbara
Green Valleys Irene 3-4 305C-2X 8669 414
s. Elmwood Pharaoh d. Green Valley's Min
Green Valleys Hazelette 3-2 305C-2X 9461 481
s. Elmwood Pharaoh d. Green Valley's Hazel
FREIE, ALFRED B., MR. & MRS., WEST STAR FARM, ALEXANDER
West Star Lindas Lorie 4-8 365C-2X 9612 402
s. Elmwood Headline d. West Star Eric's Ethelinda
Curtiss Candy Masters Jill 2-0 301C-2X 5180 237
s. Curtiss Candy Master Curtiss d. Bob's Rose Queen
HAMILTON, JOHN T., II, LAKESIDE FARMS, MARION
Maggie of Lakeside 5-8 305C-2X 11961 520
s. Hill Girt Cheery Chevalier d. Ida May of Lakeside
Nymph of Lakeside 5-4 305-2X 11272 497
s. Hill Girt Cheery Chevalier d. Dainty Girl of Lakeside
Lakeside Pansy Nora 3-8 305-2X 8391 411
s. Hill Girt Cheery Chevalier d. Ida May of Lakeside
Parcelle of Lakeside 2-9 245-2X 6624 364
s. Hunthill Coronation Prince d. Archer's Margo of Lakeside
HITZ, ALVIN W. & SON, ROSEBUD FARM, POLK CITY
Rosebud Farm S. Lynn 3-4 305C-2X 9823 451
s. Boulder Bridge Scotsman d. Rosebud Farm Louise
LAGE, HARRY, STEDE WELL FARM, DAVENPORT
Rosedale Magnolia 7-4 305-2X 11850 532
s. Iowa Hi-Acres Gardenius d. Rosedale Gardenia
LLOYD, GLEA H., MR. & MRS., MAR-LA-BOB GUERNSEY FARM, SPIRIT LAKE
Excelsior Czars Bonnie 5-9 305C-2X 10102 437
s. Nook-Dale Czar d. Prairie Hill Onica
Grandees Lucille Goldie 3-7 305C-2X 9992 558
s. Elmwood Goldies Grandee d. Baron's Darling Mary Lucille
Mar-La-Bob's Judy 3-3 305-2X 8683 406
s. Fairmount Master's Prince d. Honour's Julie
MAHR, MARVIN L. & SONS, WYNOLA GUERNSEY FARM, INDIANOLA
Wynola Fredetta 10-7 305C-2X 8503 404
s. Boulder Bridge Jethro d. Freda of Wynola
Wynola Lorena 4-5 305-2X 5316 301
s. McDonald Farms High Iowan d. Wynola Linnea
Wynola Pierrette 3-7 287C-2X 6771 403
s. Boulder Bridge Confidence d. Wynola Paulette

SAWIN, H. W. & SON, PRAIRIE LODGE, NORTHWOOD
Pine Ridge Larkspur 10-6 305-2X 8863 411
s. Pine Ridge Lark's Comet d. Pine Ridge Lucy's Pet
Prairie Lodge Rosabell 5-6 203-2X 6197 293
s. Boulder Bridge Nomad d. Golden Rose of Utopia
VAN SYOC, H. B., MILO
Hycrest Butterfat Victorine 9-5 305C-2X 6405 309
s. Butterfat's Golden Winner d. Playboy's Butterfat Princess
Butterfat M. Honey Girl 8-7 305C-2X 5354 250
s. Fawnwood Butterfat Magic d. Fawnwood Butterfat Fragrance
VOGT, RAYMOND H. & SONS, KENOREN FARM, HAVERHILL
Kenoren Farm Charm 2-4 258-2X 6406 277
s. Rosebud Farm F Royal d. Fairmount Raider's Memento
WILLARDSON, WILLIAM, FORT DODGE
Rosedale King's Dandy 4-9 261-2X 5888 308
s. McDonald Farms King Marvin d. Rosedale Dandy
WOODRUFF, LeROY, WOODRUFF'S GUERNSEY FARM, INDIANOLA
Geries Lady Grace 4-3 305C-2X 8926 458
s. Dean's Matchmaker of Tiptonola d. Dalmuth Pomeroy's Gerie
Curtiss Candy Proud Cream 2-2 305C-2X 5586 297
s. Curtiss Candy Noble Curtiss d. Curtiss Candy Colonel Dream
YODER, JOHN DAYLE, TALL CORN FARM, KALONA
Patience of Grassy Plain 3-9 305-2X 9930 466
s. King Hill King's Superb d. Edisto Farm's Purity

KANSAS

JOHNSON, HOWARD H., VALKOMNA GUERNSEY FARM, OTTAWA
Fritz's Belle's Mable 15-11 271C-2X 4992 221
s. Jo-Mar Fritz d. Lady Belle of Maple Lodge
NELSON, J. L., CEDAR DRIVE FARM, WICHITA
Veda's Velvet of C.D. 5-5 247C-2X 8359 394
s. St. Albans Actor Grandee d. Baron's Velvet Veda
RAYMOND, CLARENCE, CEDAR MANOR FARM, FREDONIA
Cedar Manor Dora 3-0 305C-2X 8240 446
s. Glencliff Baron d. Cedar Manor Doris

KENTUCKY

ANNVILLE INSTITUTE, ANNVILLE INSTITUTE FARM, ANNVILLE
Sophia of Annville 10-0 305C-2X 8248 355
s. Annville's Admiral d. Flora of Annville
Annville Kings Flora 3-1 305C-2X 7499 342
s. Lockshore Annville d. Sophia of Annville
Annvilles Paula 2-4 305C-2X 5712 278
s. Normandy Levity Blend d. Normandy Lynn
BEREA COLLEGE, BEREA
Bereas Beautiful Beulah 6-1 305C-2X 10001 509
s. King Challenger of Annville d. Lassie's Beautiful Beulah
Berea Rocklands Ultima 2-9 305C-2X 9079 370
s. Lockshore Rockland's Duke d. Berea Charity's Ultima
BURNETTE, CECIL & HIXSON, ELMER, WILLOW-WILDE FARM, FULTON
Silver Forest Lena 6-5 305C-2X 8192 362
s. McDonald Farms Keene d. Begeacres Colleen
Willow Wildes Bonnie Blue 3-5 305C-2X 5932 276
s. Hearthstone Kingpin d. Silver Forest Lena
St Albans King Grand Val Faith 3-1 286C-2X 4266 223
s. McDonald Farms King Augustus d. St. Albans Grandee V A Faith
McCREADY, RICHARD F., LITTLE STONER FARM, WINCHESTER
Little Stoners J B 3-1 258C-2X 4217 219
s. Eagle Valley Cora's A. Joffre d. Little Stoner's Bright Blossom
Little Stoner Js Nell 2-6 275C-2X 5408 272
s. Eagle Valley Cora's A. Joffre d. Jerrie of South Side
Little Stoner Js Pat 2-5 279C-2X 3897 196
s. Eagle Valley Cora's A. Joffre d. Little Stoner Panorama
McCULLOUGH, MARVIN, ORLETON FARM, LEXINGTON
King's Bessie of Orleton Farm 5-10 265C-2X 4617 222
s. Spendthrift King d. Arbobess P. Dale
Toros Lena of Orleton Farm 5-2 305C-2X 5866 286
s. Toro Gay of Orleton Farm d. Marie's Blanch of Orleton Farm
Nobs Kittie of Orleton Farm 2-4 305C-2X 5682 289
s. Red Cross Noble Patrick d. King's Kate of Orleton Farm
PRUETT, EDWARD, RED CROSS FARM, WINCHESTER
Hoosiermead Maxim Flora 7-8 222-2X 7114 400
s. Cesor Hoosier Maxim d. Great Elm's Little Pearl
Red Cross Lucky Jessie 7-9 225-2X 7812 405
s. Quail Roost Lucky Choice d. Taurus' Tillie of Turkey Ridge
Lansdowne Rilma May 5-10 220-2X 8052 412
s. Golden Bull Farms Golden d. Maywood Rilma May
Red Cross Noble Prissy 4-9 235-2X 6272 346
s. Quail Roost Noble Maximus d. Prissy of Boiling Spring Farm
Hoosiermead Nomax Gem 5-1 205-2X 7074 383
s. Quail Roost NoMax Knight d. Castleton Christabella
Red Cross Gay Rutila 3-0 230-2X 5937 328
s. Red Cross Lucky Knight d. Foremost Rutila
Red Cross Noble Brightness 2-11 253-2X 6291 370
s. Quail Roost Noble Maximus d. Red Cross Bright Sunshine
Red Cross Gay Polly 2-9 225-2X 5514 303
s. Red Cross Lucky Knight d. Red Cross Noble Polly
STODGHILL, H. W., BROOKSIDE FARM, ANCHORAGE
Lady Calvert's Ann 9-5 305-2X 7822 337
s. Nutwood's Mc d. Sugar Grove's Pauline's Ann
Gaylord Levitys Lilac 7-8 305C-2X 3255 149
s. Gaylord's Levity King d. Gaylord's Golden Luscious

LOUISIANA

JOHNSON, M. L., CLOVER LEAF GUERNSEY FARM, MONROE
Verde Valley Lady Sequel 4-4 305C-2X 6029 269
s. Diamond D King's General d. Diamond D. Lady
Singleys I K Nanette 4-0 305C-2X 7526 354
s. Seco Imperial Khedive d. Sun Farms Monarch's Nancy
Levity Viola's Bobolink 1-11 241C-2X 4568 185
s. Gayoso Coronation Levity d. Whippernock Raider's Viola
VALLOT, STEPHEN V. & BOURGEOIS, J. M., BYE THE WAYE FARM, VILLE PLATTE
Freshmans Eva 9-2 305C-2X 5892 266
s. Ransom Fayetta's Freshman d. Hoeft's Eva
Mark Haven Royal Snowflake 7-5 273C-2X 4426 203
s. Woodacres Royal Defiance d. Trojan's Snowflake B.

MAINE

GARDINER, R. H., OAKLANDS FARM, GARDINER
Oaklands Martha 3-9 273C-2X 7638 363
s. McDonald Farms Indenture d. Oaklands Hollyhock
Oaklands Golden August 2-11 302C-2X 6898 380
s. Great Elm C. Initiator d. Oaklands Fashion's January
Oaklands Larkspur 2-8 296C-2X 7275 369
s. Great Elm Phil's Lonnie d. Oaklands Iris
Oaklands Gay Annie 2-9 288C-2X 5105 237
s. Great Elm Phil's Lonnie d. Oaklands Hollyhock
Oaklands Gay Katherine 2-8 302C-2X 4869 223
s. Great Elm Phil's Lonnie d. Oaklands Hollyhock
GREENLAW, VERA, GREENLAW FARM, BELFAST
Greenlaw Farm Excell 3-4 305C-2X 9313 422
s. Florham Prince of The East d. Greenlaw Farm Pep
MAINE, UNIVERSITY OF, ORONO
U M Marie Orono 2-9 302C-2X 4501 244
s. Wolfpen Orono d. U. M. Triumph's Monica
U M Ulah Orono 1-11 305C-2X 6961 320
s. Wolfpen Orono d. Gold Dust's Beulah
MILLAY BROTHERS, MILLAY HOMESTEAD, RICHMOND
Bonnie Lassie of M H 8-2 269C-2X 5042 259
s. Chedco Colonel d. Flying Horse King's Red Lassie
Bonnie Jean of M H 2-3 257C-2X 5313 276
s. Langwater Valdon d. Bonnie Lassie of M. H.
Valors Anita of M H 2-2 261C-2X 4855 237
s. Progressor's Valor of M. H. d. Val's Bonita of M. H.

MARYLAND

CECIL, H. M. & J. M., LANGHURST FARM, SUDLERSVILLE
Pioneer Point Etta 5-7 303C-2X 8655 462
s. Actor of Pioneer Point d. Nonette of Green Acres
COOK, E. R. & SON, EDICK FARM, KENNEDYVILLE
Edick K Sonya 5-0 305-2X 6879 360
s. Fairhaven Excellent Knight d. Pri-Acqua's Merry Sun Spot
ENGLAND, EUGENE E., NORTH EAST
Count's Progress' Angel 3-9 287C-2X 8154 379
s. Count's Progress d. Cavalier King's Alice
EVERETT, EARLE J. & SONS, DOGWOOD FARM, CHURCH HILL
Ideals Prestiges May 6-2 361C-2X 11808 527
s. Ideal's Prestige d. Ideal's May of Rural Home
Marengos Mode 2-11 305C-2X 9140 394
s. Churn Creek's Noble Royal d. Chenar's Fashion
Ross Havens Vivian Dawn 4-11 305C-2X 8393 418
s. Driftwood's Masterpiece d. Ross Haven's Vivian Lee
FLETCHER, THEODORE E., TWIN MEADOWS FARM, CENTERVILLE
Ratcliffe Manor Paulette 12-11 364-2X 10140 549
s. Blakeford Country Boy d. Sherwood Forest Magdalene
Twin Meadows R Flower 3-4 300C-2X 7569 423
s. Coldspring's Noble's Raider d. Twin Meadows Pilot's Dinah
Twin Meadows Fame 3-3 305C-2X 9373 453
s. Caumsett Broadcaster d. Ideal's Traveller's Peony
Ideals Ensigns Lenoa 5-0 305C-2X 7992 394
s. Ideal's Ensign d. Welcome Lane's Lenoa
HULL, JOHN H., "HULLSIDE", WESTMINSTER
Hullside Judge's Happiness 3-5 305-2X 8338 357
s. Langvalley Levity Judge d. Churn Creek's Royal Hilma
MESSIX, W. BERNARD & H. TAYLOR, PEMBERTON FARM, QUEEN ANNE
Messix's Edna 6-11 305-2X 9990 461
s. Blackbeard's Premier d. Messix's Lady Ethel
MONTGOMERY, S. HENRY, RISING SUN
Lustrous Kem 4-9 298-2X 8359 512
s. Sherwood Forest Model Lucky d. Star's Kem
Knight's Merta 6-1 286-2X 7919 428
s. R. F.'s Highlander's Knight d. Lucky Merta
PLANSOEN, LOUIS M., MULBERRY HILL FARM, EASTON
Warrior's Manoa of Fairview 12-8 311-2X 10661 495
s. Orizaba's Warrior of Fairview d. Eldena of Fairview
SCHNEBLY, SETH K., CROWN STONE FARM, CLEAR SPRING
Crown Stone Romeo's Daffodil 2-7 305C-2X 8281 403
s. Coldspring's B. R. Romeo d. Crown Stone Country Annabelle
SMITH, CHARLES F., JR. & JULIET G., OAKLAND MANOR FARMS, UNION BRIDGE
Oakland Manor Peter Lady 7-5 305C-2X 8746 445
s. McDonald Farms Inheritor d. Oakland Manor Peter Lass
Oakland Manor Poppy Gal 5-7 289-2X 6906 391
s. McDonald Farms Inheritor d. Poppy of Oakland Manor
Oakland Manor Beaty 2-5 305C-2X 8571 448
s. Hominy Hill Diplomat d. Oakland Manor McBee
SMITH, GERARD C., RATCLIFFE MANOR FARMS, EASTON
Ratcliffe Manor Elaine 7-5 195-2X 5698 249
s. Spencer's Landing Caesar d. Ratcliffe Manor Cathie
WAYSON, WALTER L., GOLDEN RANGE FARM, DAVIDSONVILLE
Golden Range Flattery 7-6 305-2X 8083 374
s. Langvalley King I Am d. Langvalley Flattery
Golden Range Lilapop 5-9 305C-2X 8160 387
s. Langvalley Valor d. Langvalley Lila Lil
WEBSTER, WILLIAM & CLOSE, STEVENSON W., COOL BRANCH FARM, ABERDEEN
Spring Run Noble Lucy 10-8 298C-2X 8976 490
s. Brian Boru King's Nobleman d. Spring Run Bella's Lulu
Zenda Felicia's High Tide 7-8 344C-2X 10855 509
s. Antietam Vagabond's Excellence d. Zenda Annabelle's Felicia
Hickrill Garden Snowdrop 6-0 365C-2X 10543 466
s. Caumsett Guard d. Pine Hill Agnes Snowflake
Mt. Ararat Royal Heather 5-9 305C-2X 8514 371
s. Mt. Ararat Royal Valor d. Rex's Exquisite of Mt. Ararat
Bentons Excellence Betty 5-1 294C-2X 9872 445
s. McDonald Farms His Excellence d. Benton's Lucky Bessie
Marengo's Dazzle 4-5 305C-2X 8147 358
s. Marengo's Royal Edward d. Marengo's Charm
Cool Branch Free April 2-7 365-2X 8548 455
s. Strongheart's Conqueror d. Heart of Four Pines

MASSACHUSETTS

APPLETON, FRANCIS R., JR., APPLETON FARMS, IPSWICH
Appleton Farms Natalie 8-10 305C-2X 6053 250
s. Langwater Agawam d. Appleton Farms Nell
Appleton Farms Nettie 6-8 281-2X 7694 369
s. Langwater Agawam d. Appleton Farms Nell
Appleton Farms AA Olivia 2-5 305C-2X 7201 303
s. Appleton Farms Agawam d. Appleton Farms Olivia
CAIN, JOHN E. COMPANY, ALFALFA FARM, TOPSFIELD
Wadsworth Beauty's Granny 4-7 305C-2X 9707 422
s. Coldspring's Beauty's Bell Buoy d. Waterville Butterfat Sharon
Alfalfa Farm Princess Nancy 3-3 305C-2X 7650 363
s. Alfalfa Farm Patrick d. Alfalfa Farm Nana
Alfalfa Farm Patricia's Belle 2-8 305C-2X 7009 354
s. Wethersfield Valentine d. Patricia of Alfalfa Farm
Alfalfa Farm Princess Janet 2-6 295C-2X 6440 351
s. Alfalfa Farm Patrick d. Alfalfa Farm J. Wiljane
Alfalfa Farm Freda 2-7 272C-2X 8822 411
s. Wethersfield Valentine d. Lincoln St. Fancy Free
GLESSNER, JOHN J., ARGILLA FARM, IPSWICH
Argilla Dots Nanny 2-2 305C-2X 9733 546
s. Deershorn Foremost Noble d. Wood Ford Dot
HALLOWELL, WILLIAM L., FROGBROOK FARM, LENOX
Frogbrook Daisy 2-1 305C-2X 8899 426
s. Greenway Lochinvar d. Garner's Etta
Frogbrook Geranium 2-2 224-2X 6187 319
s. County Squire's Select d. Gayhead's Loyal Coral
HOOD, H. P. & SONS, CHERRY HILL FARM, BEVERLY
Hood Farms Marietta Strongheart 5-8 250C-2X 8896 413
s. NJES Strongheart Fancy Kern d. Cherry Hill Lady Marietta
Hoods Cherry Hill Fashion 3-5 305-2X 8401 394
s. Ideal's Champ d. Hood Farms Fashion Radiolite
KOCH, HARRY F., SHELDEGREN FARM, GREENFIELD
Sheldegren Evadne 8-11 284-2X 11525 451
s. Sheldegren Hero Lad d. Sheldegren D. Eveletta
MAINSTONE FARM TRUST, WAYLAND
Mainstone Lucky Clover 8-10 305-3X 11637 520
s. Green Meads Win-King d. Mainstone Red Clover
Mainstone Queen Fayetta 5-1 305-3X 10236 434
s. Howland Noble Ritor d. Onisquethaw Fayetta
Mainstone Lad's Glory 4-1 365-3X 14980 657
s. Argilla Patient Lad d. Ketchen's Educator's Glory
Mainstone Regal Sweetness 4-6 270C-2X 6771 308
s. Argilla Pedro d. Mainstone G. Fragrance
Mainstone Cru Jeanette 2-8 365C-3X 7221 323
s. Mainstone Crusader d. Mainstone Patient Joan
Mainstone Countess Candygirl 4-7 300C-2X 7858 365
s. Green Meads Win-King d. Mainstone Countess Candytuft
Gunsight Octavia 2-6 292C-2X 7641 331
s. Storrs Supreme Justice d. Gunsight Janis
Forges Coronet Lady 2-2 183C-2X 2207 106
s. Forges Coronet Prince d. Forges Crusader Lady
MARRIOTT, EDWARD P., VALLEYWOLD FARM, BRIMFIELD
Valleywold Sun Flower 7-6 251-2X 7293 315
s. Coronation Windsor d. Valleywold Sunshine
McGREGOR, F. JEANNETTE, OLDFIELDS FARM, SHERBORN
Silverwood Rose Mary 14-9 244C-2X 8151 368
s. Tips of The Glen d. Silverwood's Crocus
Oldfields Archer Roselyn 6-0 305C-2X 9560 486
s. Wolfpen Archer d. Silverwood Rose Mary
WARBURTON, BARCLAY H., III, SARACEN FARM, IPSWICH
Wadsworth Prides Fanny 6-2 305C-2X 12018 559
s. Argilla Royal Pride d. Wadsworth Nora's Cherub Belle
Saracen Peterson's Palotterie 2-8 365C-2X 10729 494
s. Forges Peterson d. Ben Tulloch Fair Palotterie
WINTHROP, FREDERIC, GROTON HOUSE FARM, HAMILTON
Groton House Noble's Maya 2-7 305-2X 7064 411
s. Midview Beauty's Noble d. Groton House Caesar's May

MICHIGAN

DONLAN, J. R., KE-DON FARM, THREE OAKS
Pipestone Creek Violet 5-5 294C-2X 6272 284
s. Meadow Lane King Paul d. Pipestone Creek Melba
DUNNING, LEON O., POLLY ACRES, DELTON
Polly Acres Rosemary 3-5 305C-2X 4084 230
s. Rosemont C Hi Boy d. Polly Acres Rosette
FICKIES, LYNN & JENNIE, OVILEA FARM, OVID
Ovilea Trojan's Della 2-11 305C-2X 6756 305
s. Ovilea Monarch's Trojan d. Ovilea Monarch's Verona
HOLBROOK, DONALD E., ROLLING ACRES FARM, CLARE
Rolling Acres Rev's Ladybelle 8-8 305C-2X 8029 380
s. Argilla Revelle d. Long View Lady Belle
Rolling Acres R. Hope 8-2 305C-2X 7015 380
s. Argilla Revelle d. Rolling Acres Vern's Hopeful
Rolling Acres Rev's Aruilla 5-1 253C-2X 5948 291
s. Argilla Revelle d. Vern's Ardis of Rolling Acres
Rolling Acres T. Pearlette 1-10 305C-2X 5528 282
s. Nearbrook's Prince Terry d. Rolling Acres Rev's Pearl
MICHIGAN STATE UNIVERSITY, EAST LANSING
Michigan Maxim Bess 7-7 294C-2X 7274 343
s. Cesor Michigan Maxim d. Michigan Apollo Bess
Michigan Pontiff Bess 3-2 269C-2X 5611 268
s. Cesor Pontiff's Boris d. Michigan Maxim Bess
MICHIGAN STATE UNIVERSITY--W. K. KELLOGG FARM, HICKORY CORNERS
Kellogg Boris Penny 4-3 185-2X 6348 288
s. Cesor Pontiff's Boris d. Kellogg Maxim's Penny
Kellogg Boris Ella 4-2 205-2X 6990 303
s. Cesor Pontiff's Boris d. Kellogg H. Maxim Ella
Kellogg Challenger Helen 2-1 332C-2X 9208 445
s. Skyline Gretta's Challenger d. Kellogg Maxim Helen
MODDERMAN, HENRY A., RIVER DALE FARM, MARNE
River Dale Marcia 8-8 305-2X 7810 352
s. Cesor Maxim's Model d. River Dale Ardis
River Dale Mollie 7-11 305C-2X 6726 317
s. Cesor Maxim's Model d. River Dale Ardis
River Dale Golden Enid 2-2 180-2X 3356 159
s. Lyrene Golden Maxim d. River Dale Alyce Ann
PHILLIPS, I. L., NOTTAWA VALLEY FARM, ATHENS
Wilma of Nottawa Valley 8-11 305-2X 6779 351
s. Hickory Shores Donavan d. Haven Hills Magnolia 2d
Rosebud of Nottawa Valley 5-5 233-2X 7311 393
s. Hickory Shores Donavan d. Tarsen's Rose of Maple Dale
PLEINESS, WILLIAM L., MAPLE DAWN GUERNSEY FARM, SCOTTVILLE
Aristocrat's Guernsey's Winnie 11-1 305C-2X 8425 353
s. Silver Hill's Aristocrat d. Maple Dawn's Guernsey Supreme
Maple Dawn Squires Tess 6-4 305-2X 8351 415
s. Lone Creek's Gallant Squire d. Maple Dawn's Evangeline
Maple Dawn Squire's Onabelle 5-11 305C-2X 10785 566
s. Lone Creek's Gallant Squire d. Herod's Fern of Maple Dawn
Maple Dawn Squire's Flute 4-7 305C-2X 6418 322
s. Lone Creek's Gallant Squire d. Aristocrat's Guernsey's Winnie
Silver Hills Constance 5-5 225-2X 6814 299
s. Langwater Country Fashion d. Meadow-Gold Duke's Constance
Silver Hills Fashions Cherub 4-11 267-2X 6985 301
s. Langwater Country Fashion d. Silver Hills Marlene Cherub 2d
Maple Dawn Senator's Lida 3-5 305C-2X 7502 368
s. Maple Dawn King's Senator d. Maple Dawn Squire's Lustre
Loch Lomond Valor's Violet 2-5 305C-2X 9085 418
s. Franchester Free Valor d. Loch Lomond Colonel's Violet
Rushcreek Bernice 2-0 305C-2X 7230 388
s. Meadow Lane Perry d. Al-Lea Sharon
ROTH, ALLEN, LONE OAK FARM, LOWELL
Lone Oak Farm's Lucky Girl 7-9 305C-2X 7962 390
s. Rex Golden of Cowham Farm d. Amber Ann of Lone Oak Farm
Lone Oak Antrexs Alice 3-10 305-2X 6909 322
s. Cowham Farm Antrex Lad d. Lady Alice of Lone Oak Farm
SMITH, ETHEL M. & J. DeLEON, MARI-DeL. FARM, McBRIDES
Maxs Alpha 4-6 183-2X 6620 343
s. Bradford's Quince's Max d. Freeman's Alpha
Victory Maxim's Dawn 3-3 305C-2X 5500 287
s. Cesor Victory Maxim d. Dawn of Maple Ridge Farm
SMITH, J. ROY & ELTON R., MED-O-BLOOM FARM, CALEDONIA
Med-O-Bloom Juli 2-2 305-2X 6967 335
s. Idylbrook Burt d. Van's Meadows Juliana
SMITH, REX C., MAPLE LAWN FARM, GALIEN
Maple Lawn Farm Pandy 2-9 305C-2X 8850 449
s. Dolores' Prince D d. Maple Lawn Farm Julamae

MINNESOTA

CARLSON, SANFRID, MR. & MRS., SANLO FARM, GHEEN
Judith of Pine Grove Farm 11-3 297C-2X 11339 504
s. May Blossom's Jewell d. Blossom of North St. Louis County
Pleasant Lea's Princess Corona 10-11 283C-2X 8598 377
s. Green Valley Alert d. Meyer Farm Ultra Fairest
Sanlo's Supreme Corena 6-0 305C-2X 9711 526
s. Burton Lane's Supreme Leigh d. Pleasant Lea's Princess Corona
Sanlo's Thor's Flirt 2-10 305C-2X 5492 293
s. Burton Lane Thor's Ozark d. Sanlo's Supreme Dawn
Sanlo's Thor's Ginger 2-0 295C-2X 6251 327
s. Burton Lane Thor's Ozark d. Sanlo's Supreme Charm
Sanlo's Thor's Goldie 2-2 280C-2X 6631 345
s. Burton Lane Thor's Ozark d. Idol's Adele of Sanlo
KEHRET, CARL E. & SONS, CRESTWOOD FARM, AUSTIN
Boulder Bridge A. Alice 5-0 305C-2X 5121 271
s. Boulder Bridge Aggressor d. Boulder Bridge Sweetheart
Clover Glen Lady 5-5 305-2X 6358 351
s. Boulder Bridge Goldfinder d. Clover Glen Roxie
Boulder Bridge L. Bountiful 4-6 305C-2X 8390 486
s. Boulder Bridge Lucero d. Martha of Boulder Bridge
Crestwood Gentian 3-1 305C-2X 10217 450
s. Boulder Bridge Capulet d. Woody Nook Gladiator's Sue
Signet's Ultra Jewell 3-2 236C-2X 5169 275
s. Pine Manor King's Signet d. Valor's N. O. Quarttet
Crestwood's Honeybloom 2-8 305C-2X 6661 372
s. McDonald Farms High Oneida d. Millcreek's Glenda
Lookout Valley M. Bopeep 2-3 305C-2X 6566 342
s. Sterlingold Marauder d. Lookout Valley Levity Boneva
MANSKE, ENNO & SON, RAINBOW RIDGE FARM, BLUE EARTH
Green Needles Milady 6-11 305C-2X 8957 412
s. Pine Ridge Honesty d. Dixie's Delight's Rita
KenMer Donna Lady Lucy 2-4 305C-2X 6716 310
s. Waterlily's O Blue Boy d. KenMer Donna Lady
Rainbow Ridge E. Lenora 1-10 305C-2X 8117 351
s. Green Needles Elect d. Rainbow Ridge K. Betty
MAYER, R. D., PRAIRIE HILL FARM, BIGELOW
Prairie Hill Victory 2-2 305-2X 6015 320
s. Burton Lane's Thor's Norris d. Prairie Hill Merry
Prairie Hill Wauketa 2-0 204-2X 4268 177
s. Lyrene Ch. Wistar d. Prairie Hill Lucky's Uketa
MINNESOTA, UNIVERSITY OF, GRAND RAPIDS
U. of M. Don's Tess 5-3 305C-2X 9271 476
s. U. of M. Donalba's Granger d. Tianna's Tess
U. of M. Jethro's Gwen 4-1 305C-2X 8367 442
s. Tianna's Jethro d. U. of M. Royal Gwen
U. of M. L. P. Lila 2-2 305C-2X 7013 321
s. McDonald Farms Le Primal d. U. of M. Granger's Generous
U. of M. L. P. Leona 2-3 305C-2X 9509 400
s. McDonald Farms Le Primal d. U. of M's Landsman Generous
MOLNAU, FREDERICK, JR., CHASKA
Fredella Golden Peggy 4-11 305C-2X 8724 396
s. Boulder Bridge Golden Knight d. Cherub's Dolly of Elm Grove
Fredella A. Lass 2-5 305C-2X 8629 376
s. Boulder Bridge Antioch d. Fredella Cherub's Lindy
Fredella A. Rose 2-3 305C-2X 8292 432
s. Boulder Bridge Antioch d. Fredella Farm Charity
ULLAND, LENA, LENULL FARMS, AUSTIN
Lenull Farms Perrys Mirdza 3-9 206-2X 4664 224
s. Foremost Perry d. Green Needles Lillian
WIRT, ELMER J., MAPLE LEAF FARM, LEWISTON
Maple Leaf Trav Dahlia 5-2 305C-2X 10315 456
s. Antietam Traveller d. Darling of Maple Leaf

ZIEMER, KENNETH, MEADOW VIEW FARM, WALTHAM
Meadow View Royal Darling 2-2 305C-2X 5351 274
s. Spruce Shadows Steadfast d. Babbett's Royal Flo

MISSISSIPPI

BOWDEN, J. E., JESSIE G. BOWDEN FARM, COLDWATER
Byers' King's Promise 5-1 305-2X 6702 356
s. Sterlingold Courteous King d. Graceland Bomber's Pricilla
Welcome In Favor Josephine 3-7 243C-2X 4721 210
s. Welcome In Favor d. Welcome In Chum's Josephine
JONES, ELMER H. & MORGAN, W. MURRY, HI-HILL FARM, COLDWATER
Welcome In Cardinal Norma 7-3 365C-2X 10433 357
s. Langwater Cardinal d. Welcome-In Norma
Joanne's Foremost Elaine 4-7 365C-2X 10259 479
s. Welcome In Chum's Valor d. Tuland Farms Joanne
Hi-Hill Margret B. 2-5 365C-2X 8008 360
s. Welcome In Forward's Don d. Jones' Cardinal Beverly
Hi-Hill Anita 2-3 291C-2X 6704 256
s. Welcome In Forward's Don d. Blair's Den Rose
MISSISSIPPI STATE COLLEGE, STATE COLLEGE
Magnolia Steadfast Glee 2-9 305C-2X 7318 415
s. Walker Farms Steadfast d. Vim's Glee
PREWITT, ELMER L., SHAW
Walker Farms S. Charlene 5-4 305C-2X 6482 320
s. Riegeldale Emory's Standard d. Walker Farms Vim's Celia
Kendall's H. G. Rosellen Travel 6-2 292C-2X 7888 356
s. Eagle Valley Hassan Glory d. Kendall's N. C. Rosellen
TURMAN, W. F. & SON, TURMAN FARMS, HORN LAKE
Winkler Farms Chum's Jo 6-8 304C-2X 10084 433
s. Welcome In Forward Chum d. Winkler Farms Marie
St. Albans AV Boy's Nell 6-7 305C-2X 9832 502
s. St. Albans Actor's Valiant Boy d. St. Albans Hero's Nella Jay
St. Albans A. V. Boy's Beauty 3-4 280C-2X 6641 331
s. St. Albans Actor's Valiant Boy d. St. Albans Actor's Beauty Spot
Turman's L. C. Princess 2-6 305C-2X 5059 280
s. Turman's Levity Challenger d. Gayoso L. Christie
WALKER, G. B. & SONS, WALKER FARMS, STONEVILLE
Walker Farms Piper's Flo 10-11 291-2X 7889 357
s. Flying Horse Royal Piper d. Horn's Fran
Riegeldale Ben's Lotty 10-4 305-2X 6689 260
s. Riegeldale Illustrious Benjamin d. Riegeldale Viscount's Carlotta
Walker Farms Standard Ultiray 5-11 305C-2X 6538 331
s. Riegeldale Emory's Standard d. Walker Farms Piper's Ultilight
Walker Farms Barnard Jasmine 4-10 305C-2X 7060 342
s. Riegeldale Mck Barnard d. Walker Royal Jay
WICKS, A. D., WICKS GUERNSEY FARM, JACKSON
Riegeldale Emory's Clover 7-11 305-2X 5777 250
s. Riegeldale Melba's Emory d. Riegeldale Conqueror's Clover
Wick's Minnie Lou's Annie 3-4 305C-2X 4420 209
s. Walker Farms Jeffrey d. Pevely Valiant's Minnie Lou

MISSOURI

BATES, W. H. & BONNIE, ROCKGLEN FARM, CARTHAGE
Beechwood Bess Jean 3-5 305C-2X 10019 427
s. Welcome In King Steadfast d. Crystal of Valley View
Rockglen Claremore's Verna 2-4 305C-2X 8874 415
s. Welcome In Claremore d. Avalon Brilliant Verna
JOHNSTON, CLYDE R. & KARREN SUE, LAPO FARM, CARTHAGE
Rock Creek Royal Artiess 12-0 305-2X 5386 252
s. Rock Creek Royal d. Fritzlyn Foremost Lily
Johnston Royal Doll 3-1 287C-2X 7103 340
s. Repelmar His Archer d. Eagle Point Royal Pet
MISSOURI, UNIVERSITY OF, FOREMOST GUERNSEYS, COLUMBIA
Foremost Royal's Frolic 9-9 277C-2X 5429 248
s. Foremost Royal Valor d. Brooknill Frolic
Foremost J. C.'s Ina 2-1 365C-2X 5420 258
s. Foremost J. C. d. Foremost Acme 21st's Ina
PENNEY, J. C., PRE-EMINENT GUERNSEY FARM, GALLATIN
Pre-Eminent Bettina 9-4 305C-2X 9271 422
s. Foremost Acme d. Gaiety Golden Bettina
Pre-Eminent Naomi 4-5 305C-2X 8958 465
s. Foremost Acme 25th d. Mayprince's Cinderella
RAAF, WILLIAM H. & SONS, BOEUF VALLEY FARM, GERALD
Boeuf Valley's Royal Valentine 7-5 305C-2X 8786 402
s. Green Valley Onward d. Challenger Lad's Pretty Girl
Boeuf Valley's Gay Dolora 5-6 305-2X 11288 517
s. Green Valley Onward d. Maratha of Virginia Willow
Susie of Boeuf Valley 2-5 305C-2X 7555 358
s. Skyline Challenger's Fortune d. Pretty Girl's Primrose
RICHARDSON, CHARLES C., AI-C FARM, HOUSE SPRINGS
Janet of AI-C 2-2 305-2X 6765 351
s. Seco Forward's Knight d. St. Albans Grandee Jen

MONTANA

BANDEROB, ARVIN, GLENARROW FARM, WORDEN
Schroeder's Yellowstone Ginger 6-1 305C-2X 6524 431
s. El Sheltero's Mack d. Green Hill's Haagen's Rosette
GROSSKOP, FRED, GROSS ACRES GUERNSEY FARM, BILLINGS
Scudder Ranch Guard's Katice 3-5 305C-2X 10483 514
s. Scudder Ranch Guard d. Scudder Ranch Golden Kate
WALTER, CLARENCE, BILLINGS
Patsy Ann Royalene 3-6 287-2X 7224 377
s. Byrne Acres Royal d. Prediction's Patsy Ann

NEBRASKA

BREMER, ARNOLD, FAWNLYN FARM, PALMYRA
Fawnlyn Kingman's Beauty 3-0 305C-2X 8341 419
s. Skyline Kingman d. Clover Ridge's Beauty Bell
FAIRLEY, J. L. & SONS, FAIRLEY FARM, FAIRBURY
Fairley Farm Sage 3-5 305C-2X 6713 387
s. Skyline Challenger's Design d. Fairley Farm Sally
Fairley Farm Bessie 3-4 305C-2X 5805 339
s. Skyline Challenger's Design d. Fairley Farm Buttercup
Fairley Farm Stella 4-8 300C-2X 9608 458
s. Fairley's Triumph d. Fairley Farm Sally
Fairley Farm Bonnie 2-5 305C-2X 7264 387
s. Fairley's Triumph d. Farview's Edgie's Babe
GOIN, FRANCIS P. & WILMA, LIBERTY
Byercroft Admiral's Charlotte 5-2 305C-2X 8738 427
s. Sun-Blest Farms Admiral d. Byercroft Cherry Blossom
MULLER, JOE P., JO-BE FARM, OMAHA
Welshacres Chevie's Gay 8-3 297-2X 7427 327
s. Ideal's Supreme Gardenius d. Welshacres Dolly's Chevie
Jo-Be C. H.'s Clara 5-5 305-2X 9237 494
s. Skyline Clara's Hercules d. Jo-Be King's Alta
Jo-Be Crusaders Fuanita 3-5 286C-2X 7024 356
s. Jo-Be Jed's Crusader d. Challenger's Juanita of Jo-Be
Jo-Be Crusader's Fatima 3-1 305C-2X 5055 268
s. Jo-Be Jed's Crusader d. Welshacres May's Gainer
Jo-Be Jed's Glorious 2-5 305C-2X 7181 414
s. McDonald Farms Steadfast Jed d. Welshacres Macie's Glorious
PFEIFFER, WALTER R. & HERMAN, PFEIFFER FARMS, ARLINGTON
Edgebrook Lustre 6-9 305C-2X 5849 364
s. Skyline Nobleman d. Edgewater Baron's Linda
Edgebrook Nora 4-5 305C-2X 8360 449
s. Jo-Be Wonderful Champion d. Edgewater Noma
Midland G Nora 2-5 305C-2X 6557 292
s. Midland M General d. Edgebrook Nora
Midland M Noma 2-4 305C-2X 7090 407
s. Jo-Be Challenger's Meld d. Edgewater Noma
RIGGERT, PAUL A., RIGGERT GUERNSEY FARM, ODELL
Riggert Farms Valetta 5-1 305C-2X 9207 451
s. Skyline Justice d. Riggert Farms Venus
Melchior Charlotte Babe 2-3 302C-2X 6032 303
s. U Neb Ferdinand Melchior d. Saragene Bright Charlotte
ROBERTS DAIRY COMPANY, ROBERTS GUERNSEY FARM, ELKHORN
Ramaco Farm Holly 7-5 305C-2X 10760 451
s. McDonald Farms Inheritance d. King's Sister Sue
Jo-Be Jed's Dagmar 4-10 305C-2X 8378 465
s. McDonald Farms Steadfast Jed d. Jo-Be Annabell
Green Valley Lady's Dream 7-2 305C-2X 8562 477
s. Matchmaker's King James d. Green Valley Lady Holliston
Roberts Sirius Geneva 6-2 346C-2X 7301 322
s. St. James Champion Sirius d. Lancresse Genoa
Robin Roost Chester's Margie 4-5 305-2X 8098 420
s. McNaughton's Chestermark d. Grassy Grove Majesty's Margie
Roberts Loyd Sally 5-1 300C-2X 7754 377
s. Elmdale Majesty Loyd d. Boulder Bridge Sapphire
Elvadale Prince's Nancy 4-4 305C-2X 8670 405
s. Elmwood Brenda's Prince d. Ore Hill Nancy
Rosebud Farm F. Connie 3-3 305-2X 8154 405
s. Boulder Bridge Footprint d. Rosebud Farm Cutie Coy
Elvadale Prince's Spicy 2-3 305C-2X 8766 394
s. Elmwood Brenda's Prince d. Willow Lane Spice
Roberts Laban Darla 2-4 305C-2X 6880 298
s. McDonald Farms King Laban d. Franchester Levity Delight

NEW HAMPSHIRE

DRAPER, ROBERT C. & DENE W., ALMO FARMS, FREEDOM
Stronghold Loyal Spud 5-11 305-2X 7197 335
s. Gayhead's H. I. Loyal d. Stronghold Coronation Spark
Goose Valley Vanity 5-5 305C-2X 6825 374
s. Nyala Peerless d. Goose Valley Victoria
GREER, WILLIAM E., GREEN CROSS FARM, SALEM DEPOT
Maple Lawn Lemara 5-2 305C-2X 6075 293
s. Horse Shoe Formost Noble d. Maple Lawn Arline
Green Cross Jasmine 2-11 299C-2X 6902 306
s. Rockingham Peerglenn d. Maple Lawn Gilda
Green Cross Buttercup 2-8 283C-2X 5303 230
s. Rockingham Peerglenn d. Maple Lawn Patriot's Maria
Green Cross Charlaine 2-9 305C-2X 6604 331
s. Rockingham Peerglenn d. Maple Lawn Pythia
HOOD, HELEN D., HOOD FARM, DERRY
Hood Kroft F. Radiant 3-1 258-2X 6225 270
s. Foremost Footprint 21st d. Hood Kroft Radiant Lady
INDIGO HILL FARM, INCORPORATED, SOMERSWORTH
Indigo Hill Pansetta 5-6 305C-2X 8283 440
s. Foremost Good Gift d. Deershorn Standard Fancy
Indigo Hill Emerald 4-5 305C-2X 6954 352
s. Tamworth Vice President d. Indigo Hill Ruby
Indigo Hill Blanche 2-3 305-2X 5920 277
s. Tamworth Vice President d. Indigo Hill Dew Drop
KENISTON, ROBERT L., JR., KEN LEE FARM, NEWMARKET
Ken-Lee Melody 2-5 283-2X 6203 285
s. Great Elm Phil's Roger d. Ken-Lee Dimples
NEW HAMPSHIRE, UNIVERSITY OF, DURHAM
U. N. H. Vagabond Ruffle 3-10 305C-2X 8780 446
s. Forward Farms Vagabond d. U. N. H. Pierrot Lovely
U. N. H. His Highness Treasure 2-4 305C-2X 7605 332
s. Rockingham His Highness d. Kadockadee Rasteria
PRINCE, JEANNE & DONOUGH, TAVERN FARM, FRANCESTOWN
Haven Hill H. Supreme 3-5 305C-2X 8587 403
s. Fairlawn Performer's Honor d. Haven Hill Melba's S. Suprema
Haven Hill H Baroness 3-8 305C-2X 9480 408
s. Fairlawn Performer's Honor d. Baroness Marcelle of Eden
Palotterie of Jordan Manor 1-8 305C-2X 4825 230
s. Flying Horse Dorothy's General d. Pine Hill Superb Palotterie
RYAN, EVERETT & SON, CASTLE HILL FARM, WEST WINDHAM
Mt. Crotched S. Cateline 2-4 305C-2X 5285 264
s. Langwater Sachem d. Piscataquog Janice
Rockingham Reminta 2-5 305-2X 9325 436
s. Rockingham Reliance d. Elmhaven Starboy's Araminta
Mt. Crotched S. Kitlee 2-2 296C-2X 7034 342
s. Langwater Sachem d. Mt. Crotched Kitlee
TAYLOR, WILLIAM S., OLD TOWN FARM, PETERBOROUGH
Mt Crotched M Boxwood 3-0 302-2X 7934 374
s. Sterlingold Mariner d. Mt. Crotched Laura
WALKER, JAMES R., KNOCKFIERNA FARM, MILFORD
Knockfierna's F. Prowess 4-9 305C-2X 8546 374
s. Deershorn Fashion Lad d. Knockfierna's S. Princess

Knockfierna's A. Wish	4-1	216-2X	5780	246
s. Knockfierna's S. Apprentice		d. The Witch of Destiny		
Knockfierna's A. Pristine	2-1	305C-2X	6913	298
s. Knockfierna's S. Apprentice		d. Knockfierna's F. Prowess		
WEEKS, JOHN F., GUNSTOCK HILL FARM, LACONIA				
Oaklands Mark's Suzanne	9-5	305C-2X	7306	322
s. Oaklands Mark Twain		d. Oaklands Suzanne		
Piscataquog Judith	9-3	305C-2X	9999	435
s. McDonald Farms Heir		d. Comet's Beth of Piscataquog		
Nina of Gunstock Hill Farm	7-9	305C-2X	10730	458
s. Great Elm His Chester		d. Savery's Nora		
Janice of Gunstock Hill Farm	6-5	285C-2X	6791	323
s. Savery's Charter		d. Jeanne of Gunstock Hill Farm		
Gunstock Hill Farm Suzette	2-3	305C-2X	7694	335
s. Millborn Duke		d. Oaklands Mark's Suzanne		
Gunstock Hill Farm Sylvia	3-2	278C-2X	5959	324
s. Millborn Duke		d. Oaklands Mark's Suzanne		

NEW JERSEY

ASTALOSH, PAUL, PAUL, JR. & FRANK, HILLCREST FARM, PENNINGTON				
Hillcrest Lass's Lolly	7-1	301C-2X	8000	390
s. Langwater Marius		d. Ironsides Laughter Lass		
Hillcrest Leda	2-4	305C-2X	6778	333
s. Hillcrest Ann's King		d. Quester's Lady Dononia		
Hillcrest Gem	7-3	274C-2X	8780	424
s. Hillcrest Royal Blend		d. Hillcrest Mystery Gay		
Hillcrest Lulu	3-11	305C-2X	8204	351
s. Langvalley Pepper		d. Hillcrest Lulu Bell		
CRAIG, RICHARD & AMY, LUDLOW GUERNSEY FARM, ASBURY				
Ludlow Colonel's Prue	2-8	305C-2X	6865	405
s. Spruce Run Colonel's Fan		d. Prudence Gusto		
Mulhocaway Lovely Pagoda	2-5	305C-2X	5304	281
s. Mulhocaway Butterfat Adonis		d. Mulhocaway Butterfat C Cupola		
Edelweiss Peter Pan's Patsy	5-7	305C-2X	10775	522
s. Rockingham Peter Pan		d. Wilgorlan's Monitor Donna		
CROSHAW, J. ELLIS, ORCHARD CREST FARM, WRIGHTSTOWN				
Orchard Crest Jewel's Elaine	4-11	305C-2X	7251	336
s. Evanbrook's Leader		d. Orchard Crest Soldier's Jewel		
DENACI, EDWARD, FEATHERBED FARM, HOPEWELL				
Featherbed Prince Gilda	2-5	258C-2X	6565	341
s. Park Hurst Coronation Prince		d. Winlochan Princess Glenda 2d		
MALLORY, STANFORD C., MR. & MRS., WENDOVER FARM, MENDHAM				
Wendover Yankee Betsy	2-9	241-2X	5104	227
s. Brian Boru Yankee		d. Brooklawn's Betty Rose		
MORGAN, R. E. LEE, MRS., GREEN VALLEY DAIRY, MARLBORO				
Green Valley C. Irene	8-8	305-2X	9588	388
s. Wenzbros Challenger		d. Green Valley R. Ann		
Green Valley C. Lilly Pride	7-2	305C-2X	11643	465
s. Wenzbros Challenger		d. Green Valley Lilly		
Green Valley Grenadier Queen	3-1	203C-2X	2975	172
s. Woodacres Royal Grenadier		d. Green Valley Royal Belle		
Green Valley Royal Gem	6-1	305C-2X	10073	460
s. Woodacres Royal Grenadier		d. Green Valley Lady Gem		
PLUSHANSKI BROTHERS, THE P. B. FARM, CLINTON				
P. B. Colonel's Dorma	3-3	266C-2X	6449	271
s. P. B. Susan's Colonel		d. Crocker Farms H. Dora		
TURNBULL, WILLIAM & ARTHUR, TEVIOT FARMS, FAR HILLS				
Teviot Rae's Marvel	6-1	305-2X	7747	377
s. N. J. E. S. Marvel Florina Lively		d. Wilgorlan Farms Senator Rae		
WELLEMEYER, E. H., THE COTTAGE FARM, SKILLMAN				
Greenlands Harrietta	2-7	275C-2X	4852	215
s. Cottage Prince Valor		d. Greenlands Cercis		
WESCOTT, L. B., MULHOCAWAY FARM, CLINTON				
Mulhocaway Butterfat Ena	9-11	365C-2X	10014	533
s. Clara's Heartsease Butterfat		d. Vanity's Jean of Farview		
WHITE, OGDEN, ALAMATUCK FARM, FAR HILLS				
Alamatuck D. D. Mary	2-9	305C-2X	9223	382
s. Dunwalke Demus		d. Alamatuck P. Mahona		
Alamatuck D. D. May	3-2	305C-2X	6388	339
s. Dunwalke Demus		d. Alamatuck D. Maydo		
Alamatuck D. D. Pamela	2-7	305C-2X	8046	391
s. Dunwalke Demus		d. Alamatuck Majesty's Pam		
Alamatuck D. D. Patsy	2-7	305C-2X	7940	358
s. Dunwalke Demus		d. Alamatuck M. Pandora		
Alamatuck D. Molly	3-7	276C-2X	6410	309
s. Hominy Hill Dominant		d. Alamatuck Mahoney		
Alamatuck P. Glenda	6-2	305C-2X	6925	349
s. Hominy Hill Philosopher		d. Thatch Meadow Brenda		
WILLADSEN, PAUL S., FERNBROOK FARM, BORDENTOWN				
Brookside J. S. S. Stratum	3-2	305C-2X	9312	439
s. McDonald Farms Jerrald		d. F. Scotch Straight of Brookside		
Fernbrook Leader Bea	2-6	305C-2X	8638	429
s. Evanbrook's Leader		d. Fernbrook Gold Coin's Beauty		
Fernbrook Lucky Ada	2-6	305C-2X	6857	342
s. Inspiration of Locust Hill		d. Pert's Lucky Anna		
Leader Seletta	2-6	305C-2X	4644	269
s. Evanbrook's Leader		d. Fernando's Adonis' Sister		
Pert's Lucky Anne	5-0	305C-2X	7615	434
s. Rockingham Pert		d. Bella's Lucky		
Primus' Geneva	3-5	305C-2X	9227	378
s. Mulhocaway Butterfat Primus		d. Argyle Farms Gem		
Rose's Inspiration	3-5	305-2X	9502	508
s. Inspiration of Locust Hill		d. Janson's Rose		
Santa's Roselda	9-7	305C-2X	5855	319
s. Santa of Fernbrook		d. Janson's Rose		
WINSTON, JOHN L., MT. PAUL FARM, GLADSTONE				
Allerton Hill Butterfat Sweet	2-4	305-2X	9080	438
s. Mulhocaway Butterfat Senator		d. Delwake Governor's Sweetheart		

NEW MEXICO

MURRAY, EDGAR S. & DONALD, SOUTH RAY FARM, ALBUQUERQUE				
South-Ray Senator's Headlady	4-5	305-2X	6202	333
s. Normandy Senator		d. South-Ray Dandy's Goldenrod		
Nihighan Molly	2-2	305C-2X	7776	392
s. Krum's Gordie's Philosopher		d. George's Redbird		
South-Ray Dandy's Aurora	6-7	250C-2X	5402	274
s. Owen's Place Ada's Dandy		d. Gilead Charity		
South-Ray Dandy's Rosebud	2-11	305C-2X	8619	440
s. Owen's Place Ada's Dandy		d. Krum's Philosopher's White Rose		
South-Ray Ego's Cleopatra	1-10	305C-2X	7906	376
s. Artillo Advance's Ego		d. Artillo Beacon's Classie		
South-Ray G. Corona	1-11	305C-2X	6970	343
s. Dorella Shirley's Guardsman		d. Krum's Prince's Argile		
South-Ray Joy's Sparkle	6-8	305C-2X	7476	373
s. Owen's Place Ada's Dandy		d. South-Ray Yule's Royal Joy		
South-Ray Senator's Flower	4-11	305C-2X	8532	432
s. Normandy Senator		d. South-Ray Buttercup's Trilium		
South-Ray Senator's Ruby	4-5	305C-2X	6840	340
s. Normandy Senator		d. South-Ray Jewel's Glitter		
Sun Valley Carol	5-7	305C-2X	7381	362
s. Ranchito Lonnie		d. Bonni-Acres Goldilocks		
NANNINGA, S. P. & R. S., NANNINGA GUERNSEY FARM, ALBUQUERQUE				
Barndale Farm Valor's Kayla	7-8	305C-2X	8400	393
s. Valor of Aldarra		d. Barndale Farm Kay		
Cedarcroft Master's Delight	7-1	302C-2X	7091	340
s. Flying Horse Master's Don		d. Cedarcroft Dash		
Darling of Mountain Meadow	10-11	305C-2X	8797	401
s. Chicona Harlequin		d. Wesclair Cloverleaf		
Hershberger Laddie's Jessica	6-9	305C-2X	7275	349
s. Meadow Lodge King's Laddie		d. Hershberger's Favor's Jessica		
Marion of Sylvan Glade	9-5	305C-2X	9613	454
s. Homestead of Mt. Pleasant		d. Jessie of Sylvan Glade		
RASBAND, J. MACK, ALBUQUERQUE				
Mari-Mac Vendor Charm	3-1	305-2X	7122	326
s. Mari-Mac Vellice's Vendor		d. Brookacres Charity		
Mari-Mac Vendor Vee	2-6	302C-2X	7142	330
s. Mari-Mac Vellice's Vendor		d. Mari-Mac Velour		
SIMMS, ALBERT G., LOS POBLANOS RANCH, ALBUQUERQUE				
Los Tulah Farm's Timreh Chico	3-3	263-2X	9259	445
s. Gaylord Begay's Hermit		d. Los Tulah Farms Chico		
Poblanos Candy Quill	7-2	205C-2X	6198	289
s. Curtiss Candy Levity James		d. Poblanos Roamer Quest		
Poblanos General Rose	3-2	251C-2X	5320	270
s. Flying Horse Twilight General		d. Poblanos Vermon Robbie		
Poblanos Roamer Edna	13-1	305C-2X	9368	424
s. Thatch Meadow Roamer		d. Birchfield Monoke		
Poblanos Triumph Lady	6-8	282-2X	9938	456
s. Gaylord Squire's Triumph		d. Poblanos Lassie's Loretta		
ZARTMAN, L. G., MARLEA GUERNSEY FARM, ALBUQUERQUE				
Alamosa Farm Actor's Diana	3-8	305C-2X	8246	373
s. Alamosa Farm Gray's Actor		d. Valor's Rose of Alamosa Ranch		
Ben Lomond Byrne Jasmine	4-1	286C-2X	8028	367
s. Wandamere Byrne		d. Ben Lomond Tech's Jean		
Interlochs Jim's Chick	4-3	305C-2X	7233	336
s. Langwater James		d. Interlochs Ben Hur's Feva		
Sarival Ted's Kerry	2-5	266C-2X	7901	361
s. Wescon's Julio's Tedaldo		d. Mission Ranch Kerry		

NEW YORK

BAKER, STANLEY, TWIN BIRCH FARM, LYNDONVILLE				
Gerar Zingarior	6-2	260-2X	7753	386
s. Spar Hill Marigold's Commander		d. Amerada Zingarior		
BROWN, CHRISTEL H., JAMESVILLE				
O'Hara's Farm Mianda	2-11	262C-2X	3865	210
s. McDonald Farms Ideal Manley		d. Janet of O'Hara's Farm		
CARGILE, SCOTT, PE-CAR GUERNSEY FARM, SKANEATELES				
Pe-Car Dolly's Premier	4-5	264-2X	5070	323
s. Locust Grove Foremost		d. Top's Dolly of Jon-Robin		
Pe-Car Zoe	2-9	305C-2X	7453	380
s. Damian Victor of Ridglydale		d. Damian Zomay		
CORNELL UNIVERSITY, ITHACA				
Cornell Valor Olivine	3-2	305C-2X	6652	353
s. Tarbell Farms Peerless Valor		d. Cornell General Olive		
DREYFUS, MAX, MADREY FARM, BREWSTER				
Madrey Farm B. Prince's Memoir	4-5	305-2X	8932	470
s. Madrey Farm Berdena's Prince		d. Madrey Farm Levity Maxim Diana		
Madrey Farm Gardner's Lace	3-9	297C-2X	7504	345
s. Madrey Farm Maximins Gardner		d. Madrey Farm Gardenia's Lady		
HYLAND, HELEN S., POND ACRE FARM, CRARYVILLE				
Pond Acre Farm's Belle	3-3	365-2X	12668	620
s. Faddom Sylvan		d. Pond Acre Farm's Isabelle		
Ravensworth Supreme Lynn	5-8	337-2X	14004	710
s. Franklin Supreme		d. Echo Lake June		
Umpachene Patricia	6-7	305C-2X	11419	672
s. Bournedale Sen-Count		d. Pine Knoll Princess Lady		
JOHNSON, WALTER, MR. & MRS. & SON, NORTH FARM, CHAZY				
North Farm Achilles' Violet	5-5	305-2X	10350	526
s. Whimsy My Antonia's Achilles		d. North Farm Caroline		
North Farm Chief Barbara	2-2	302C-2X	7284	326
s. Moreau Farms Noble Chief		d. North Farm Achilles Beauty		
MATHESON, BRUCE M., MED-O-DALE FARMS, ALTAMONT				
Med O Dale Flight Princess	9-8	270C-2X	7217	367
s. Indian Rose's Commoner		d. Med O Dale Fleur de lis		
MURPHY, WILLIAM J., PROSPECT FARMS, STAMFORD				
Steele Hill Splitsilk's Lorna	8-3	279-2X	5974	254
s. Splitsilk's Delight		d. Steele Hill Lass		
PAYNE, ETHEL, SILVER MOUNTAIN FARM, MILLERTON				
Maplewood Fern's Joanne	12-10	305C-2X	8971	361
s. Fra-Mar Admiral		d. Christie's Fern		
Maplewood Myrtle	8-11	365-2X	13022	546
s. Maplewood General		d. Maplewood Fern's Joanne		
RIEFLIN, OSCAR G., RIEFLIN FARMS, WEBSTER				
Oliver's Pearlette	5-10	305C-2X	9762	402
s. Sara's Cathedral Oliver		d. Monolad's Pearl		
Rieflin Farm's Vivian Valor	2-5	305C-2X	7478	422
s. Open Hearth Princess' Valor		d. Hendershore Vivian		
SMITH, HOWARD C., CHICKAWIPPE FARM, GENEVA				
Chickawippe Glissando	7-5	305C-2X	10389	425
s. Foremost Royal Valor 2d		d. Vallyvu Farms Gustine		
Chickawippe Pal Pan	3-10	202-2X	5963	229
s. Cathedral Pal of Twin Birch		d. Pleasant View Patsy Pizzacato		
SOUTHARD, FLOYD, CLOVERHILL FARMS, IRA				
Ira's Lady Luck	6-9	305-2X	8815	404
s. Foremost Ira		d. Valerian's Lady Queen		

STEVENS, MARK W., NORMAN'S KILL FARM, GLENMONT
Colonel's Hyacinth of N. K. 2-11 305C-2X 5604 313
s. Nyala Supreme Colonel d. Hyacinth of Norman's Kill
Colonel's Myrtle of N. K. 2-5 305C-2X 5408 288
s. Nyala Supreme Colonel d. Victor's Myrtle
Dainty's Steadfast Daisy 9-8 305C-2X 4658 240
s. Dainty's Steadfast d. Saugerties Damsel
Dainty Steadfast's Dora 10-4 287-2X 9043 397
s. Dainty's Steadfast d. Saugerties Holliston's Dora
Majesty's Fifine of N. K. 2-3 305C-2X 4584 210
s. Basquaerie Levity Majesty d. Mostyn's Fifine
Majesty's Fifi of N. K. 2-8 305C-2X 4257 227
s. Basquaerie Levity Majesty d. Colonel's Fifi Lee
Norman's Kill Famous Fantine 9-2 305C-2X 9062 383
s. Coronation Famous d. Bate's Fantine of Clearview
Steadfast Faithful Primrose 9-4 305-2X 6474 321
s. Dainty's Steadfast d. Faithful of Norman's Kill Farms
STEVER, N. F. & SONS, JOHNSON CITY
Tarbell Champion Willette 4-1 231-2X 6030 327
s. Tarbell Farms Bouble Champion d. Tarbell Peerless Wilhelmina
Tarbell Gallant Lucinda 3-5 305-2X 8494 376
s. McDonald Farms Tarbell d. Tarbell Champion Lucia
STILES, H. A. & SONS, GREENACRE FARMS, MOIRA
Greenacres Lo Marbel 2-7 305C-2X 7884 388
s. Gayhead's C. Lodestone d. Greenacres Miggles
Greenacres K. Ariel 6-10 305C-2X 9177 392
s. Greenacres Jubilee King d. Greenacres Adventure
Greenacres Lo Avis 2-5 305C-2X 6054 332
s. Gayhead's C. Lodestone d. Greenacres K. Ariel
Greenacres Lo Bally Ho 3-6 305C-2X 5809 289
s. Gayhead's C. Lodestone d. Greenacres Bianchi
Greenacres Lo Rita 3-6 302C-2X 6673 371
s. Gayhead's C. Lodestone d. Greenacres Reparation
STILLMAN, CHAUNCEY, "BEAULEA GUERNSEYS", AMENIA
Beaulea Valor's Prestine 7-1 186-2X 8147 368
s. Foremost Royal Valor 22nd d. Greyholme Merry Priscilla
Promise's Sequel Primrose 7-7 305-2X 9148 474
s. Flying Horse Promise d. Forges Sequel Skylark
THOMAS, SIDNEY W., ASTOWELA, STANLEY
Astowela Dyna Bess 4-1 232-2X 6172 252
s. Educated Dynamo of The Glen d. Astowela Royal Sno-Flake
WETHERWAX, RONALD, HILLCREST FARM, WYOMING
Colonel's Betty of Hillcrest 7-4 305C-2X 12609 577
s. Rex's Royal Colonel d. Betty Jean's Joanna
Hillcrest Edna 5-0 267-2X 7130 407
s. McDonald Farms Denley d. Chapman's Royal Edytha
WILKIE, JOHN, FORGE HILL FARM, NEW WINDSOR
Forge Hill Blendorma 12-1 296-2X 5927 292
s. Royal Blend's Bell Buoy d. Foremost Orma
Forge Hill Casa Rae Ann 2-7 222-2X 3672 167
s. Forge Hill Casanova d. Forge Hill Marq Mary Ann
Forge Hill Coro Pauline 3-5 268-2X 4663 221
s. Forge Hill Corona d. Forge Hill Blend's Pauline
Forge Hill Gloria 13-1 305C-2X 8555 468
s. Gayhead's Viceroy Colonial d. Mira Vista's Lyra
Forge Hill Marq Melba 8-6 224-2X 5672 285
s. Wychmere Marquis d. Forge Hill Jan Orchid
Forge Hill Shahlou 3-4 271C-2X 4704 249
s. Eth-Mead Shah d. Forge Hill Marq Jana Lou
WILLIAMS, EARL S. & HUNTLEY, ALEX, BROOKSIDE FARM, NORTH CHATHAM
Brookside's Ethel's Pollyanna 5-11 299C-2X 7386 379
s. Circleview Regal d. Mischief's Ethel
Candidate's Penny of Brookside 1-11 305C-2X 5873 299
s. Caumsett Candidate d. Brookside's Ehtel's Pollyanna
General's Eunice of Brookside 7-7 220-2X 7609 370
s. Nodrog General d. Best Bower's Ida of Brookside
P. K. Coronet's Butterfat 5-4 305C-2X 7654 378
s. Fenn Hill Butterfat d. Pine Knoll Coronet
Arnold Farms Kristy 2-11 305C-2X 6807 362
s. Arnold Farms Ike d. Arnold Farms Hannah
WILSON, H. B., MEADOWBROOK FARM, CALEDONIA
Rex's Carole 3-7 305C-2X 6639 358
s. Rosemount Rex d. Calculator's Caroline
ZORNOW, THEO. A. & THEO. J., PITTSFORD FARMS, PITTSFORD
Pittsford Farms Knight's Cathy 3-9 294-2X 5870 241
s. Howland Noble Knight d. Trainer's Royal's Catherine
Pittsford Farms Romanella 6-9 305C-2X 9391 476
s. Tarbell Farms Proud Vernon d. Corner View Bright Ramona
Trainer's Bravery's Crystal 7-3 305C-2X 8281 363
s. Coldspring's Romulus Bravery d. Lockerbie Violet's Crystal

NORTH CAROLINA

BUCHAN, R. D., BUCHAN'S FARM, HENDERSON
Sadie's Beautiful 7-5 282C-2X 5861 252
s. Kildaire's Snowking d. Patsy's Sadie
CORPENING, WAYNE A. & A. B., CORPENING FARM, HORSE SHOE
Bearwalla Belle 9-3 214C-2X 3304 176
s. Rose Maxim d. Betty May of Pisgah View
Robertas Robbie of Mills River 5-10 284C-2X 5511 279
s. Quail Roost Noble Max d. Terrace Farm's Roberta
McPHERSON, THOMAS R., McPHERSON FARMS, MEBANE
McPherson Farms Sally 7-4 305-2X 6721 304
s. Hillandale Katydid's Farm King d. Crusade of Green Valley Farm
PINE STATE CREAMERY COMPANY, KILDAIRE FARM, CARY
Jean's Kildaire Connie 8-1 293C-2X 8516 389
s. Inez's Kildaire Joe d. Nette's Jean
Kildaire's Adeline 11-1 279-2X 8358 341
s. Clear Springs' Foreman d. Floss Dahlia
Kildaire's Cervine 10-9 271C-2X 7384 356
s. Clear Springs' Foreman d. Sally's Rebecca
Kildaire's Diantha 5-3 202-2X 5747 290
s. Quail Roost Choice Prince d. Kildaire's Diann
Kildaire's Fairy 4-11 305-2X 10064 443
s. Quail Roost Choice Prince d. Pauline's Fawn
Kildaire's Flo 5-7 291-2X 7236 356
s. Quail Roost Choice Prince d. Kildaire's Cervine
Kildaire's Florence 5-9 283C-2X 9420 440
s. Quail Roost Choice Prince d. Jean's Kildaire Connie
Kildaire's Jessie 2-4 287C-2X 4607 242
s. Quail Roost Choice Prince d. Kildaire's Mary Lee
Kildaire's Joan 2-7 305C-2X 7018 425
s. Quail Roost Master Melrose d. Kildaire's Daisetta
Kildaire's Jolly 2-7 290C-2X 6595 334
s. Quail Roost Choice Prince d. Kildaire's Bonnie
Kildaire's Joy 2-9 281C-2X 6169 321
s. Quail Roost Choice Prince d. Kildaire's Charlotte
RANDLE, J. C., PINNACLE VIEW FARM, KINGS MOUNTAIN
Pinnacle View Lucky Dora 2-2 233-2X 4713 234
s. Klondike Lucky Boy d. Karat's Diane
Pinnacle View Maxim Patsy 3-6 244-2X 5203 296
s. Riegeldale Melba's Maxim d. Riegeldale Maxim's Portia
SHARPE, J. R., GUERN-MEADOW FARM, LENOIR
Rupert's June 6-11 276-2X 7135 352
s. Croasdaile's Prince Rupert d. Chief's Jane
SIKES, T. EDGAR, SIKCO FARM, GREENSBORO
Sikco Maxim's Barbara 3-3 292C-2X 6288 372
s. Sikco Golden Maxim d. Sikco Maxim's Iona
Sikco Maxim's Bess 3-5 268-2X 7502 357
s. Sikco Golden Maxim d. Sik-co Peerless Queen
Sikco Maxim's Betty 3-5 277C-2X 8430 410
s. Clear Springs Majesty's Maxim d. Sikco Golden Gift
SNARR, WARD, WARDHAVEN FARM, SILER CITY
Wardhaven Golden M Pat 4-8 268C-2X 6098 300
s. Quail Roost Golden Rule d. Wardhaven Molly Pat
Wardhaven Liza Jane 12-5 288C-2X 8308 394
s. Maxim's Laddie of Quail Roost d. Champion's Eno Julie
Wardhaven Martha D Pet 3-7 242C-2X 3299 177
s. Quail Roost Noble Spur d. Wardhaven Donna Pet
Wardhaven Max Poll 5-0 305C-2X 7092 376
s. Quail Roost Rose Max d. Wardhaven Rose Poll
SOUTHERN BENEDICTINE SOCIETY OF NORTH CAROLINA, BELMONT
Belmont Abbey Cactus Kate 4-7 305-2X 7781 444
s. Klondike Kelso d. Belmont Abbey Mary Ann
Belmont Abbey Ella 3-7 305C-2X 7158 354
s. Archdale Maxim's Max d. Belmont Abbey Rosalia
Belmont Abbey Eve 3-11 305C-2X 5409 291
s. Klondike Kelso d. Belmont Abbey Celestine
Belmont Abbey Hannah 2-6 291C-2X 5503 265
s. Archdale Maxim's Max d. Rockford Camilla Gay Kismet
Belmont Abbey Hilda 4-5 305C-2X 8592 384
s. Klondike Kelso d. Rockford Camilla Gay Kismet
Belmont Abbey Louise 7-7 285-2X 6800 314
s. C. F's Benedict d. Belmont Abbey Katherine Regina
Belmont Abbey Mabel 3-5 283-2X 6531 313
s. Archdale Maxim's Max d. Belmont Abbey Katherine Regina
Belmont Abbey Princess Lois 2-5 305C-2X 4235 253
s. Archdale Maxim's Max d. Belmont Abbey Phillis
Belmont Abbey Violet 5-2 297C-2X 6682 407
s. Klondike Kelso d. Belmont Abbey Teresa
Belmont Abbey Winnie Mae 4-0 305C-2X 6396 339
s. Klondike Kelso d. Belmont Abbey Mary Gertrude
Croasdaile Invasion's Flora 8-1 289C-2X 5215 241
s. Croasdaile's Maxim's Invasion d. Croasdaile's Princess Fronie
Quail Roost Knight's Patsy 3-3 305C-2X 5696 304
s. Quail Roost Noble Knight d. Quail Roost Ray Patsy
VOSS, ALBERT G., OAKLAWN FARM, BELEW CREEK
Oaklawn Jay's Rose 7-1 267C-2X 8170 385
s. Bournedale Maxim La Noce Jay d. Beauty of Wallburg

NORTH DAKOTA

NORTH DAKOTA AGRICULTURAL COLLEGE, FARGO
Clover Glen Ann 6-11 305C-2X 9366 426
s. Boulder Bridge Goldfinder d. Rosella of Clover Glen

OHIO

ANDERSON, WILBUR & HANNA, W. W., URBANA
Cherry Hill Martina 4-8 305C-2X 9407 479
s. Graceland Bomber Boy d. Cherry Hill Bell's Marty
BEACH, HAZEL H., COGNIAC FARM, LONDON
Cogniac's Amarilla 3-5 305C-2X 9117 418
s. McDonald Farms Grantley d. Cogniac's Texas
Cogniac's Arlene 5-7 288C-2X 8817 421
s. McDonald Farms King Dave d. Cogniac's Eleanor
Cogniac's Bobenetta's Beauty 4-5 305C-2X 6847 336
s. McDonald Farms Grantley d. Bobenetta's Alpha
Cogniac's Bright Star 3-11 305C-2X 7911 397
s. McDonald Farms King Dave d. Cogniac's Milky Way
Corniac's Kristi 3-3 239-2X 7495 293
s. McDonald Farms King Dave d. Cogniac's Bluebonnet
Cogniac's Roberta 6-7 298C-2X 10625 469
s. McDonald Farms Grantley d. Bobenetta's Alpha
Cogniac's Theta 3-3 229-2X 8730 357
s. McDonald Farms Grantley d. Cogniac's Kappa
McDonald Farms Le Rella 3-5 365C-2X 9641 569
s. McDonald Farms S. Leader d. McDonald Farms Hallie
BOWEN, C. C. & SON, PLAIN VIEW GUERNSEY FARM, SPENCERVILLE
Plain View's Maria 2-7 300C-2X 8336 358
s. Sun-Blest Farms Monarch d. Plain View's Roumania
Plain View's Mayetta 2-4 305C-2X 6677 309
s. McDonald Farms Steadfast King d. Plain View's Mamie
BRIGGS, W. D. & SONS, GREENWOOD FARM, WADSWORTH
Greenwood Audacious Hollyhock 6-5 305C-2X 7466 417
s. Brian Boru Audacity d. Greenwood Noble Holly
Greenwood Ken Countess 5-4 291C-2X 8633 436
s. McDonald Farms Kenmore d. Greenwood Columbus' Queen
Greenwood Baronet Hannah 1-11 268-2X 4294 220
s. Greenwood High Baronet d. Greenwood Fabulous Hope
Greenwood Ken Laurel 4-5 305C-2X 6900 384
s. McDonald Farms Kenmore d. Greenwood Royal Laura
Greenwood Ken Lorene 3-9 231-2X 5982 293
s. McDonald Farms Kenmore d. Greenwood Royal Laura
Greenwood Fabulous Benita 3-9 299C-2X 8975 440
s. Oberland Fabron d. Greenwood Ken Blanche

Greenwood Ken Bella 6-5 305C-2X 4347 266
s. McDonald Farms Kenmore d. Greenwood Royal Bessie
Greenwood Ken Bonita 5-5 305C-2X 8929 441
s. McDonald Farms Kenmore d. Greenwood Valor Bertha
Greenwood Ken Martha 5-3 305C-2X 9413 469
s. McDonald Farms Kenmore d. Greenwood Corking Mary
Greenwood Ken Monita 4-7 305C-2X 8571 433
s. McDonald Farms Kenmore d. Greenwood Royal Miriam

BROWN, CHARLES G., BROWNLEA FARM, MANSFIELD
Brownlea Lady 6-3 228-2X 5620 244
s. Gabriel's Sensation d. Brownlea County Lady
Micalene Beatrice 3-0 228-2X 6131 266
s. Langwater His Honor's Leader d. Micalene's Belle

BURNS, ARTHUR C. & SONS, DARBY MAPLE FARMS, MILFORD CENTER
Darby Maple Polly 9-6 305C-2X 7876 422
s. Raemelton Corking Promoter d. Morrow's Folly
Darby Maple Sequence 2-4 265C-2X 5647 265
s. Welcome In Forward's Supreme d. Darby Maple K. Secret
Darby Maple Sue 6-9 295-2X 8337 410
s. Welcome In Forward's Supreme d. Darby Maple Cleopatra

CEDAR BROOK FARMS, INCORPORATED, BELLVILLE
Valley Set Tim's Veda 5-11 198C-2X 3364 137
s. Valley Set Timothy d. Valley Set T. Primrose
Welcome In Favor Prosperous 2-8 275C-2X 5341 268
s. Welcome In Favor d. Welcome In King's Prosperous

EICHER, PAUL L., SUNNYBROOK FARM, WEST SALEM
Sunnybrook Daphne 4-3 305C-2X 9024 416
s. Sun-Blest Farms Plato d. Walnut Hill's Ardis
Walnut Hill's Ardis 10-5 305C-2X 10153 406
s. Villa-Way Caravan d. Walnut Hill's Valentine

ELLIOTT, DONALD F., DARBY VALE FARM, GALLOWAY
Crane Pond's Dora 13-4 221-2X 7121 335
s. Welcome-In Viking d. Corporal's May Violet
Darby Vale Della 2-7 294C-2X 7137 331
s. Levelland Farm's Superior d. Welcome-In Bessie

FENDER, WENDELL W., VER-DELL FARM, MOUNT ORAB
Ver-Dell Buckeye's Polly 2-2 220-2X 5111 249
s. Byers' Lucky Buckeye d. Ver-Dell Ace's Polly

FORTKAMP, CARL, GOLD BANNER FARM, COLDWATER
Stanruth Lucene 8-7 305C-2X 8761 410
s. Pine Manor Linnet d. Stanruth Sandra

FRAHM, HOMER, GRAND LAKE FARMS, CELINA
Grand Lake Shah's Priscilla 2-3 258C-2X 6416 293
s. Franchester Handy Shah d. Grand Lake Leo's Pansy

FRAZIER, DALE J. & STEWART, RAYMOND, JO-ELLEN FARMS, FINDLAY
Jo-Ellen Farms B. Maxine 2-7 305C-2X 7150 344
s. Antietam Butterfat Vagabond d. Glenerl Farm Doreen

GORMAN, J. C., CEDAR BROOK FARMS, BELLVILLE
Kerrykee Levity Gertrude 7-3 305C-2X 8671 411
s. Raemelton Levity Daylight d. Guernsey Maid's Dinah

GREENWOOD, W. G., GREENWOOD FARM, NEWPORT
Greenwood Comrade Nancy 4-1 305C-2X 8136 421
s. Raemelton Corking Comrade d. Greenwood Juliper Netta
Greenwood Valor Grace 2-3 221-2X 4765 210
s. Welcome In Edin Valor d. Greenwood Comrade Gertie

GROVE, HERMAN & LOUIS, GROVELAND FARM, NORTH JACKSON
Groveland's M. Faith 4-5 224-2X 7861 373
s. Wethersfield Prince Marmion d. Groveland's Superior Fay

HACH, WALTER F., MR. & MRS., WALTONA FARM, MEDINA
Waltona Dature 7-5 278-2X 6024 293
s. Maestro of Waltona d. Dature of Waltona
Waltona Humoresque 3-6 294C-2X 6745 335
s. Maestro of Waltona d. Waltona Myrtle

HANSEN, LOIS JEAN, GRAY HAVEN FARM, BELLEVUE
Gray Haven Colonel's Carol 3-3 305C-3X 11979 607
s. Franchester Mystic Colonel d. Gray Haven Argo's Consort

HARVILLE, THOMAS, MRS. & ARTHUR, AVALON FARM, NEW MILFORD
Avalon Rose King's Rosia 7-1 305C-2X 8409 379
s. Argilla R. King d. Avalon Brilliant Rosia
Tonkawa's Florance of Avalon 10-7 280-2X 7294 331
s. Meadow Lodge King's Tonkawa d. Avalon Florance Louise

HAWKINS, JOHN W. & SON, JANDE GUERNSEY FARM, NEW WATERFORD
Jande Frances Belle 3-3 305C-2X 10352 546
s. Jande Africander Francis d. Jande Lucky Belle

HEIFNER, GAIL E., VILLA-WAY FARM, SULLIVAN
Villa-Way Ace's Marigold 3-8 305C-2X 6339 330
s. Franchester Commando Ace d. Villa-Way L. Opalene
Villa-Way Pre Marion 2-10 305C-2X 7464 420
s. McDonald Farms Pre Officer d. Villa-Way Ace's Mary
Villa-Way Queen Bonnie 6-11 365C-2X 8060 388
s. Villa-Way Carhomet d. Bonnie Best of Springview
Villa-Way Queen Verna 10-11 365-2X 10157 444
s. Villa-Way Carhomet d. Villa-Way Vera

HIGH, ROBERT E., HIGH'S HONEY FARM, MENDON
Honey Farm Beauty 3-0 305C-2X 7218 352
s. Gold Banner Farms' Forest d. King's Princess M.

HOYER, RALPH W., SPRING HOLLOW FARM, LAKEVILLE
Oberland Free Cloa 2-9 305C-3X 9214 450
s. Franchester Kella's Freeman d. Cloa of Spring Dale

HUSTON, C. R., ARRUS FARMS, MEDINA
Arrus K. Adelade 2-6 305C-2X 7039 286
s. Franchester Free King d. Franchester Free Adalade
Arrus King High Clo 1-9 305C-2X 5419 224
s. Franchester Free King d. Arrus High Clo
Arrus K. Roseola 3-2 301C-2X 7006 296
s. Franchester Free King d. Arrus Rose Ola

JONES, B. B. & FLOYD, SUMMITSTEAD'S FARM, BRINKHAVEN
Summitstead's Rose's Gal 8-3 318C-2X 6947 358
s. Ideal's Count Ray d. Summitstead's Rose's Pet
Summitstead's Whitcomb's Rose 3-9 318C-2X 9138 448
s. Ideal's Whitcomb d. Summitstead's Rose's Pet

JUMP, DALE C. & SONS, GUERN-DU FARM, KENTON
Guern-Du Kathlene 2-7 297C-2X 7573 408
s. Rosewald Mussolini's Autocrat d. Guern-Du Katharine
Laurie's Princetta 7-2 261-2X 9249 437
s. Franchester Meadow Prince d. Guerndot Keeta's Laurie

KOHLER, THEODORE E., MARODORE FARM, CANAL WINCHESTER
Marodore Charming Dee 5-5 305C-2X 7945 404
s. McDonald Farms P. Luck Charm d. Marodore Delilia
Marodore Charming Della 2-4 305C-2X 8536 399
s. McDonald Farms P. Luck Charm d. Marodore Delilia
Marodore Charming Rita 4-1 305C-2X 8774 486
s. McDonald Farms P. Luck Charm d. Marodore Roena
Marodore Dolly 4-8 305C-2X 9009 396
s. Langwater Marodore d. Saul's Belladonna

KRIDER, HAROLD H., SPRING HILL FARM, CLINTON
Spring Hill Wisbecq's Moonbeam 3-2 223-2X 4859 220
s. Ideal's Wisbecq d. Spring Hill Count's Patsy

LINDSAY, WILLARD J., SPREADING ELM FARM, NORTH LAWRENCE
Toni Jo of Spreading Elm 7-3 305-2X 11152 459
s. Langwater Dreamer d. Bess of Spreading Elm

LOW, G. W., MILLCREEK FARM, MARYSVILLE
Millcreek's Delores 3-9 305C-2X 8780 386
s. Welcome In Forward Duvaux d. Millcreek's Geneva

MARSH, CLYDE E. & SONS, MARSHLAND, MIDDLETOWN
Marshland's C. Phyllis 4-2 305-2X 10418 468
s. Sun-Blest Farms Columbus d. Nan of Marshland

McCONNELL, GEORGE T., JR., FIVE POINTS FARM, WEST SALEM
Five Points K. Corarma 3-9 346C-2X 4984 258
s. Five Points Y-King d. Five Points Corliss

McKITRICK, W. W. & SON, WELCOME IN FARM, DUBLIN
Braunsdale Lucky Girl 1-10 305C-2X 7360 375
s. Welcome In Clara's Oberland d. Welcome In Liberal Lucky Girl

METZCAR, R. H., GOLDEN PLAIN FARM, PLEASANT PLAIN
Codelia 2-3 305C-2X 7838 336
s. Franchester Kella's King d. King's Queen's Lill

MONDAK, WILLIAM J., MON-MID-O FARMS, BEREA
Quarry Hill's Sentry's Martha 4-7 242-2X 6034 303
s. Quarry Hill's Sentry d. Quarry Hill's Martha

OBERLIN, CLYDE W. & G. G., MONTPELIER
Stanruth Leader's Lornola 2-2 289-2X 9429 401
s. Franchester Handy Leader d. Stanruth Lorna

OELKER, HAROLD & JACK, OELKER FARM, URBANA
Glenn Grove Ultra's Pansy 11-9 295-2X 11011 462
s. Ruby's Prince Royal d. Ultra Shadeland
Mayflower's Romance 5-1 224-2X 4586 230
s. McDonald Farms King Lind d. Lybarger's Anna Mae
Oelker Farm's Favorite 6-4 305C-2X 10378 479
s. Sun-Blest Farms Fairlawn d. Glenn Grove Ultra's Pansy
Oelker Farm's Mary 4-9 305C-2X 8944 414
s. Antietam Rose King d. Avalon Brilliant Lady Mary
Oekler's Footprint Lady May 2-7 352C-2X 9680 519
s. Foremost Footprint 4th d. Fisher's Lady May
Oelker's Footprint Rosanna 2-2 305C-2X 7047 333
s. Foremost Footprint 4th d. Himes' Rosetta
Oelker's Footprint Rosie 3-6 365C-2X 10200 460
s. Foremost Footprint 4th d. Glenn Grove Rosie
Oelker's Footprint Peggy 2-5 365C-2X 10008 482
s. Foremost Footprint 4th d. Prairie-View Peggy

OSTERMEIER, CHARLES, OSTERLEA FARM, MIDLAND
Osage Quartermaster's Bonnie 5-2 305C-2X 9564 519
s. Raemelton Levity Quartermaster d. Midland Beauty

PATTON, ROSS, PATTONHOLM FARM, NEW LONDON
Pattonholm Centaur's Beulah 2-11 305C-2X 9667 486
s. Langwater Centaur d. Pattonholm Duke's Bonny
Pattonholm Ringer's Babe 4-10 305C-2X 9690 465
s. Ric-to-le-lo's Ringer d. Pattonholm Duke's Bonny
Pattonholm Ringer's Venus 4-1 305C-2X 12018 512
s. Ric-to-le-lo's Ringer d. Pattonholm Duke's Veda
Pattonholm V. Duke's Margie 2-1 305C-2X 7369 406
s. Pattonholm Viona's Duke d. Pattonholm Duke's Maiden

REED, O. R., OLENTANGY GUERNSEY FARM, DELAWARE
Olentangy Dairymaid 4-7 296C-2X 9845 568
s. McDonald Farms Baronet d. Olentangy Tranquil

RINEHART, E. JAY, RINELAND MANOR, GALION
Rineland Manor Levity Nannette 4-4 305-2X 8669 435
s. Raemelton Levity Quaint d. Noble's Sunny Netta

RUTHERFORD, WILLIAM G., OUR-OWN FARM, REPUBLIC
Caswell's Supreme Joyful 6-11 181-2X 4348 211
s. McDonald Farms Gordon d. Caswell's Inspiration's Pride
Vic's LaRose 4-2 320C-2X 6483 360
s. Fireside Czar's Vic d. Fireside Damsel Rose
Vic's Queenie 4-2 213-2X 6433 298
s. Fireside Czar's Vic d. Mark-Haven Royal Queenella

SANDERS, MARK L. & HERMAN E., JR. & LINDLEY, LEROY C, SANDE-HILL FARM, HAMILTON
Alice of The Wood 5-10 305C-2X 8065 348
s. Raemelton Levity Quixote d. Royal Alice Ben Bolt
Camel Cress Dimple 4-1 305C-2X 9404 428
s. Marshland's Prince d. Golden Dimple of Camel Cress
Concord May 4-4 305C-2X 6622 339
s. McDonald Farms Oberland d. Harbert's Emma
Cozy Dale Royal Queen Mary 7-0 305C-2X 9608 488
s. Raemelton Levity Quixote d. Cozy Dale Bonnie
Opekasit Nero Muncie 8-8 365C-2X 13360 531
s. Raemelton Corking Nero d. Opekasit Hardwick's Ida

SIGRIST, ELDON E., SEVEN MAPLES FARM, WEST SALEM
Seven Maples Donna's Jane 8-7 301C-2X 6321 306
s. Villa-Way Carpini d. Donna's Joy of Sugar Grove
Seven Maples L's Donna Jean 3-5 305C-2X 5746 329
s. Villa-Way Lordship d. Donna's Jean of Seven Maples

SIMMONS, JOHN & LeROY, ROYJON FARMS, BELLVILLE
Cherry Hill Fan's Beauty 4-8 305C-2X 10837 381
s. Graceland Bomber Boy d. Cherry Hill Charity's Fan
Lily's Queen of Hillnook 5-4 287C-2X 7903 379
s. Raemelton Levity of Hillnook d. Lily's Pearl of Hillnook
Roy Jon's Queenann 4-5 210C-2X 3547 182
s. Hermitcroft Sea Falco d. Sunny Triumph's Queen

SIMON, ROSS & ROSA M., SUNSET RIDGE, NOVA
Sunset Ridge Acemin Macy 2-3 305C-2X 6609 353
s. Franchester Commando Ace d. Carmine's Yankee Minnie
Sunset Ridge Distin Carmeg 2-3 305C-2X 7767 395
s. Villa-Way Ace's Distinction d. Careless's Carmel Carmine

SMITH, ANSON B., ANSMIL FARM, HILLIARDS
Ansmil Romany 3-9 305C-2X 8914 426
s. Penn Villa's Dubain d. Romany of Penn Villa
Ansmil Rosia 2-7 288C-2X 5196 258
s. Penn Villa's Dubain d. Alpine Rose Hildene
SPIES, ROGER, ROGINE ACRES, DOVER
Emory's Free Rosebud 5-6 305C-2X 8922 438
s. Franchester Free Emory d. May's Free Rosebud
Royal Free May 5-3 305C-2X 7911 454
s. Franchester Free Emory d. Royal Agnes May
TREASE, D. H., MAPLE SHADE FARM, UPPER SANDUSKY
Littlebrook's Butterfat Leah 4-9 305C-2X 8848 380
s. Mulhocaway Butterfat Jim d. Wilema's Hazel
Maple Shade Irista 4-5 305C-2X 7721 359
s. Charlescote Valor d. Franchester Country Iris
Maple Shade's Rex's Hope 2-10 365C-2X 11680 441
s. Sun-Blest Farms Rex d. Maple Shade's Hopewell
Maple Shade's Rose Bloom 4-8 305C-2X 8921 433
s. Pine Manor Royal Paragon d. Maple Shade's Blossom
Maple Shade V. Orchid 2-0 305C-2X 7342 335
s. Maple Shade Victorious d. Maple Shade's Centaur Tulip
TRIMBLE, PAUL C., ESTATE, DEERLICK FARMS, NEW PARIS
Deerlick's Hai Lai Yola 4-11 301C-2X 4315 240
s. Deerlick's Prelate d. Shona Yola
WEAVER, CLARK A., SAN-MOR FARM, PEMBERVILLE
San-Mor's R. Pat's Daisy 3-8 305-2X 6085 290
s. Gray Haven Levity Rambler d. Pat's Daisy of Wayside Farm
Weaver's Beauty Belle 4-10 305C-2X 4496 237
s. Gray Haven Argo's Master d. Beauty's Babe of James Farm
Wildwood Run's Madam 3-11 290C-2X 5747 228
s. Langwater Supreme d. Langwater Mantelletta
WIDMAN, J. L., POMONA ACRES, FREMONT
Pomona Acres Gay Rosebloom 4-8 305-2X 9044 426
s. Fireside Gay Lad's Victor d. Pomona Acres Rosebloom
Pomona Acres Mazie 3-7 305C-2X 10296 581
s. Wilgorlan Farms Noble King d. Pomona Acres Hazel
Pomona Acres Sharon 2-7 305C-2X 6818 327
s. Fireside Gay Lad's Victor d. Pomona Acres Shirley
Pomona Acres Toni 2-8 305C-2X 6707 301
s. Fireside Gay Lad's Victor d. Pomona Acres Chum's Tiny
WOOD, THOMAS E., WOOD ACRES STOCK FARM, SAINT MARTIN
Louise of Faulkner Farms 10-2 278-2X 8301 353
s. Tomary King Lewis d. Estella of Faulkner Farms
Maple Shade Julia's Amberina 5-3 276-2X 9447 401
s. Welcome In Forward's Honor d. Maple Shade Miss Julia
ZIEGLER, HOWARD J. & SONS, TIFFIN
Guerndot Confida's Birdie 3-8 290C-2X 8472 422
s. Fireside Gay Boy d. Guerndot Lucille's Confida
Guerndot Rita's Donna 4-1 290C-2X 7690 441
s. McDonald Farms King Krabell d. Guerndot Rita
Lincoln Ridge Colleen 9-9 305C-2X 6387 317
s. Gayhead's Liberator d. Fairview's Callie
Pleasant Valley Beauty Bounty 2-5 286C-2X 7110 316
s. Fireside Czar's Count Lad d. Guerndot Condee's Beauty
Pleasant Valley Rebecca 2-5 260C-2X 7180 351
s. Fireside Czar's Count Lad d. Guerndot Cherry's Rilda

OKLAHOMA

GOSHORN, GERTRUDE D. & VON B. & BURTON, EARL H. & PATRICIA J., GERVON FARM, BROKEN ARROW
Farview Bandleader's Valentine 6-11 305C-2X 5901 330
s. Flying Horse Bandleader d. Kitchener Fashion
Ger Von Truce's Judy 2-4 305C-2X 6712 381
s. Meadow Lodge Truce d. Faithful Bomber's Jill
Ger Von Barbee 2-11 305C-2X 6822 318
s. McDonald Farms Pre Notable d. Bobby's Susie
MUNGLE, J. JENE, MUNGLE'S DAIRY, ATOKA
Mungle's Daintie 4-4 305C-2X 7829 344
s. Foremost Acme 28th d. Mungle's Di Linda
Mungle's Darling 8-9 305-2X 8009 323
s. Bonnie's Supreme d. Mungle's Daffodil
Mungle's Di Lena 7-2 241C-2X 4867 244
s. Meadow Lodge Luxor d. Mungle's Di Linda
Mungle's Husky Darlene 2-5 252-2X 6779 290
s. Gaylord Honor's Fortune d. Mungle's Darlene
Mungle's Husky Darling 2-5 284C-2X 8098 366
s. Gaylord Honor's Fortune d. Mungle's Darling
WOODS, MORT, PRIMROSE FARM, ARDMORE
Primrose Double's Violet 2-4 305-2X 5705 245
s. Foremost Double M. R. V. d. Primrose Rancher's Viola

OREGON

ALLUMBAUGH, H. R., HOLLYLAWN ACRES, EUGENE
Hollylawn Cindy 2-2 305C-2X 5559 305
s. Prairie Bloom Perdiction d. Shawnee Springs Caress
Hollylawn Ideal Daphne 1-10 305C-2X 5520 268
s. Bonnibell Isobel's Ideal d. McKenzie Meadow Dorcus
Hollylawn Ideal Dixie 4-5 291C-2X 6858 373
s. Bonnibell Isobel's Ideal d. Columbia of Shawnee Springs
Hollylawn Ideal Fay 1-9 305C-2X 6818 330
s. Bonnibell Isobel's Ideal d. McKenzie Meadow Faith
Hollylawn Ideal Fuchia 3-4 305C-2X 5393 262
s. Bonnibell Isobel's Ideal d. McKenzie Meadow Frances
Hollylawn Nedra 2-8 305C-2X 5750 259
s. Prairie Bloom Perdiction d. Normina Victory's Natalie
Hollylawn Steadfast Eva 1-11 301C-2X 4779 252
s. Foster Farm Steadfast d. Hollylawn Victory Neva
Hollylawn Steadfast Inez 2-3 268C-2X 6410 270
s. Foster Farm Steadfast d. Hollylawn Ideal Noreen
Hollylawn Steadfast Tress 2-2 269C-2X 4889 211
s. Foster Farm Steadfast d. Twin Springs Golden Mathilda
BOECKMAN, RICHARD, MAPLE BROOK FARM, SHERWOOD
Maple Brook's Lora 3-7 285C-2X 6396 334
s. Maple Brook's Patrick James d. Lady's Pride of Old Acres
BROWN, J. BUFORD & ORVILLE L., BROWNIES GUERNSEY FARMS, WOODBURN
Brownies Farms L. Donna 1-9 365-2X 8253 426
s. Cla-ore Knight's Loren d. Daisy's Dandelion
Brownies's Farm's L. Odie 2-2 305C-2X 10956 482
s. Cla-ore Knight's Loren d. Nestucca Rock Opal
CLARKE, R. F., MR. & MRS., OAK ARBOR GUERNSEY FARM, GASTON
Oak Arbor's Pride's Doreen 2-9 300C-2X 7826 382
s. Oak Arbor's Select's Pride d. Oak Arbor's Select's Dora
EBSEN, HARRY, ASTORIA
Quotient's Annette 3-2 305C-2X 8595 468
s. Cla-ore Monopoly's Quotient d. Chester's Anne
HOBSON, R. J., MR. & MRS., RETEDALE-ELRASON GUERNSEY FARM, KLAMATH FALLS
Land o'Dreams Charity 9-3 305-2X 8687 396
s. Western Glow Benedict d. Wesclair Verner Jewel
Land o'Dreams King's Maryetta 3-9 305C-2X 8069 436
s. McDonald Farms May King d. Western Glow Pansy's Maryann
Land o'Dreams King's Mistress 7-7 305C-2X 7949 353
s. McDonald Farms May King d. Land o'Dreams Beverly
Toponis Marvel's Louise 8-6 305-2X 11213 491
s. Fir Ridge Ultra Marvel d. Toponis Slogan's Libby
LEUTHOLD, HANS, WILSONA FARMS, TILLAMOOK
Wilsona Farms Artis 2-4 283C-2X 4655 274
s. Royal Diadem of Aldarra d. Graysmarsh Alice
LINDGREN, WALFRED, ASTORIA
Bona of Cla-ore 8-3 305C-2X 11821 548
s. Cla-ore Leo d. Bella Bolla of Traverdale
NELSON, WALTER, LINN VALLEY GUERNSEY FARM, ALBANY
Hopeful Ann of Linn Valley 5-4 305C-2X 7991 390
s. Nyala Supreme Magnet d. Faithful Anne of Linn Valley
Linn Valley Supreme Freckles 2-3 305C-2X 7349 339
s. Nyala Supreme Jubelo d. Linn Valley Myrtle
Queen's Sunset of Linn Valley 6-5 274-2X 6395 306
s. Nyala Supreme Magnet d. Willamette Queen
Rose of Linn Valley 6-5 229-2X 5450 294
s. Nyala Supreme Magnet d. Susanne of Linn Valley
RIDDER, EDWIN C., RIDDER FARMS, SHERWOOD
Ridder Farms Blanch 2-1 305C-2X 9158 472
s. Wandamere Rose King d. Ridder Farms Beauty
ROBINSON, EVERETT E. & MARION, REDLAND GUERNSEY FARM, WILDERVILLE
Redland Fancy's Delight 2-2 305C-2X 7077 388
s. Ivy Oak Jingle's Lord Jim d. Chuckanut Hattie's Fancy
Adamsdale Frolic's Fancy 6-3 290-2X 6887 339
s. Adamsdale Norman d. Adamsdale Fern's Frolic
Adamsdale Grace's Glorianne 2-3 305C-2X 7916 425
s. Coronation Damascus d. Adamsdale Graceful's Grace
Craigland Jeanne 8-4 299C-2X 9027 414
s. Kingmere Commando d. Craigland Golden Queen
Phyl's Phyllis of Owens' Dairy 11-5 295C-2X 10533 516
s. Allen B. of Prairie Bloom d. Landom's Phyl of Valley View
Redland Charm 2-2 305-2X 5939 260
s. Quality Farm Fancy's Buck d. Redland Lee Ann's Sandy
Redland Colleen 3-5 305C-2X 10005 472
s. Bonnibell Dawn's Noble d. Phyl's Phyllis of Owens' Dairy
VOCKERT, WALTER, COLUMBIA GORGE GUERNSEY FARM, TROUTDALE
Columbia Gorge Aster 7-9 305C-2X 8728 450
s. Marge's Royal Director d. Cascade Amanda
Columbia Gorge Penny 2-4 305C-2X 7527 426
s. Columbia Gorge Aggressor d. Columbia Gorge Resetta
Columbia Gorge Rhoda 3-3 305C-2X 8496 483
s. Barkerbrook Boswell d. Columbia Gorge Rheba

PENNSYLVANIA

BEATTY, R. PAUL, INDIANA
Renown Crescent's Actress 3-10 305C-2X 6185 329
s. Bethetta's Renown Crescent d. Ring-Win Amelia
BENDER, JAMES P. & HUGHETTA E., BELL-GATE FARM, COOPERSBURG
Bell-Gate's Jiffy 3-1 251C-2X 7464 360
s. Hominy Hill Bell-Gate d. Bell-Gate's Elite
Bell-Gate's Karen 2-5 305C-2X 7786 332
s. Hominy Hill Bell-Gate d. Bell-Gate's Emerald
Bell-Gate's Karo 2-5 305C-2X 8690 371
s. Hominy Hill Bell-Gate d. Bell-Gate's Ardor
BERRY, JAMES D., JR., WINDY HILL FARMS, TITUSVILLE
Windy Hill Farms' Verity 5-3 300-2X 7507 501
s. McDonald Farms King Leo d. Veronica of Windy Hill Farms
BIEVER, W. J. & SON, BIEVER FARM, SCHUYLKILL HAVEN
Alpha B. R. Sonia 2-8 305C-2X 7539 391
s. Coldspring's Beauty's Romulus d. Alpha Searchlight's Nellie
Alpha Peter Pan's Countess 3-11 305C-2X 7677 372
s. Chedco Peter Pan d. Gardenville King's Regina
Alpha Romulus' Glamor 5-11 305C-2X 15365 648
s. Alpha Hardwick's Romulus d. Alpha Searchlight's Gloria
CHAMBERLIN, ISABEL C., HEMLOCK HILL FARM, DOYLESTOWN
Ben Tulloch Pre Merry 3-2 305C-2X 8844 481
s. Ben Tulloch Fore Prediction d. Ben Tulloch Mistletoe
Coronation Christmas Gift 8-4 305C-2X 7313 344
s. Coronation Meiba's Majestic d. Fra-Mar Doria
CLARK, WILLIAM C., MR. & MRS., QUARRY VALLEY FARM, LAHASKA
Quarry Valley's V. Betty 2-1 305C-2X 7004 322
s. Quarry Valley's Lad d. Quarry Valley's Maybe
COMSTOCK, GEORGE CARLTON, JR., CARLTON FARMS, MONTROSE
Carlton's Lolita 2-5 267C-2X 4269 203
s. Carlton's King John d. Carlton's Lydia
Carlton's Miriam Girl 2-8 246-2X 4532 189
s. Carlton's King John d. Carlton's Mona Lisa
FAIR, FRANK D., FAIRDALE FARM, GROVE CITY
Fairdale Bella D 3-11 212-2X 6303 314
s. Lone Pine Damon d. Fairdale Bella
Fairdale Blue Bell D 4-3 215-2X 7578 334
s. Lone Pine Damon d. Fairdale Blue Bell
Fairdale Dolly Dee 6-8 305C-2X 9073 417
s. Lone Pine Damon d. Fairdale Dolly
Fairdale Dolly E 4-8 212-2X 6260 302
s. Fairdale Excellence d. Fairdale Dolly Dee
GRUBER, J. W. M., GRUBER FARM, SHIPPENVILLE
Golden Top's Mary Ann 11-9 305C-2X 6619 329
s. Hill Girt Golden Top d. Cavalier's Queene Mary Ann

HACKMAN, ARTHUR K., WILLOW BROOK FARM, LANSDALE
Willow Brook M. Alta 2-3 305C-2X 7707 356
s. Locust Grove H. Master d. Willow Brook R. Alta
Willow Brook M. Rosette 2-7 305C-2X 6203 270
s. Locust Grove H. Master d. Willow Brook Royal's Rosette
HANK, HARRY, LONE OAK FARM, MONONGAHELA
Lone Oak Charming Pride 6-5 305C-2X 10626 504
s. Langwater Prince Charming d. Lone Oak Merry Princetta
HIBBERD, WALTER R., JR., RIDGEWOOD FARM, BIRCHRUNVILLE
Ridgewood Leader's Dorothy 2-1 305C-2X 6337 348
s. Witchwood J. Leader d. Ridgewood Spartan's Dorothy
JOHNSON, KENNETH, KAY MAR FARM, DOYLESTOWN
Whitebry Glee 6-10 285C-2X 6998 401
s. Robin Run Dauntless d. Hollicharm's Marlene
Whitebry Gloria 4-8 305C-2X 8445 488
s. Fairlawn Performer's Chief d. Hollicharm's Marlene
KATZEN, HARRY, SYKESVILLE
Seventy Four of Mar-Kay 6-9 305-2X 9660 468
s. Guardsman's Contender's Prince d. May E. of Dessie 4th
KEENER BROTHERS, KIRKVIEW FARM, CARMICHAELS
Kirkview Questa 2-4 305C-2X 7202 384
s. Coldspring's Beauty's Lad d. Kirkview G. Louise
Kirkview G. Isabelle 10-2 305C-2X 11323 527
s. Friendship Renown Gregory d. Kirkview Friday
LONG, JOHN E., EVERGREEN STOCK FARM, MONONGAHELA
Cindy May of Sunny Slope 6-3 305C-2X 8154 420
s. Gardenville Fairy Lee's Prince d. Lassie's P. Martha
Evergreen V. N. Lassie 2-2 305C-2X 6649 300
s. Bryn Du Troubadour's Veto d. Noland's Lassie of Evergreen
MAY, C. EDGAR, BROWNSTONE FARMS, DOVER
Brownstone Farms Lucy 4-5 255C-2X 5216 321
s. McDonald Farms Gladiator d. Brownstone Farms Virginia
Brownstone Farms Pansy 4-7 305C-2X 9162 465
s. McDonald Farms Gladiator d. Hullside Supreme Priscilla
Brownstone Farms Sunbeam 4-0 299C-2X 10244 485
s. Wilgorlan Farms Gilbert d. Huntress Sunbeam
MYERS, CLARENCE & MARTHA, MYERLYN FARM, CHALFONT
Myerlyn Indy's Elose 9-6 305-2X 8334 451
s. Pinebrook Independence d. Kilmac Eloise
MYERS, MAHLON H., FRAN-MYR FARM, NEW BRITAIN
Liseter Princess Irene 5-9 234-2X 7121 334
s. Antietam Gypsy Prince d. Liseter Hardwick's Irene
Warel Nellie 16-10 238-2X 3412 152
s. Gayhead's Noble d. Warel Lady Annabell
MYRIN, H. A. W., KIMBERTON FARMS, PHOENIXVILLE
Kimberton C Alida 2-5 305C-2X 6916 416
s. Wilgorlan Farms Courageous d. Kimberton Strongheart's Agatha
Kimberton C Hetta 2-5 249-2X 7349 400
s. Wilgorlan Farms Courageous d. Kimberton K. Hetta
Kimberton Crusader's Amelia 6-7 305-2X 9598 493
s. Kimberton Crusader d. Kimberton Peter's Beth
Kimberton Thor Beryl 2-7 305C-2X 8965 433
s. Wilgorlan Farms Thor d. Kimberton Barbee
PENNSYLVANIA STATE UNIVERSITY, UNIVERSITY PARK
Penstate Percy's Myra 2-1 305C-2X 9586 442
s. Llan Fair Count's Percy d. Penstate Caesar's Lyra Lass
ROBERTSON, JAMES B. & M. B., MID-CUTSTRAW FARM, PAOLI
Curtiss Golden Hope 2-1 282C-2X 7843 377
s. Curtiss Candy Golden Curtiss d. Fellowship's Colonial Hope
Hi-Carbon Foxy Diana 4-11 305C-2X 7280 379
s. Open Hearth Mischief d. Bountiful Diana
Kay Curtiss 2-4 365C-2X 9977 493
s. Curtiss Candy Levity Heir d. Elmcrest Imperial Kay
RUTTER BROTHERS, YORK
Lily of Rutter Bros. 4-1 305C-2X 6184 367
s. Colleen's Commander d. Advocate's Neta
Wilgorlan Farms Delight 5-2 305C-2X 8784 538
s. Gardenville Coronation King d. Mill Creek's Daisy Girl
Polly of Rutter Bros. 4-0 305C-2X 8886 384
s. Colleen's Commander d. Charm of Rutter Bros.
SCHIFFER, HERBERT, HERBERT'S HILL FARM, WEST CHESTER
Fairlawn Actor's Bonny 5-5 305C-2X 8785 469
s. Fairlawn Peerless Actor d. Fairlawn H. Imogene
Herberts Willing Hulda 4-2 305C-2X 8465 414
s. Nyala Prince's Lad d. Glenburnie Hulda
Herberts Steadfast Good Cheer 3-1 305C-2X 7318 396
s. Fairlawn Dairymaid's Steadfast d. Nyala Prince's Good Cheer
SCOTT, ROBERT M., HIGHLAND VIEW FARM, BEAR LAKE
Highland View Pretty Girl 5-8 196-2X 5171 273
s. Masterful's Tim of Hillside d. Pat's Bess of Highland View
Highland View Victoria 2-3 305C-2X 7970 349
s. Masterful's Tim of Hillside d. Highland View Alberta
King's Farm Count's Rebecca 2-6 305C-2X 8765 362
s. Llan Fair Count's Blend d. The King's Farm Reborah
SNYDER, C. H., IMPERIAL
Sunnyhill King's Candid 2-1 267-2X 3677 213
s. Sterlingold Merry King d. Quarry Valley Lad's Peridot
SPANG, LOYAL B., SPANG FARMS, BUTLER
Kirkhart's Twinkle Susie 4-7 264C-2X 5209 256
s. Langwater Twinkler d. Susan of Spreading Elm
STONOROV, OSKAR, MR. & MRS., MONTCALM FARM, PHOENIXVILLE
Broadwater Climax 6-9 305C-2X 9676 463
s. Coldspring's Romulus Peter Pan d. Broadwater Bountiful
Broadwater Kutup 3-4 252-2X 6878 319
s. R. F.'s King's Jester d. Brandywine Manor Janice 2d
Broadwater Scylla 5-5 288-2X 8414 374
s. Antietam Souvenir d. Broadwater Juliette
Broadwater Stately 5-3 281C-2X 9079 416
s. Antietam Souvenir d. Broadwater Primrose
Broadwater Trudy 2-5 295C-2X 7852 353
s. Flying Hill Royal Troubadour d. Broadwater Plymouth Rock
Broadwater King Isabella 3-5 277C-2X 9213 392
s. R. F.'s King's Jester d. Broadwater Isabella
SWINT, WENDELL R., WEALWOOD FARM, LANDENBERG
King's Wealwood Honoria 3-6 305C-2X 7696 421
s. Spar Hill Lilium's King d. Peter's Wealwood Honey
Wealwood Josette 4-9 305-2X 8416 434
s. Wealwood Johnny d. Peter's Wealwood Jo

WARNER, W. B. & SONS, WARNERS BOROSIDE FARMS, RED LION
Warners H. Ethel's Patsy 3-3 296C-2X 6609 340
s. Coldspring's Hardwick's Herald d. Warners G. B. Helen's Ethel
WILSON, DAVID W., MR. & MRS. & DAVID W., II, WILSON FARM, VOLANT
Wilson Farm Governor's Belle 5-5 305C-2X 7412 333
s. Vallevue Steadfast's Governor d. Hero's Flora Belle
Wilson Farm Hardwick's Belle 2-1 305-2X 5086 246
s. Fairacres Jericho Valentine d. Wilson Farm Governor's Belle
Wilson Farm H-Rose 1-11 187-2X 3108 128
s. Fairacres Jericho Valentine d. Wilson Farm Beauty's Rose
Wilson Farm H-Rosabel 1-11 305C-2X 4822 219
s. Fairacres Jericho Valentine d. Wilson Farm Governor's Rosabel
Arner Farm's Spotty's Minnie 7-9 259-2X 10435 457
s. Rosemount Valiant d. Ruby's Spotty of Arner Farm
Donna Mae of Ridgeway 10-11 305-2X 11338 537
s. Ridgeway Amiable King d. Polly of Ridgeway
Forman's Royal Linda 6-11 305-2X 10932 594
s. Glenburnie Royal d. Marvelous Linda
Patty of Ridgeway 4-6 305-2X 10513 430
s. Friendship Renown Markle d. Clarence's Molly of Ridgeway
Roseltha of Ridgeway 4-7 305-2X 7504 335
s. Friendship Renown Markle d. Marilyn of Ridgeway
Wilson Farm Hardwick's Rosabel 3-3 258C-2X 5746 320
s. Fairacres Jericho Valentine d. Wilson Farm Governor's Rosabel
Wilson Farm Romulus Shelby 3-10 279C-2X 6295 335
s. Coldspring's Romulus Lad d. Shelby of Ridgeway
WITMER, C. E. & KERMIT L., EAST MALTA FARMS, DALMATIA
Blakeford Madelon 4-3 305C-3X 7788 406
s. Blakeford Formidable d. Blakeford Madchen
Kerest Victory's Lena 3-4 305C-2X 5723 318
s. Langwater Victory d. Coldspring's Hardwick Labell
ZIMMERMAN, C. EDWARD & M. K., SILVER LAKE FARM, CENTER SQUARE
Silver Lake Diana 1-11 305C-2X 5539 286
s. Glad Acres Royal's Jupiter d. Silver Lake Dart
Silver Lake Mary 1-11 305C-2X 7678 366
s. Coldspring's B. R. Designer d. Silver Lake J. Muriel
ZOOK, W. H. DUNWOODY, PHEASANT HILL FARM, GLENMOORE
Dunwoody's Bond Might 3-2 287C-2X 5267 248
s. Rose's Gold Bond d. Fashion's Delight
Dunwoody's Bond Pearl 3-8 298C-2X 5499 283
s. Rose's Gold Bond d. Autocrat's Ruby
Fashion's Delight 10-5 305C-2X 6893 343
s. Fellowship Fashion's Autocrat d. Shady Lawn's Pearl

SOUTH CAROLINA

HINSON, CONRAD R., GREEN FIELDS FARM, BENNETTSVILLE
Green Fields Adonis' Adaline 5-5 250-2X 8180 365
s. Riegeldale Conqueror's Adonis d. Main Stay's Cherry
Sowell Patsy Donna 9-9 305-2X 10851 595
s. Coker Duplikate Pat d. Carol Patsy Donna
LANGLEY, E. E., HILL TOP DAIRY, UNION
Modeel's Princess Rose 2d 10-5 305-3X 11647 474
s. Butterfat Souvenir's Vagabond d. Modeel's Princess Rose
Valleyrun T. Designer's Juanita 5-4 305-3X 8999 468
s. Maple Lane Topsy's Designer d. Maple Lane Designer's Juanita
REID, RODGERS M., SILVER BROOK FARM, RICHBURG
Hornet's Rose 5-7 305-2X 8550 370
s. Klondike Hornet d. Validation's Rose

SOUTH DAKOTA

FEIND, W. E., CARRYON FARM, HAZEL
Carryon Carmel 3-5 284C-2X 9187 425
s. Carryon Royal d. Carryon Cheerful
SOUTH DAKOTA STATE COLLEGE, BROOKINGS
Campanile Informer June 8-8 288C-2X 5323 234
s. McDonald Farms Informer d. College Prince's June
Campanile Jock Dot 3-7 294C-2X 6696 348
s. Boulder Bridge Jock d. Campanile Informer Mayette
Campanile Valor Joy 7-1 252C-2X 7311 309
s. Foremost Royal Valor 16th d. College Atlas Imogene 2d

TENNESSEE

LEWIS, T. M., MEMPHIS
Coastal Plain Lee 2-11 305C-2X 6202 270
s. Walker Farms Lad d. M. F. Sensation Magic
SHIVELL, P. J., SHY VALLEY FARM, KINGSPORT
Maxfield Victor's Cherie 3-5 305C-2X 6561 315
s. Midview Royal's Victor d. Maxfield's Hardwick Cherie
WHITE, MELVIN, OVERLAND HILL FARM, ALLISONA
Overland Fay 7-2 305-2X 8745 385
s. Bethany Wistar's Lucky Strike d. Overland Evangeline
Overland Hill Forward's Clara 3-4 299C-2X 6646 307
s. Welcome-In Forward's Sonny Boy d. Klear Vue Saint Helen
Overland Hill Ned's Dot 2-5 305C-2X 5968 313
s. Robin Roost Unis' Ned d. Overland Fay

TEXAS

HARBIN, JOE H., P. B. & RALPH, PLEASANT VALLEY FARM, MULESHOE
Bluff View Royal Winona 3-9 305-2X 5720 264
s. Woodacres Royal Philosopher d. Flo-Ray's Winona
Harbin's Royal Melinda 3-10 305-2X 6687 335
s. Woodacres Royal Duplicator d. Douglaston Maharanee Marpa
TEXAS TECHNOLOGICAL COLLEGE, LUBBOCK
Repelmar H. I. Margy 7-5 305-3X 10550 527
s. Gayhead's His Idol d. Douglaston Maharanee Marpa

UTAH

CHADWICK, JOSEPH A. & RALPH, CHADWICK FARM, NORTH OGDEN
Chadwick Farm I. Rosa 2-1 305C-2X 6822 334
s. Fairlawn Actor's Ichabod d. Rose Arb. of Chadwick Farm
Rose Arb. of Chadwick Farm 5-11 305C-2X 7698 412
s. Wandamere Arbitrator d. Fairlawn's Rosemary

Chadwick Farm I. Liza 2-4 303C-2X 6088 316
s. Fairlawn Actor's Ichabod d. Lila Arb. of Chadwick Farm

VERMONT

BERRY, RUTH & HARTLEY, HIGH HOLLOW FARMS, LANDGROVE
Convent's C. Beautiful 9-5 305C-2X 8189 380
s. Flying Horse Colonel's Prince d. Meadow Spring Beatrice
Ruleewen C. Alicia 3-2 305C-2X 5366 317
s. Two Brooks Challenge d. High Hollow Alice
Ruleewen C. Desire 3-7 305C-2X 6877 339
s. Two Brooks Challenge d. Whimsy Devotion
CLEVELAND, REGINALD M. & CHARLES G., REXDEN FARM, RANDOLPH CENTER
Saddleback F. Barbara 3-3 305C-2X 5348 258
s. Howland Master's Fiddler d. Saddleback Bluebird
LAWRENCE, B. L., WHALLEY'S POINT FARM, CHARLOTTE
Whalley's Gay 4-2 305-2X 8380 376
s. Ali Baba of Woodside d. Georgina of Cold Spring Harbor
Whalley's Papoose 8-10 305C-2X 10840 475
s. Gallant of Woodside d. Indian Girl of Woodside
Whalley's Seal 2-7 305C-2X 6811 355
s. Howland Master's Major d. Whalley's Nome
McCULLOUGH, H. P., HALL FARM, NORTH BENNINGTON
Glastenbury Peter Pan Sunspot 6-4 305C-2X 7950 346
s. Charlescote Peter Pan d. Greenway Sunspot
Glastenbury Showman's Martha 3-5 305C-2X 6825 357
s. Howland Master's Showman d. Judge's Martha
High Mowing Isadora 2-9 234C-2X 5011 215
s. High Mowing Diamond Aristocrat d. High Mowing Diamond Dora
PINKHAM, ARTHUR D., WILMINGTON
Ideal's Whitman's Susan 2-6 297C-2X 7146 394
s. Ideal's Whitman d. Ideal's Charmer's Susie
RICE, STANLEY F., RICE FARMS, DERBY
Vallory's Dawn 5-5 305C-2X 8704 407
s. Rice Farm's Levity Allen d. Rice Farm's Vallory
SMART, S. BRUCE, BROMLEY FARM, PERU
Bromley Marauder's Gypsy 4-7 294C-2X 7888 420
s. Howland Select's Marauder d. Craney View Kate
Howland Master's Miracle 5-10 298-2X 6561 344
s. Flying Horse Bandmaster d. Howland Noble Hope
VERMONT AGRICULTURAL EXPERIMENT STATION, BURLINGTON
U. V. M. Superb Rose 9-7 341C-2X 12025 529
s. Cornell Royal Superb d. U. V. M. Viking Rose
WILCOX, C. J. & SONS, KENWOOD FARMS, SHELBURNE
Ken H Eva 1-10 207-2X 2663 102
s. Ken Bell Hop d. Ken Lee Editha
Ken Vt's Frances 8-1 225-2X 3222 173
s. Langwater Vermonter d. Savery's Sunbeam

VIRGINIA

KNOTT, W. B., JR., BONNEVILLE FARM, DINWIDDIE
Lullaby Glory 2-11 305-2X 7886 414
s. Gladstone's Maxim's King d. Shady Rest Brownie's Maxine
MOYER, SAMUEL L., MIDDLEBURG
Namreg C. Lil 5-3 279C-2X 8439 415
s. Basquaerie Drummer's Conrad d. Gardenville Autocrat's Lillian
Namreg King's Fancy Lass 4-5 305-2X 8926 465
s. Namreg Coronation King d. McDonald Farms Fancy Lass
PADDOCK, ASHLEY, MRS., BEN VENUE, THE PLAINS
Ideal's L. D.'s Sally 4-2 365C-3X 17528 971
s. Ideal's Lettie's Duke d. Ideal's Regent's Sally
PIGGOTT, WILLIAM T., PICKWICK FARM, PURCELLVILLE
Golden Leafs Priscilla 9-8 305C-2X 9489 458
s. Harwood Maxim's Jumbo d. Harwood's Priscilla
Pickwick Daffodil 6-11 305C-2X 8467 421
s. Mobjack Vanace d. Pickwick Forsythia
Pickwick Eunice 5-10 305-2X 8674 407
s. McDonald Farms Supreme Loi d. Rausa Joy of Locust Level
Pickwick Faith 5-3 301C-2X 9347 429
s. McDonald Farms Supreme Loi d. Nancy Aster of Roadside
Pickwick Gurta 3-8 305C-2X 7827 380
s. McDonald Farms Supreme Loi d. Pickwick Annette
Pickwick Helen 2-11 273C-2X 5325 278
s. McDonald Farms Supreme Loi d. Rausa Joy of Locust Level
SANDS, D. C., BENTON FARMS, MIDDLEBURG
Benton's D. N. Pandora 1-11 305C-2X 5575 315
s. McDonald Farms D. Nickey d. Benton's Lady Pandora
Benton's Excellence Beatrice 5-2 305C-2X 7080 350
s. McDonald Farms His Excellence d. Benton's Lucky Bridget
Benton's Excellence Madeline 5-11 300C-2X 6340 306
s. McDonald Farms His Excellence d. Benton's Madeline
Benton's Excellence Norette 4-3 305C-2X 7705 368
s. McDonald Farms His Excellence d. Benton's Norina Girl
Benton's Excellence Patsy 3-10 305C-2X 6608 340
s. McDonald Farms His Excellence d. Benton's Lady Paula
Benton's Excellence Pauline 5-2 303C-2X 8033 453
s. McDonald Farms His Excellence d. Benton's Lady Paula
Benton's Excellence Vesta 6-5 303C-2X 7961 383
s. McDonald Farms His Excellence d. Benton's Lucky Venora
Benton's Excellent Arabella 6-11 305C-2X 7359 329
s. McDonald Farms His Excellence d. Benton's Lucky Arabella
Benton's Lady Lucille 2-3 305C-2X 8908 370
s. Langwater Lord Benton d. Benton's Lucky Lady
Benton's Lady Nicolette 2-9 305-2X 8111 349
s. Langwater Lord Benton d. Benton's Nicolette
Benton's Lady Patricia 2-5 301C-2X 6170 294
s. Langwater Lord Benton d. Benton's Lucky Pauline
Benton's Lady Phyllis 3-1 290C-2X 6209 327
s. Langwater Lord Benton d. Benton's Excellent Penny
Benton's Lady Sonia 2-9 305C-2X 5942 290
s. Langwater Lord Benton d. Benton's Lady Sarah
Benton's Lucky Sequel 10-0 255C-2X 8212 403
s. Mt. Ararat's Sir Lucky d. Benton's Sparkle
Benton's Lucky Sophie 10-8 260C-2X 7387 347
s. Mt. Ararat's Sir Lucky d. Benton's Serene Sue
Benton's N. Bunny 3-1 295C-2X 6050 287
s. McDonald Farms D. Nickey d. Benton's Lady Bridget
Benton's N. Polly Ann 3-5 305C-2X 9041 482
s. McDonald Farms D. Nickey d. Benton's Polly Ann 2d
Benton's P. Orrista 1-11 275C-2X 4108 202
s. McDonald Farms Le Pathfinder d. McDonald Farms Don's Orris
Benton's Susan Sarah 3-11 305C-2X 7484 408
s. Benton's Excellent Sandy d. Benton's Lady Sarah
SHANNON, SIDNEY L., SR., ROSEGILL FARM, URBANNA
Rosegill's Eldrid 2-5 241C-2X 6027 308
s. Riegeldale Ben's Hilarity d. Bright's Elsie of Rosegill
Rosegill's Formosa 2-11 296C-2X 8212 401
s. Rosegill's Traveler d. Foam of Rosegill
Rosegill's Gypsy 4-11 272C-2X 5278 271
s. Riegeldale Ben's Hilarity d. Gail of Rosegill
Rosegill's Karet 3-4 281C-2X 6656 328
s. Rosegill's Traveler d. Kamile of Rosegill
Rosegill's Labelle 3-0 305C-2X 6198 356
s. McDonald Farms Honor Bright d. Love Day of Rosegill
Rosegill's Lotus 4-1 277C-2X 5135 263
s. McDonald Farms Honor Bright d. Lady Lida of Rosegill
Rosegill's Starlet 2-7 305C-2X 7290 386
s. Rosegill's Ben d. Stardust of Rosegill
SULLIVAN, AISY, RIVER VIEW FARMS, BLUEMONT
Sandco Fatima 3-5 305-2X 5716 279
s. McDonald Farms Sandco d. Sandco Abelina
VAUGHAN, JAMES H., VAUGHANDALE, BURKEVILLE
Vaughandale's Ulrica 3-11 305-2X 9034 468
s. Hamhurst Danny Boy's Tyler d. Vaughan's Joan
Vaughandale's Uppish Ella 3-6 305-2X 8862 443
s. Hamhurst Danny Boy's Tyler d. Vaughan's Louella
Vaughandale's Valinda 2-9 305-2X 7006 380
s. Burkeville Maxim's Clark d. Burkeville Rose Max's Sopha
VIRGINIA POLYTECHNIC INSTITUTE, BLACKSBURG
V. P. I. Eyebright Judy Angulosa 2-0 290-2X 5784 297
s. Langvalley Eyebright Gentleman d. V. P. I. Majesty Ellie Judy
V. P. I. Peerless Excelsior Mazie 3-9 302C-2X 6130 327
s. Midview Royal's Peerless d. V. P. I. Maxim Excelsior
V. P. I. Pioneer Look Nira 2-7 365C-2X 7402 406
s. Caumsett Pioneer d. V. P. I. Royal Effie Look
V. P. I. Royal Joyce Lena 5-4 249-2X 6944 299
s. Midview Royal's Billy d. V. P. I. Majesty Elma Joyce
WRIGHT, JESSE G., NINOVAN FARMS, NIMROD HALL
Ninovan Waldo's Jeanie 9-2 297C-2X 5151 251
s. Fritzlyn Ninovan Waldo d. Glencairne Lady Mobjack 7th
YOUNG, W. L. & W. L., JR., ROSE VALLEY FARM, FRANKLIN
Marigold of Rosegill 6-3 257-2X 7894 337
s. Midview's Raider d. Marilyn of Rosegill
Rose Valley Emory's Iris 6-5 305-2X 8338 437
s. Riegeldale Emory's Foreman d. Southampton Conquest's Iris
Rose Valley Emory's Princess 6-3 365C-2X 10140 619
s. Riegeldale Emory's Foreman d. Green Princess Gin
Rose Valley Lucky Bootsie 3-3 305C-2X 8739 416
s. Quail Roost Lucky Sappho d. Rose Valley's Beauty
Rose Valley Lucky Brownie 5-5 305C-2X 11028 616
s. Quail Roost Lucky Sappho d. Valor's Beauty of Boxwood
Rose Valley Lucky Charlotte 3-6 365C-2X 9127 492
s. Quail Roost Lucky Sappho d. Rose Valley's Christine
Rose Valley Lucky Jewell 3-8 305C-2X 8546 487
s. Quail Roost Lucky Sappho d. Rose Valley June
Rose Valley Swanona 10-9 292C-2X 9399 476
s. Southampton Squire d. Southampton Swanona
Watkinsdale Maxim Peggy 3-1 305C-2X 7269 325
s. Holliknoll Maxim Governor d. Watkinsdale Prosperity Ring
Burkeville St. Patrick's Connie 2-3 305C-2X 8656 382
s. Emory's St. Patrick d. Templar's Constance
Rose Valley C Actress 2-1 305C-2X 7085 354
s. Bayville Countryman d. Rose Valley Golden Actress
Rose Valley Lucky Irish 3-5 326C-2X 8047 412
s. Quail Roost Lucky Sappho d. Rose Valley Emory's Iris

WASHINGTON

BIDSTRUP, R. H., VALMERE FARM, BUENA
Pineval Masters Helen 1-6 295-2X 3588 205
s. Pineval Mountain Master d. Pineval Hortence
Pineval Mountain Bon Ton 8-4 217C-2X 5150 271
s. Flying Horse Master's Phil d. Theo-Vale Paddy
Valley View B Della 4-7 305C-2X 7164 371
s. Wandamere Jean's Builder d. Valley View Elder's Della
Valmere Bountiful 6-11 305C-2X 8808 434
s. Chicona Nicias d. Freer Acres Bonnie
Valmere Rosalita 4-11 305C-2X 6426 361
s. Chicona Nicias d. Valmere C. Roberta
BURGRAFF, ALBERT, RIVER VIEW FARM, LYNDEN
Noble Duke's Camellia 6-5 305C-2X 8138 477
s. Fircrest Noble Duke d. Fircrest Golden Priscilla
DUDONSKY, OSCAR A., MOUNT VERNON
Pathway's Rosemary 10-3 290C-2X 6582 351
s. Western Glow Noranda d. Rutherglen Robin
LUTEY, W. G., MEADOW GLEN FARM, FALL CITY
Glenbar Roberta 3-1 305C-2X 6417 345
s. McDonald Farms Pre Lucky Boy d. Glenbar Barbara
MANTHEY, LLOYD R., DEER CREEK GUERNSEY FARM, BELLINGHAM
Deer Creek Goldilocks 4-3 305C-2X 6350 352
s. McDonald Farms Western Star d. Deer Creek Golddrop
Deer Creek Posy 2-5 305C-2X 7470 374
s. Deer Creek Lucifer d. Deer Creek Golden Promise
Deer Creek Sugar 5-3 289C-2X 6671 365
s. Quality Farm Lass's Nero d. Deer Creek Rosemary
MEEKER BROTHERS & CARROLL E., ROZAVU FARM, OUTLOOK
Rozavu Novelty 6-7 305C-2X 8011 374
s. Chicona Nimitz Alderman d. Rozavu Agatha
Valley View Shirley May 5-8 305C-2X 10690 561
s. Fircrest Noble Duke d. Charmland Olivia
Rozavu Noble Dora 5-8 295C-2X 9625 502
s. Fircrest Noble Duke d. Rozavu Dora
Rozavu Norma 3-4 305-2X 8682 395
s. Chicona Nimitz Alderman d. Rozavu Maribeth

MEYER BROTHERS, DELPHI DELL FARM, OLYMPIA
Della of Lincoln Lake 4-5 365C-2X 8715 448
s. Delphi Dell Master Hero d. Dimples of Lincoln Lake
Jane of Lincoln Lake 4-6 331C-2X 9813 511
s. Delphi Dell Master Hero d. Patsy of Lincoln Lake
MEZGER, W. L., MR. & MRS., VALLEY HOME FARM, CHEHALIS
Lady Luck of Delphi Dell 14-5 305C-2X 7513 355
s. Chuckanut Climax d. Lady of Delphi Dell
NEWMAN, LAWRENCE M., NEW HAVEN GUERNSEY FARM, PORT ORCHARD
New Haven Master's Isobel 2-5 305-2X 7980 350
s. Doo Drop's Major d. Marymoor Issa
New Haven Pride's Sweetheart 3-7 305C-2X 7624 373
s. Delphi Dell Mazie's Pride d. Delphi Dell Marvel Sweetness
New Haven Stylish Stella 3-3 305C-2X 7120 357
s. Doo Drop's Major d. Stylish Stella of Delphi Dell
OLSON, JAMES P., RIVER ROAD FARM, MOUNT VERNON
River Road Masher's Jennifer 2-5 305C-2X 9070 446
s. Western Glow Masher O'War d. Dorthy's Pride Jane
River Road Masher's Leslie 2-8 300-2X 10362 451
s. Western Glow Masher O'War d. River Road Royal's Lottie
River Road Royal's Lou 6-0 305C-2X 7201 369
s. Western Glow Maryann's Royal d. River Road Lassie
River Road Royal's Phyllis 5-5 305C-2X 7297 361
s. Western Glow Maryann's Royal d. River Road Princess Poppy
PRICE, KENNETH C., PRICE'S GOLDEN GUERNSEY DAIRY, PORT ORCHARD
Price's Golden Surprise 5-7 226-2X 5915 271
s. Bonnibell Lad's Hugo d. Fir Ridge Bonni Surprise
REED, WILLIAM G. & LANCASTER, LESTER J., GRAYSMARSH FARM, SEQUIM
Graysmarsh Mona 2-1 305C-2X 9536 517
s. Western Glow Lucky O'War d. Rozelyn Marvel's Marie
REYNOLDSON, R. S., SKOOKUM MEADOW'S FARM, CENTRALIA
Streamacres Alita 2-11 305C-2X 9785 483
s. Foremost Comet 16th d. Avalawn Mary
ROBINSON, C. A. & SON, ROBINDELL FARM, SEQUIM
Robindell Hearty Vive 2-4 321C-2X 7178 389
s. Robindell Heartbreaker d. Valdivia of Chicona
Robindell Hollilady 3-2 259-2X 8542 339
s. Western Glow Lucky O'War d. Robindell Hi Holly
SHEARER, EARL H. & SONS, ERWANDA GUERNSEY FARM, GRANGER
Erwanda's Cora Bell 5-4 305C-2X 8326 429
s. Delphi Dell Mazie's Pride d. Erwanda's Lady Bell
Erwanda's Dimple 2-3 305C-2X 6424 336
s. Curtiss Candy Butterfinger d. Erwanda's Dixie
Erwanda's Lucky Bell 3-9 290C-2X 8195 445
s. Delphi Dell Lilly's Lucky d. Erwanda's Sarabell
Erwanda's Peggy 4-4 305C-2X 8591 431
s. Delphi Dell Mazie's Pride d. Erwanda's Patsy
Erwanda's Rosemary 4-6 305C-2X 9444 428
s. Delphi Dell Mazie's Pride d. Delphi Dell Permino's Rose
Erwanda's Surprize 2-4 305C-2X 7505 343
s. Delphi Dell Lilly's Lucky d. Leader's Bluebelle's Sally
STAUFFER, IRA, VALMARK GUERNSEY FARM, LYNDEN
Valmark Lottie's Adorable 5-5 305C-2X 9266 399
s. Rozelyn's V. Jay d. Buttercup's Lottie
TAGUE, S. P., SA ROSA FARM, SEQUIM
Sa Rosa Mayze 3-2 222-2X 5020 236
s. Delphi Dell Master Damon d. May of Dana Ranch
Sa Rosa Princess 2-4 305C-2X 7793 382
s. Graysmarsh Prince Paul d. Maurice's Olympic Babe
TEWALT, M. A., MOUNT VERNON
Rosella's Clara 2-4 305C-2X 9144 434
s. Royal Forest of Aldarra d. Blossom's Rosella
Rubby's Hilda 3-1 295-2X 5262 319
s. Major Clark's Prince d. Helen's Jewel Rubby
VELEKE, BERNECE A., VELGUERN FARM, LYNDEN
Velguern Maya Luck 3-5 305C-2X 5827 318
s. Western Glow Lucky O'War d. Western Glow Maya Ann
Velguern Vivacious Pro 2-4 305C-2X 5524 269
s. Western Glow Royal Progressor d. Vision City Vibrant

WISCONSIN

AHRENS, ROBERT S., BOMAR FARMS, HUDSON
Bomar Evelyn 6-11 305C-2X 10847 472
s. Frances' Granger d. Lakewood Eventful
Cuthbert A. Betty's Bertha 2-5 282C-2X 7581 344
s. Boulder Bridge Architect d. Highcroft Betty
DOMASZEK, RAYMOND, HI-HOPES FARM, AMHERST JUNCTION
Hi-Hopes S. M. Flossie 4-8 309C-2X 10207 525
s. Curtiss Candy Snow Man d. Hi-Hopes Winner's Flossie
Hi-Hopes S. M. Jane 3-7 285C-2X 7759 366
s. Curtiss Candy Snow Man d. Stonehurst Khan
Hi-Hopes S. M. May 5-6 305C-2X 9832 480
s. Curtiss Candy Snow Man d. Hi-Hopes Winner's Khan
Hi-Hopes Winner's Flossie 8-3 249-2X 10714 515
s. Meadow Lodge King's Winner d. Hi-Hopes Dolly
GERED FARMS, MARSHFIELD
Butter Belle's Jeffie 2-4 305C-2X 7274 348
s. Lone Acres Noble Dell d. Owendale Leon's Butter Belle
Colonel's Jewel's Gloria 2-11 288C-2X 6489 319
s. Mabel's Fashion's Colonel d. Royal's Butter Queen's Jewel
Hustedt's Arbutus's Venus 2-5 305C-2X 7798 389
s. Blossom's Flash of Elmwood d. Patriot's Nancy's Arbutus
Johnson's Jewell's Joyce 3-9 264C-2X 6425 315
s. Johnson's Anabell's Prince d. Johnson's Monogram's Jewell
Prince's Laddie's Violetta 4-10 273C-2X 6413 296
s. Ploverlin Prince's Laddie d. Dictator's Pride's R
KUHTZ, C. H. & SONS, KUHTZDALE FARM, WAUKESHA
Kuhtzdale For. Carnation 3-5 305C-2X 7729 338
s. Jaebardale Forward's Warrior d. Kuhtzdale's Lady Charlotte
Vestameta's Maud 9-11 305C-2X 10497 571
s. Lurban Victory d. Lake Shore Vestameta
Kuhtzdale Kipling's Marcella 4-3 305C-2X 7929 381
s. Gaylord Squire's Kipling d. Martha of Manitou
PFLUGHOEFT, ERWIN P., WHITEASH VALLEY FARM, ALGOMA
Whiteash Geraldine 4-8 305C-2X 8039 383
s. Whiteash Elah d. Whiteash C. Grace
RAYNOR, JOSEPH L., GREEN VALLEY FARMS, WAUKESHA
Creamland Earl's Bobby 4-5 305C-2X 6163 354
s. Monarch's Challenger's Earl d. Creamland Deanna Durbin
Green Valley Lucile 3-1 305C-2X 10179 471
s. Decorah Levity's Fern Mack d. Lanco Don's Pinta
Green Valley Ruth 2-5 291C-2X 6072 310
s. Curtiss Candy Levity Chum d. Schendale Julia's Charming
Kenmoor Maxim Snowfli 10-1 305C-2X 9123 457
s. St. James Count Maxim d. Kenmoor Coronet Clarabelle
Wild's San Thresa 3-10 290C-2X 6746 323
s. Sanfadair Elmwood d. Wild Farm's Prince's Flavia
SHERBURNE, V. K., SHERBURNE PRAIRIE FARM, RUSK
Acre Fair Lily 9-8 305-2X 9665 504
s. Helendale Fayzon d. Lady Bug of Acre Fair
STEVENS, L. B., SHORELAND FARM, OCONOMOWOC
Shoreland Butterfly 2d 10-10 252C-2X 4802 241
s. Shoreland Chedco d. Shoreland Butterfly
Shoreland Mandy 4-3 281C-2X 6065 326
s. Shoreland St. James d. Shoreland Lady
Shoreland Ripple 5-5 254-2X 5490 252
s. Shoreland Courageous d. Mary Ripple of Stone Bank
Shoreland Sprite 2-5 250-2X 4529 199
s. Shoreland Courageous d. Shoreland Butterfly 2d
TORREY, ROSCOE, TORREY FARM, BRISTOL
New Hope Fascinator's Lass 3-5 305C-2X 5137 278
s. Boulder Bridge Fascinator d. Guernsey Hill Gloria
Torrey Farms Floss 6-2 274C-2X 7660 476
s. Wethersfield Peter Pan d. Torrey Farm Lora
Torrey Farm Peerless 4-10 305C-2X 9022 509
s. Wethersfield Peter Pan d. Torrey Farm Rose
WISCONSIN, UNIVERSITY OF, MADISON
U W Cherry Future Brummel 3-7 305-2X 10170 505
s. McDonald Farms Beau Brummel d. U. W. Cherry Future
U W Chum Falstaff Monogram 3-1 305-2X 8124 394
s. Beau Brummel's Monogram d. U W Chum Falstaff
U W Fawn Larry 2-5 298C-2X 6436 319
s. Blakeford Larry d. U W Fawn Brummel
U W Stella Star 2-5 287C-2X 5661 244
s. Franchester Free Wistar d. U W Stella Plebe
ZIRBEL, LAWRENCE, UNION GROVE
Channel Isles Clementine 2-3 199-2X 4146 200
s. Curtiss Candy Fabron d. Channel Isles Candace
Paula of Daisy Lane 4-7 305C-2X 9133 379
s. Waldorf Prediction d. Vivian of Daisy Lane

CANADA

RAMPTON, ART. V., DAUPHIN, MANITOBA
Piper's Royal Irene 3-8 263-2X 9042 411
s. Flying Horse Piper's Royal d. Golddrop's Ilene

Billing HIR Entry Fees

INVOICES for HIR entry fees do not show the names of the cows concerned. This is explained in that the owner has, or should have, a copy of the test reports that come to the Peterborough Office. It is from these reports that the billing is done. For example: The July test may show two cows fresh since the previous test. A bill goes to the owner—2 HIR fees—July test—**$7.00**. If it becomes necessary for the owner to require the names, he can refer to his copy of the July test. The two cows shown as fresh will be those concerned with the invoice. This practice avoids duplication of effort, and relieves the Production Testing and Accounting Divisions from typing in excess of 30,000 names each year.

Wethersfield

For 1956 We Wish A Peaceful Year For Everyone

To Everyone Employed At Wethersfield . . .
Thanks For The Good Work During 1955.

We are pleased with what our GUERNSEYS did during 1955 and are very proud of SONJA that has been nominated for All-American Two-Year-Old.

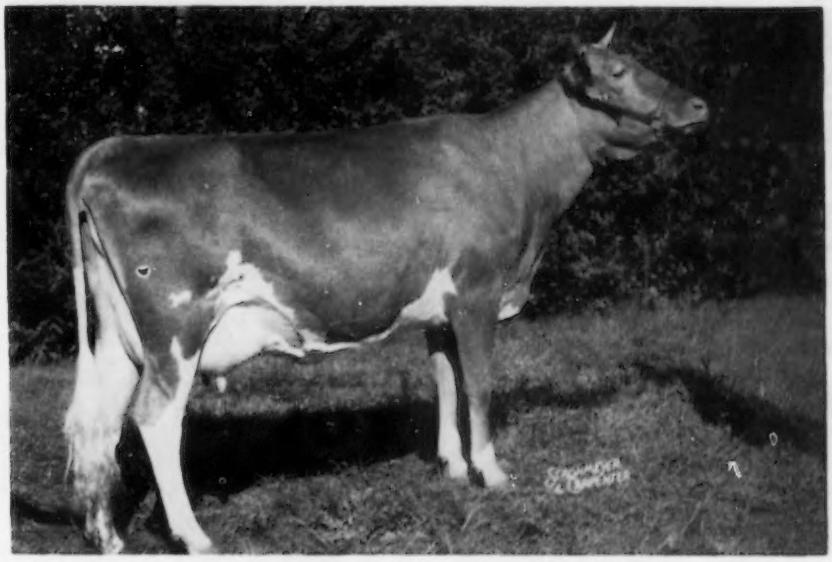

WETHERSFIELD H. SONJA

On test with 9279—448—Jr2 in 233 days—3x

1st prize 2-year-old, Best Udder and Senior and Grand Champion, Topsfield Fall Show, 1955. 1st prize 2-year-old, Topsfield Spring Show and Eastern States Exposition, 1955. SONJA is in calf to Langwater Tip Top and bred right for the 1956 show season.

During 1956 Plan To Visit Our Herd. You Are Always Welcome.

Federal Accredited No. 223191 Mass. Bang's Free Herd No. 49

REX O. LePARMENTIER WETHERSFIELD, DANVERS, MASS. Telephone: Danvers 101-W

ADVANCING THE ABS TRADITION

It is becoming tradition, in any herd that contains daughters of ABS Proved Sires, that those **ABS daughters are the best cows in the herd.** That's because every ABS Proved Sire, just as EAGLE VALLEY H. DISTINCTION, has been selected for service because he has already proved that he sires beautiful, high producing daughters. "Distinction's" ABS Proof: 1/13/55

13 dams, 28 rec. av:	7348M	4.69%	345BF
13 dtrs., 19 rec. av:	10123M	4.87%	493BF
Diff. (12-9-13)	+2775M	+.18%	+148BF
Am. Index, 13 pairs	12898M	5.05%	651BF

(Every ABS Proof on 305 day 2x M.E. Basis, using USDA Age-Conversion Factors and all records of dams and daughters)

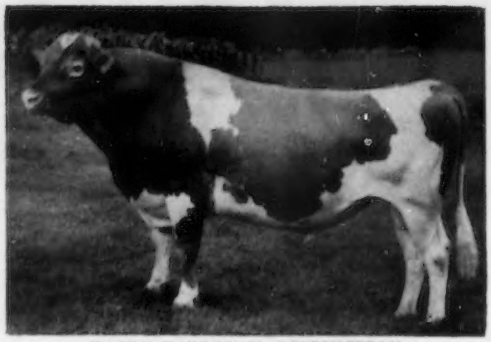

EAGLE VALLEY H. DISTINCTION

Bred by J. K. Lilly, Jr., Indianapolis, Ind. Proved by David Farrow & Son, Jamestown, Ind. The first 15 daughters (2 from untested dams) of this son of McDonald Farms Hassan have an **actual** average production starting at 26 months, of 8,430 lbs. milk on 2x in 305 days, or less! They are just the kind of young cows that fill your heart with pride to call them yours.

Service to "Distinction" and his Carmel, Indiana, stablemates of comparable distinction, is available in 26 States. The Proved Sires in three ABS Studs are advancing the ABS tradition in 39 States. Can you afford to be without the advantages of this program for your herd? Write for our Sire Directory.

ABS AMERICAN BREEDERS SERVICE

Often Imitated
Never Equalled

AMERICAN BREEDERS SERVICE

325 N. Wells St., Chicago 10, Ill.

Studs at:
Carmel, Indiana
Madison, Wisconsin
Palo Alto, California

Thanks!

We wish to thank all of our advertisers and subscribers for their continued loyal support during the past year.

We are again looking forward to working with our subscribers, advertisers, and all Guernsey Breeders during the coming year.

ADVERTISE——SUBSCRIBE

Let's Continue to Promote Guernseys During 1956

Assistance gladly given in planning advertising programs and helping to prepare copy.

ACORNS FROM VALLEY OAKS

(Great Oaks From Little Acorns Grow)

Dam of "Viking"
VALLEY OAKS VELVET—"E"
10641—579—Sr2—365C—2x
12909—676—6yrs—HIR—365—2x
7654—373—8yrs—HIR—181 days o.t. 2x

¾ Sister to "Nitro"
VALLEY OAKS CHIC CATHY
11297—493—Sr2—HIR—365C—2x
3927—158—Sr3—HIR—81 days o.t. 2x
Sire: Fairlawn Hornet's Sheik, AR
Dam: Traveler's Centa—"E" 3 times

Twin Sister to dam of "Spartan"
VALLEY OAKS CHIC SEQUEL
10327—484—Sr2—HIR—365C—2x
1655—88—Jr4—HIR—48 days o.t. 2x
Sire: Fairlawn Hornet's Sheik, AR
Dam: Delphi Dell Violet "VG"

When you sell a bull calf to a Semen Producing Business, your obligation is bigger than ever. We have just taken on three such obligations.

Prof. Floyd Wolberg of Oregon State College and his Cow Palace judging team (high in Guernseys) came and studied this herd. They advised **Oregon Dairy Breeders Association** to buy two bull calves, which they have done. Both are by our Fairlawn Hornet's Sheik, tremendously proven for production, and whose progeny won **every** group class at California State Fair for Mr. and Mrs. Franklin Schoellerman; and all but the breeders' groups for us at the Grand National,—Cow Palace. We bought the herd the day after the Sacramento judging.

To the Oregon Dairy Breeders' Association, Corvallis, Oregon:

VALLEY OAKS SHEIK'S VIKING
Sire: Fairlawn Hornet's Sheik, AR
Dam: Valley Oaks Velvet "E"—pictured at 9 years.
Sire: Happyholme Perfector, AR
Dam: Happyholme Sunny Velma
12535—637—5yrs—305C—2x, 15196—790—6yrs—365—2x,
13001—667—8yrs—305C—2x, 15856—840—9yrs—365—2x,
11737—582—10yrs—305C—2x, 12590—650—11yrs—365—2x.
4 AR daughters—3 at Valley Oaks.

Velvet has a son in service at Valley Oaks, as well as a daughter, a granddaughter, and a great granddaughter. Viking's ¾ sister was 1st Junior Heifer Calf at both State Fair and Cow Palace,—and about her "we predict"!

VALLEY OAKS SHEIK'S NITRO
Sire: Fairlawn Hornet's Sheik, AR
Dam: Revilo Centa "E"
11881—550—Jr3—305C—2x, 12707—578—Jr4—305C—2x, 13309—573—8yrs—HIR—305C—2x, 8738—358—9yrs—HIR—208 days o.t. 2x.
Sire: Revilo Ace, AR
Dam: Traveler's Centa—"E" 3 times
12467—587—7yrs—305—2x—3 AR daughters at Valley Oaks.

Nitro is out of an Excellent daughter of an Excellent foundation cow,—alive at 14 years, with 5 daughters, 5 granddaughters and one great granddaughter in the herd. Pictured is one of Nitro's ¾ sisters. Another is Valley Oaks Chic Carmen, 1st 2-year-old at California State Fair.

- -

The California Dairy Breeders, Inc., through their manager Victor Gray, has pinned some faith to a calf whose dam is one of three full sisters by Fairlawn Hornet's Sheik. As a former milker, showman, herdsman, herd manager, A. G. C. C. field representative, and sale manager, Vic knows the cow families of California as well as anyone. We appreciate his confidence.

To the California Dairy Breeders, Inc., Davis, California:

VALLEY OAKS HORNET'S SPARTAN
Sire: Franchester King's Hornet
Dam: Valley Oaks Chic Sonnet
11021—536—Sr2—HIR—359C—2x, 7852—351—Sr3—HIR—156 days o.t. 2x.
Sire: Fairlawn Hornet's Sheik, AR
Dam: Delphi Dell Violet, "VG"
9488—471—5yrs—305C—2x—4 AR daughters at Valley Oaks.

Spartan came about by artificial breeding from Adohr, where the first daughters of Franchester King's Hornet are finishing records. Pictured is the twin sister to Spartan's dam —they made the 2nd Produce at California State Fair.

Valley Oaks

LLOYD BURLINGHAM and
WILLIAM CUNNINGHAM, Owners

Address Correspondence to
WILLIAM CUNNINGHAM, Manager
Rt. 1, Box 39, Galt, Calif.

Vallemar Farms

LINCOLN, VERMONT

P.O. ADDRESS: R.F.D. #1, BRISTOL, VT.

JACK BALL, Manager — JOHN NADEAU, Ass't Manager — MR. & MRS. VALTIN H. LUST, Owners

OUR ENTIRE HERD ON 2X MILKING

With Udders That Are Built To Produce And Wear Well

TWO DAUGHTERS OF OUR SENIOR SIRE

McDONALD FARMS PRE NUGGET

Udder of

PAXON HOLLOW N. ANNABELLE, VG '53
10261—479—Jr3—305—2x (pending)
Dam: **Agatha's Leader's Annabelle**
10432—508—Sr3—HIR—365—2x
11269—557—5yrs—365—2x

Udder of

PAXON HOLLOW NUGGET'S BETH, VG '53
10182—483—Jr2—305C
11020—520—Jr3—305—2x (pending)
Dam: **Gardenville King's Beth**
9332—524—Sr3—365—2x

TWO OTHER EXCELLENT UDDERS

Udder of

MT. EPHRAIM COMET'S BESSIE, VG '50
12058—630—Sr2—365—930
12474—609—Jr4—305
Sire: **Coldspring's Romulus Comet, AR**
Dam: **Cosquay's Bessie,** VG '50
15246—742—Sr4—365C
14671—722—6yrs—365C

Udder of

COLDSPRING'S NOBLE'S DIMPLE, VG '53
13215—632—Jr2—365C, 12376—593—Sr3—365C
9739—470—Sr4 in 225 days—2x
Sire: **Coldspring's Romulus Noble, AR**
Dam: **Coldspring's Dotty,** 15064—698—Jr2,
17327—780—7yrs—365C
Next Dam: **Dotty of West Side Farm** E '47 '48 '49
*25338—*1329—11yrs—365

PLAN TO VISIT OUR HERD IN 1956

Best Wishes For A Merry Xmas

and Happy and Prosperous New Year To All Our Guernsey Friends

PRE-EMINENT GUERNSEYS

IT IS WITH PLEASURE THAT WE ANNOUNCE THE PURCHASE OF THESE RICHLY-BRED, HIGH PRODUCING IDEAL FEMALES TO ADD TO OUR HERD.

IDEAL'S CLAREMONT'S NETORIA

Excellent 1954 — *20792—*1213—Sr4—365C—3x
National Class Leader fat, 5th milk
Top female Woodacres Sale, $4,000.
1 AR daughter—**Ideal's Superior's Netoria,** *17008—*901—Jr2—365

Sire: **IDEAL'S CLAREMONT, AR,** a son of Ideal's Susie's Noranda, AR, out of Clara Bell of Lone Pine, 18241—1019—A, 18155—980—AA.

Dam: **IDEAL'S NORANDA'S NETORIA** 8666—532—Jr2—365

Left to right, Mr. and Mrs. A. W. Hobler, Jacob Tanis, Harold K. Appley and Harold Benner.

IDEAL'S BEACON'S IDA JAN

2nd high at Franchester Sale, $3,000. 17869—882—Sr3—365. Nominated in 5yrs and over All-American class.

Sire: **Ideal's Beacon, AR**

Dam: **Ideal's Clarion's Ida Jan** 7819—420—Jr2—365

IDEAL'S COMET'S TRIXIE

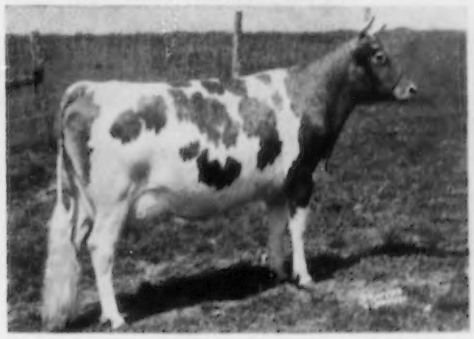

Sold in Franchester Sale. 15763—838—Jr3—365C; on retest, 2521—130—Sr4 in 41 days.

Sire: **Ideal's Comet, AR**

Dam: **Ideal's L. D.'s Trixie** 17860—916—Sr3—365, 18915—980—5yrs—365 *23141—*1313—6yrs—365. 2nd highest fat record of breed.

BULL CALVES FOR SALE WITH A PRODUCTION BACKGROUND

PRE-EMINENT GUERNSEY FARM

Gallatin, Missouri

J. C. PENNEY, Owner

HAROLD APPLEY, Manager

Season's Greetings
And
Best Wishes for a Happy and Prosperous New Year

Start the New Year right with a Wabeek-bred sire.

Should either of these top cows have a bull calf . . . he will be for sale.

Excellent

BRAYS ISLAND PRINCESS FAYE
Excellent '53 '54
10716—515—Jr3—365C—2x

Excellent

BRAYS ISLAND LOYALTY
Excellent '53 '54
10399—632—Jr3—305C—2x, 11788—713—Jr4—365C—2x

Plan to visit our herd during 1956 and see these and other top cows in our herd—
the kind worthy of being dams of future herd sires.

Vaccinated at 5 months with Strain No. 19 — T. B. Accredited No. 572931

Office Address:
200 Wabeek Bldg.
Birmingham, Mich.
HAROLD B. KUDER
Phone: Mid-West 4-3422

WABEEK FARMS

Farm Address:
1840 West Long Lake Road
R. F. D. No. 3, Pontiac, Mich.
LEONARD A. KLUG, Manager
Phone: Mayfair 6-2620

ROSEGILL FARM

90% of Our Herd Carries The Blood of LANGWATER FOREMOST

SUPREME . . . A home-bred sire by HONOR BRIGHT out of the LADY GRACE family.

ROSEGILL SUPREME

Born January 25, 1951

His daughters in our herd have the desired type and production.

Sire: **McDONALD FARMS HONOR BRIGHT**
A proved son of Myhaven King, out of McDonald Farms Daffodil, 10354—602—Jr2—365C. Sold in the 1944 Guernsey Sale for $4,200.

Dam: **RAIDER'S DELSIE OF ROSEGILL**
5 records include —
11107—533—Sr3—HIR—640 T. M.
13119—589—5yrs—HIR—730 T. M.
A daughter of Midview's Raider, AR, out of LADY GRACE OF ROSEGILL, 11772 — 536 — AA (5 AR daughters).
Supreme's dam is by one of our foundation sires, RAIDER, that has many outstanding daughters in the herd.

Write for our list of SUPREME sons out of high record dams.

SIDNEY L. SHANNON, SR. — Owner
SAM BRAY, Mgr.
GEORGE R. GEDDY, Supt.

URBANNA, VA. — Tel. Saluda 83546

Season's Greetings

and Best Wishes

To All Guernsey

Breeders

Best Wishes for

Christmas and The New Year

TRANSCRIPT PRINTING CO.
Printers of the Journal
PETERBOROUGH, N. H.

CACHE MEADOW FARM

Box 423 • Logan, Utah

Sire:
Fairlawn H. Eastern King
20 PR sons, 51 AR daughters, 1 over 1100, 4 over 900, 12 over 800, 19 over 700, 31 over 600 lbs. fat. Res. All - American Get, 1954. 1st Get, Topsfield, E.S.E., 1955.

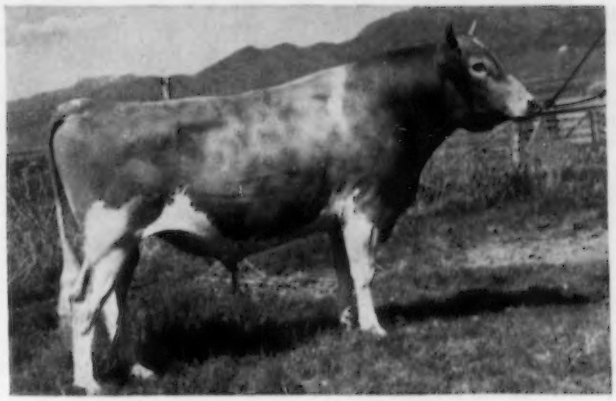

Dam:
Fairlawn Actor's Ladyship
Very Good '53 '54 '55
11773—633—Jr2—365C
13102—745—Sr3—365C
14989—792—Sr4—365C

FAIRLAWN K. COURAGEOUS

Born July 5, 1951

We are happy to announce that two of his daughters were nominated for All-American.

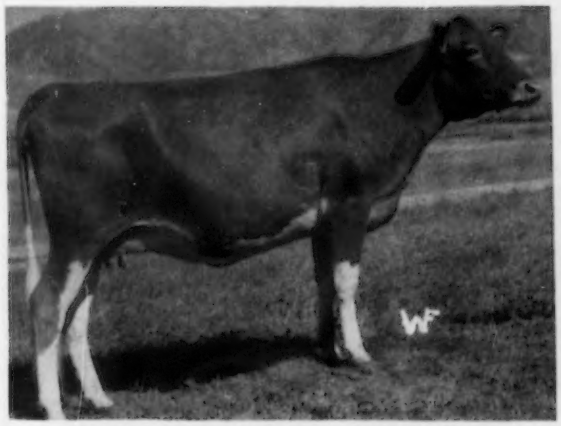

CACHE MEADOW C. MEMORY
First Senior Yearling and Junior Champion, Utah State Fair. Calved November 4, and classified November 21 by Lawrence Colebank. Memory's classification breakdown: E-E-VG-VG-VG-E-E-VG-VG-E-VG-E.

CACHE MEADOW C. DARLING DELLA
1st Heifer Calf, Utah State Fair. 2nd Heifer Calf, Arizona.

C. J. DAINES—DWYTH M. DAINES, Owners

ALMA HATCH, Herdsman

Please address all correspondence to DWYTH M. DAINES

The Spotlight Shines On VALORIA . . . Nominated for All-American 4-Year-Old

HER PATERNAL BROTHER
(In our herd)
NORTHERN VICTOR
A double Riegeldale Emory's Conrad

HER DAM
(In our herd)
NORTHERN F. GLORIA
13172—654—Jr3—365
12590—602—5yrs—
HIR—365—2x
Dam of 3 daughters in our herd.

NORTHERN VALORIA
7493—423—Sr2—HIR—299C—598 T. M.
1st prize 4-year-old, E. S. E., 1955.
Dam of ELM CREST PAL'S VANITY (in our herd),
a daughter of Maple Lawn Pal.

Our GLORIA Family is one of the top families being developed at Elm Crest.
Stock for sale rich in this proved breeding.

WRITE US YOR NEEDS — VISITORS ALWAYS WELCOME

ELM CREST FARM JOHN E. ROBERTS & SON, Owners
At North Alfred, 3 miles from Alfred **Alfred, Maine**

What A Bull!! HIS FULL SISTER, **EXCELLENT** — HIS DAM, **EXCELLENT** — HIS GRANDDAM, **EXCELLENT**

WESTERN GLOW C. F. DUKE

Born October 3, 1951
Full sister, Western Glow F. Gay Duchess, E '55, on test as Jr2—2x with 7686—367 in 210 days.

His Sire

COLDSPRING'S B. R. FORCASTER, AR
A sire of production, type and sale appeal.
Sire: **Coldspring's Beauty's Romulus, AR**
Dam: **Coldspring's H. Country Flower**, VG '47 '48
14088—680—Jr2—365X
15763—785—6yrs—365C
17593—835—7yrs—365

His Dam

WESTERN GLOW MERRY DUCHESS
Excellent '52 '53 '54 '55
11256—565—Jr2—305C—2x
12833—623—Sr3—305C—2x
15313—743—Sr4—365—2x
Sire: **Western Glow Marymoat ,AR**
Dam: **Western Glow Butterfat Duchess** E, '47 '48
10222—468—Jr2—365—2x
12056—543—Sr4—305C—2x
16293—671—11yrs—305—2x

A Son of DUKE Will Add This Excellent Production and Type to Your Herd

STOCK FOR SALE — WRITE US YOUR NEEDS **"A Line-Bred Herd With A Real Breeding Program"**

BUTTERTON GUERNSEY FARM W. B. DOTY
Phone 2015 Rio Linda

Farm located 8 miles north of Sacramento on Rio Linda Boulevard
or 1 mile south of Rio Linda on Rio Linda Boulevard.

P. O. Box 328 — Rio Linda, Calif.

GRANDVU FARMS

BAUMGARTENER BROS.
WRIGHTSTOWN, WISCONSIN
T. B. ACCREDITED — VACCINATED

200 HEAD

Strong in the blood of FLUTE and the MUSICAL FAMILY.
High Production Inheritance

OFFERING . . . Sons Out Of Daughters Of "The Great Proved High Production Sire"

"Master's Royal" As a Calf and His Dam

FLYING HORSE MASTER'S ROYAL

We have over 100 of his daughters in our herd. He has over 100 AR daughters, their records average 8320 lbs. milk, 400 lbs. fat, all on 305—2x, as first calf heifers on ordinary farm care and feed. The "Royal" daughters are great milkers, large, good type, with good udders.

BULLS FOR SALE

We have some GOOD young ones on hand. **Place your order now for a bull calf from a high record cow—the kind you can be proud to own.**

HEIFER CALVES, YOUNG FEMALES, AND SOME COWS ALWAYS FOR SALE.

←——————FLYING HORSE ROYAL ROSE
15059—853—Jr2—365C, former Class Leader.
22558—1154—5yrs—365C, former National Record in fat production, now 9th place. **Milk Class Leader 4th place.**

HERD SIRES: **McDONALD FARMS PRE MELVIN**
Sire: McDONALD FARMS PREDICTION. AR
Dam: McDONALD FARMS HAPPY LADY
10870—586—GG, 9085—491—Jr4—305C—2x
12304—694—9yrs—365C—2x

LOOKWELL COUNT'S LEADER
Sire: ST. ALBANS GRANDEE COUNT
His Dam: St. Albans Actor's C. Hale Spot
VG '50 '51. 19970—1096—7yrs—365C.
Dam: EXCALIBUR'S LOLA OF MAPLE ROW
VG '50 at 12 years. 14963—835—AA.

GRANDVU MEL HAPPY — HAPPY'S Calves Look GREAT.
Sire: McDONALD FARMS PRE MELVIN Dam: GRANDVU ROYAL HAZEL, 9244—448—Sr2—305—2x

4-H and F.F.A. calves for sale. Calves of these sires have pleasing type and show promising production.

The Right Kind — At the Right Price. Plan To See Our Herd. Visitors and Inquiries Always Welcome.

A Great Heifer From A Great Cow Family

Nominated For All-American Junior Yearling

HERSELF

1st place Jr. Yr. Heifer, Ill. State Fair, Sandwich, Ill. Fair. Jr. Ch., Kane County Fair;, 5th place, I.D.S., Northern Ill. Parish Show;, 7th, N.G.S., 1955.

PECK'S KING'S NUTMEG

Born January 26, 1954
3 full sisters and brother in our herd.

Sire: **McDonald Farms King's Magician**
7 daughters M.E.—305—2x av. 9089—443, increase over dams, 362 M, 49 F.

Dam: **Peck's Governor's Ginger,** VG
5 records include
10251—517—7yrs in 278 days

FOR SALE

A Good Selection of Bulls and Females
See our sires, page 918, November 15 Journal.

Plan to visit our herd or write us your needs.

PECK'S GUERNSEY FARM — Geneva, Illinois

MARION, LAUREL AND MRS. PECK — Telephone Geneva 787

Cloverleaf Guernsey Farm

We Have Great Hopes For Our Junior Sire, A Double Grandson of Green Meadow Peerless, Out of A Very Good, 821 Lb. Dam.

FAIRLAWN ACTOR'S PAL

Born February 12, 1954

Maternal sister, **Fairlawn Hornet's Karena,** VG '53 '55, 13449—599—Jr2C, 14116—620—Sr3—305C.

Sire: **FAIRLAWN PEERLESS ACTOR, AR.** 38 PR sons, 62 AR daughters.
1 over 900, 8 over 800, 17 over 700, 34 over 600, 46 over 500 lbs. fat.
52 classified, 8 E, 23 VG, 15 D.

His Dam

FAIRLAWN PEERLESS GAYLIGHT
Very Good '47 '48 '49 '51
13675—649—Sr3—365, 13752—677—5yrs—365
16643—821—6yrs—365C

His Sire's Dam

BRIGHT LAD'S ACTRESS
Excellent '47
11915—584—Jr2—305—2x, 19156—980—Jr4—365
Class Leader 5th fat, 6th milk.

Pal is bred to our best cows — Bull calves for sale reasonable.

INQUIRIES INVITED — VISITORS WELCOME

On Highway 80, 5 miles East of Monroe

MR. and MRS. M. L. JOHNSON, Owners **MONROE, LOUISIANA**

GUERNSEY CATTLE • **Robin Roost Farm** • BERKSHIRE HOGS

OUR NEW JUNIOR SIRE . . . Carries proved Butterfat blood plus a cross to the great FLUTE family

HENSLEE FARMS WARRIOR ROYAL—Born February 28, 1955

Purchased half-interest for $2,100 in the First Henslee Farms Sale, 1955.
His 7 nearest dams average 13897 lbs. milk, 710 lbs. fat.

Western Glow Man O'War
His first 5 unselected daughters average 571 lbs. fat as Jr2—305C—2x.
Sire of:
Western Glow Markee O'War
10393—607—Jr2—305
11995—747—Jr3—365
Classified Very Good

Western Glow May's Royal
44 AR daughters, 14 PR sons. 4 over 800, 8 over 700, 18 over 600 lbs. fat.

Western Glow Butterfat Maryann
13825—763—AAA
Excellent '48 '50. Sold for $14,600.

McDonald Farms Developer
48 AR daughters, 30 PR sons

Western Glow Noble May
15045—734—DDD

Hilltop Butterfat Count
Sire of 6 Class Leaders

Pansy's Maryann
14781—768—A
5 AR daughters

Avalawn Pixie
4 consecutive records include:
15261—735—Sr4—HIR—2x
Full sister to —
Avalawn Procris
14965—692—7yrs—HIR—365C—2x

Flying Horse Flute's Colonel
31 AR daughters, 7 PR sons.
Sire of Avalawn Procris
13942—654—5yrs—HIR—2x
14965—692—7yrs—HIR—365C—2x

Pirna of Chicona
11495—532—Sr2—HIR—730 T.M.
11348—527—6yrs—HIR—730 T.M.
11557—489—8yrs—HIR—730 T.M.

Chedco Colonel
One of the great sires used at Flying Horse Farm.

Alfalfa Farm Flute
16206—*962—Jr3—365C
Class Leader, 2nd place

Chicona Nevin
13 AR daughters, 5 PR sons

Paradise of Chicona
10810—508—B

ROYAL will be given every chance in our herd and will be bred to 700, 800 and 900 lb. cows. Meanwhile, before Royal sons are available, we can offer other top bull calves, sired by popularly-bred bulls.

WRITE US YOUR NEEDS

Bang's Certified 1717-1 — T. B. Certified

DR. SAM B. McFARLAND, Owner **LEBANON, TENNESSEE**

A SIRE OF PRODUCTION AND TYPE

Our Proved AR Sire, Strong In Traveler and Phyllis Blood

UBILLA VANLAD, AR

7 AR daughters average 9665—459—2x

5 daughters classified, all Very Good

Sire: **QUALITY FARMS PHYLBA'S BOYLAD, AR.** By Lad's Phyllister of Middale, AR, out of Chuckanut Phylba, 10688—588—G, 9600—583—CCC, 14448—786—A ($4,000).

Dam: **VANITY L. OF PRESTDALE,** 1st 3-year-old, W. Idaho, 1946, 9014—425—Sr2—305—2x. By Chicona Louis, AR, out of the Verna family. 3 AR daughters, 1 E. Valentine M. of Prestdale, E '51, 10118—459—8yrs—305—2x.

HERE ARE ALL THE TESTED VANLAD DAUGHTERS

1. **Ubilla Lena**	11329—559—Jr3—HIR—305C—2x
	11562—585—Jr4—HIR—305C—2x
2. **Ubilla Mary**	11118—537—Jr3—HIR—305C—2x
	11436—550—Jr4—HIR—305C—2x
3. **Ubilla Bonita**	10046—454—Jr3—HIR—305C—2x
4. **Ubilla Ginny Lee**	9148—416—Jr2—HIR—305C—2x
5. **Ubilla Martina**	8927—440—Sr2—HIR—305C—2x
6. **Ubilla Verna**	8310—406—Sr3—HIR—305C—2x
7. **Ubilla Christina**	8228—363—Jr2—HIR—305—2x

ADD SOME TRAVELER—PHYLLIS BLOOD TO YOUR HERD

Domingo Asumendi & Sons
(Ruben and U. D.)

UBILLA FARM — Nampa, Idaho

4 miles east right on U. S. 30

More NORMINE Blood

WESTLYNN ROYAL NAVIGATOR

Born March 24, 1954

Has Been Selected To Breed To Our DUGAN Daughters (see page 643, October 15, 1955 Journal).

NAVIGATOR is sired by Fircrest Royal Romulus and he is out of Westlynn Norlass (VG '53), 10045—514—Jr2—HIR—365C—2x. She is a full sister to Norlad, the sire of our Dugan bull. Next Dam: Westlynn Norline, **3 times Excellent,** 10299—508—6yrs—HIR—632 T. M. (3 AR daughters). 3rd Dam: Marymoor Normine, **4 times Excellent,** 10960—531—Sr4, 11665—583—5yrs—305C—2x, 10373—538—6yrs—305C—2x, **foundation of the only Excellent 4-generation family in the breed.**

Herd on HIR—DHIA test.

The farm is located 1½ miles west of New Plymouth on Highway 30 to Butte road, then ¾ miles north.

Roy K. Boggs
Phone 7241

DARI-DALE FARM

Route 1, New Plymouth, Idaho

For a list of breeders Advertising and Directory of Idaho Herds
WRITE — **IDAHO GUERNSEY BREEDERS' ASSOCIATION**
HAROLD A. STEELE, SEC'Y — ROUTE 1, GOODING, IDAHO.

And HERE WE HAVE

IDAHO

Guernseys

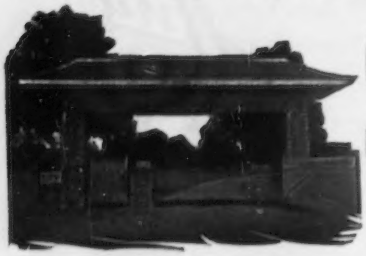

SECO FARMS

Arcadia • Missouri

In the Beautiful Arcadia Valley

Xmas Greetings and Best Wishes
For A Happy and Prosperous New Year To All

A REAL OUTSTANDING COW FAMILY

With A Past — Present and Future Influence On Our Herd — The Pamela Family
There are several members of this family in our herd

THE HEAD

PAMELA OF WOODSIDE
11071—537—Jr2—365, 14649—767—Sr4—365C. 4 AR daughters, Flora (opposite), 2 below and Seco Imperial's Lillian, 8860—454—Jr4—365C.
Sire: **Khedive of Woodside, AR**
Dam: **Flora St. L. of Moulton**
10736—552—AHI—678, 14573—714—A.

A Granddaughter

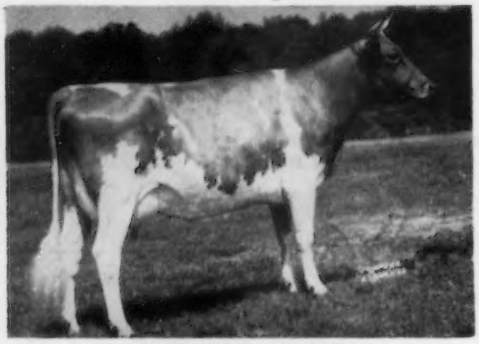

SECO G. I. FLUTE
13902—647—Sr3—365C
2 young daughters in the herd.
Dam: **Seco L. H. Flora**
10666—501—Sr2—365, 11232—488—Sr3—365C
10451—456—5yrs—365C

A Daughter

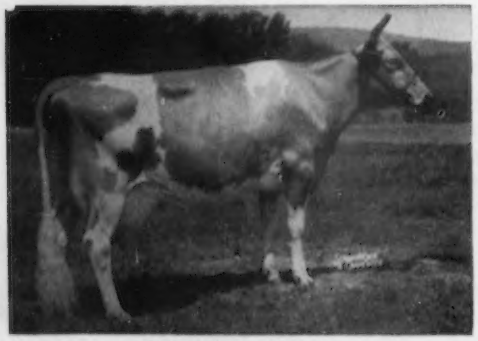

SECO IN-SIGNIA
10433—555—Sr2—365, 12769—692—Sr3—365C
12817—706—5yrs—365, 15805—868—6yrs—365C
1 daughter in the herd: **Seco Forward's Sandy,** born March 1, 1955.

A Daughter

SECO G. I. PAULA
11382—594—Jr2—365, 13352—734—Sr3—365C
2 daughters in the herd: **Seco King's Purdy,** born April 16, 1954; **Seco Sheik's Percilla,** born June 29, 1955.

A son of Fairlawn Actor's Forward, out of this top family, will help you.

SECO FARMS — Arcadia, Missouri

Federal Accredited 540906 . . . Vaccinated—Negative GUY E. KENNEDY, Manager

WHITE WATER RANCH **Building For The Future**

OUR COWS MUST PAY TO STAY

Here are a few of our good matrons that are paying their way

Completed During 1955 — All HIR—2x Milking

CLA-ORE KNIGHT'S LASSIE	*15325—*825—Sr4—HIR—365C—2x 1st in Fat, 3rd in Milk
CEDARCROFT BONITA	12084—639—7yrs—HIR—305C—2x
JENNY OF CLA-ORE	12748—596—7yrs—HIR—305—2x
CLA-ORE PHIL'S LISA	12572—594—6yrs—HIR—305—2x
MONA OF CLA-ORE	11881—584—8yrs—HIR—305C—2x
PRAIRIE BLOOM DESTINY	10504—574—Sr4—HIR—365—2x
DORA'S NORA OF FAIR VIEW	12045—560—7yrs—HIR—305C—2x
CLA-ORE KNIGHT'S DONATA	11040—532—Jr3—HIR—305C—2x
ROSE'S ADALINE OF FAIRVIEW	12099—523—7yrs—HIR—305C—2x
FUSCHIA'S FANCY OF WHITE WATER	9495—522—Sr4—HIR—305C—2x
CEDARCROFT PARADISE	10400—513—6yrs—HIR—305C—2x

Many of these cows above will be calving soon and should they drop bull calves, they will be for sale.

Drop us a line and reserve yours today.

Please address correspondence to:
ALBERT L. and DOROTHY N. HAWN
P. O. Box 607 — EUGENE, OREGON

WHITE WATER RANCH — Leeburg, Oregon
NICHOLAS OLHEISER, Herdsman

BROWNIES GUERNSEY FARMS
Woodburn, Oregon

Take Your Pick - - - WE OFFER SONS OF OUR PRODUCTION-BRED SIRES, OUT OF PROVED COW FAMILIES.

The dams of our 3 sires average
15478 Lbs. Milk — 799 Lbs. Fat

Far West F. Romulus
Born March 13, 1954
A son of Coldspring's B. R. Forcaster, out of Far West Welcome Gwen, E '53, 15436—847—Jr4—365—2x

Brownie's Farm's Rocky
Born February 20, 1951
A son of Fair View Judge's Stylist, out of Nestucca Rock Opal, VG '53, 18115—870—9yrs—HIR—365—2x

Wilsona Farms Butter Boy
Born May 21, 1951
A son of Rockingham Prince Carol, out of Wilsona Farms Barbara, 12884—680—5yrs—HIR—365—2x

These sires combine the best of the East and the West — proved cow families — popular bloodlines.

Write us your needs, or better still, pay us a visit and select one of your own choice.

We Test HIR — We Classify — We Show

BUFORD AND ORVILLE L. BROWN **Boute 1, Rox 417-418** **WOODBURN, OREGON**

Season's Greetings
and
Best Wishes For A
Happy and Prosperous New Year

OAK HOLLOW FARM

★ ★ ★ From All of Us At Oak Hollow ★ ★ ★

For Your Next Herd Sire Reserve A Son of

Ideal's Maximum

Born September 12, 1952

Maximum is sired by Ideal's Standbest. 15 daughters of Standbest, **half-sisters to Maximum,** have 13 records over 700 lbs. fat.

Maximum is out of Ideal's Peter's May Jewel, that in 7 lactations has produced 140,851 lbs. milk, 7,377 lbs. fat. **May Jewel** won the Otto Liebers Trophy for Lifetime Production in 1955.

Plan to pay us a visit during 1956

ROSELLE, ILLINOIS

(Formerly BURR OAK FARM)

Vaccinated — T. B. Accredited
A. R. and D.H.I.A. Testing

GORDON LOVETT, Manager
H. G. SCHIERHOLZ, Owner

ERWIN FARMS CO., INC.

Home of the STARS

CONWAY, ARKANSAS

H. J. WASSON, President
W. A. DIEHL, Herd Manager

WONDER STATE OF ARKANSAS

PRESENTING 4 RECENT ADDITIONS TO OUR HERD
PURCHASED AT TEXAS AND ARKANSAS STATE SALES

1.

HOMINY HILL CHAMPION INEZ

Born December 11, 1952

Full sister to Hominy Hill Holly, 12443—620—Jr2—365.

Herself

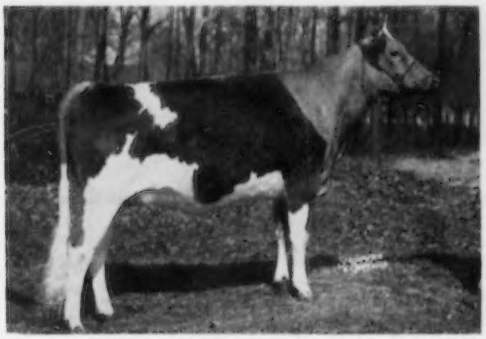

Sire: **Hominy Hill Champion, AR**
Dam: **Innisfree King's Honeybloom**
9813—524—Sr2—365
Next Dam: **Hominy Hill Alicia**
14715—760—Sr2—365C, 16684—880—Sr4—365C

2.

WILGORLAN FARMS SHARON

Born February 19, 1953

Sire: **Gardenville Coronation King, AR**

Her Full Sister

WILGORLAN FARMS SEQUENT, VG '52
11609—647—Sr2—365, 14196—739—5yrs—365C
Dam: **Wilgorlan Farms P. Susie**
12852—659—Sr4—365, 15017—756—6yrs—365C
Next Dam: **Landhome Buttercup's Secret**
11758—615—AAA—610, 15974—814—7yrs—365C

3.

HOMINY HILL R. K. DINETTE

Born August 31, 1953

Herself

Sire: **Hominy Hill Rose King**
Dam: **Hominy Hill Dine,** 11375—554—Jr2—365C
Next Dam: **Hominy Hill Geraldine**
15327—725—Jr2—365, 16069—753—6yrs—365

4.

HOMINY HILL MAJESTIC DORA

Born February 19, 1953

Herself

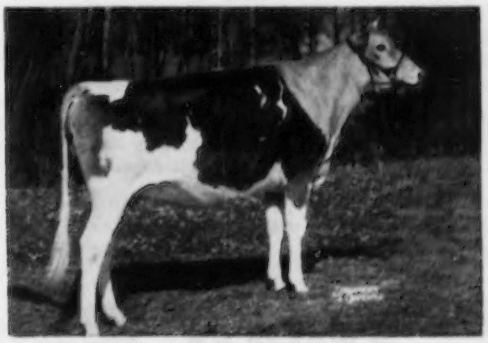

Sire: **Coronation Melba's Majestic**
Dam: **Hominy Hill Rhodora**
13376—650—Sr2—365, 10489—507—6yrs—305C
Next Dam: **Red Fox Orator's Rhoda**
11154—543—FFF—610, 14401—650—Sr4—365C

VISITORS ALWAYS WELCOME

"Can She Cook"? "Is She Glamorous"?

Our granddads try to convince us that they, in their courting days, paid more attention to a girl's ability as a cook than to her other attractions. Either they are kidding us or the customs have changed. Today the boys are inclined to rate "glamor" very highly. Even in the "good old days" granddad probably was influenced by the "gleam in the eye," even though he doesn't admit it.

Cattle breeders have some of the same arguments. Some say "If a cow milks I don't care what she looks like." Others like some eye appeal. We try to get both. When a cow is on the auction block our long experience convinces us that the cow that is a profitable producer and also has trim lines, a well-held-up udder and the other qualities that make her attractive to the eye, is the one that is in the upper and profitable bracket in the sale. We, therefore, point with pride to the placings of some Quail Roost Maxims during the 1955 show season.

What The Judges Think Of The MAXIMS On Parade –

The 1955 North Carolina State Fair had by far the best Guernsey show ever held there and very possibly the best in the South. It was a show of quality, not only in the tops but down the line. We did not exhibit a full show string but did send over a 2-yr.-old cow; two four-year-olds, and 3 aged cows. These were shown in the aged classes and in the group classes with the following results:

Two-Year-Old Cow—4th Quail Roost Majesty Gem—just fresh and on test.
Cow 4 Yrs.—1st. Quail Roost Majesty Teeny, 13483—763—Jr3 (pending). She was also N. C. Gr. Ch. and winner of the Clear Springs Trophy. Teeny won the 3-yr.-old class at this fair in 1954. In the meantime she had finished her first calf record and had not yet calved again. She is out of Quail Roost Noble Teeny, 14134—710—Jr3—HIR, a full sister to Noble Primrose.

Cow 5 Yrs. old or older—
2nd. Quail Roost NoMax Tilda, 13853—663—5yrs. Showing dry.
3rd. Quail Roost Noble Kate, 15759—762—7yrsC. Milking since April. The winner in this class, and Sr. & Gr. Ch. Female, Walker Farms Majesty's Fairlie, shown by Bayville, was out of a daughter of Maxim of Burkeville, Quail Roost Patient Fancy, sold in one of our early sales to Mr. Walker.

Dairy Herd—3rd. Showing Quail Roost Majesty Teeny, Quail Roost NoMax Tilda; Quail Roost Golden Kate and Quail Roost Majesty Gem.

Best 3 Females—1st. on Quail Roost Noble Kate, Quail Roost NoMax Tilda and Quail Roost Majesty Teeny.

Sr. Get of Sire—2nd. on Get of Holliknoll Maxim Noble Majesty with Quail Roost Majesty Teeny; Quail Roost Majesty Duchess, 14103—764—Sr2; Quail Roost Majesty Gem and Holliknoll Majesty Fortune, the Jr. Ch. Sr. Yearling Bull shown by Holliknoll. This Get won the Allan Manor Trophy for North Carolina exhibitors.
Produce—1st. on Produce of Quail Roost Royal Kate, 15257—750—B, showing Quail Roost Noble Kate and Quail Roost Golden Kate, 12739—701—5yrsC.

Best Udder—This class was won by Holliknoll's 3-yr.-old, Pleasant View Mark Jenny, a daughter of our herd sire, Quail Roost Landmark. Walker Farms Majesty's Fairlee was second, Quail Roost Majesty Teeny, fourth, and Quail Roost Noble Kate fifth; first five winners were Maxim breeding.

Two Club girls did well in Junior and open competition. Susan Lowe of Rocky Mount won the Jr. Yearling Heifer Class and Jr. Ch. in open competition on a heifer sired by a Quail Roost Maxim bull. Clyda M. Weeks of Raleigh, showing Quail Roost Junior Emma, won the Junior Calf class and stood well up in the open. She also won 1st in the Fitting and Showmanship classes in the Junior show.

In our 1953 sale, Hilltop Farm, Union, S. C. purchased Quail Roost Max Jeweler. A letter from Ivan Byers, Manager, advises that Jeweler was 1st. 3 Yrs., Sr. & Gr. Ch. Bull at the Southeastern, Atlanta, this year and that four of his young daughters combined to win 2nd. Jr. Get; 2nd. 3 Best Females; 2nd. & 3rd. Jr. Yearlings and 4th. Produce in a hot show.

BULL SALES—To Gerald Boehle, Lawrence, Kansas, the son of Wakefield Majesty's Helena, Ex., with five consecutive AR records averaging 12884—676, three of them 305 day records.
To Luther F. Reed, Lincolnton, Ga. a Landmark son out of Hamilton County Maxim Priddy, 15543—840—Jr3.

We have some young bulls that we think can help you to add eye appeal as well as production. Write us for pedigrees and prices.

QUAIL ROOST FARMS

GOLDEN GUERNSEY

Federal Accredited — North Carolina Bang's Free Certificate 11

GEO. WATTS HILL
Owner

Rougemont, N. C.

W. W. FITZPATRICK, Manager
MIKE J. McCARTHY, Herdsman

Greetings From The Head Man

Sire:
Foremost Royal Valor
81 AR Daughters
42 PR Sons

Dam:
Foremost Loyalty
18229—856—CC
2 AR Daughters
3 AR Sons

FOREMOST MAY ROYALTY

and his

225 Daughters at Dinsmore

81 Daughters are now AR

3 Excellent, 24 Very Good

He is 10 years old and in heavy service. A number of his daughters have been sold at good prices, besides the 225 mentioned above. Very few mature records have been completed, but several are over 600, made in stanchions. One has just finished with almost 800, and others are expected to finish with about the same. Many have already been in the blue and purple at the fairs and shows, and more are coming along.

Federal Accredited 57790 — J. B. Lanoux, Herdsman — Fla. Bang's Accredited 403

Dinsmore Farms

10 miles north of Jacksonville
Near U. S. 1

Dinsmore, Florida

V. C. JOHNSON — EARL A. JOHNSON — CHARLES F. JOHNSON — BRADY S. JOHNSTON

CONGRATULATIONS TO

GUERNSDEL FARM
UNIVERSITY, N. C.

DR. H. C. CARR, *Owner*
B. F SPENCER, *Manager*

On their selection of DUKE as a young calf at the 1948 Bournedale Sale, and their development of his daughters to make him one of the top proved sires of the breed.

BOURNEDALE MAXIM'S DUKE, AR
Dropped May 27, 1948
Sire: Bournedale Coronet's Maxim
Dam: Bournedale Golden Dotty Dimple
11193—642—GG

INHERITANCE—the highest records of his 31 nearest dams (all tested) average 15165—808.

LAUXMONT FARMS,
WRIGHTSVILLE, PA.

DR. GEORGE T. PACK,
Owner

ELMER SALISBURY,
Manager

On the top herd they have developed, and their far-sightedness plus confidence in the Guernsey breed in purchasing one-half interest in DUKE for $7,500, from Guernsdel.

At the 1948 Bournedale Sale, Dr. Carr and Frank Spencer selected DUKE as their choice of the bulls offered, and they bought him for $2,800. He was just 3½ months old but showed the tremendous quality and dairy character which he inherited. An examination of his pedigree showed a combination of practically all the great cows that have been responsible for the breeding ability of the Bournedale herd—Jean Du Luth Coronet (3 times); Maxim's May Queen of Dassel (3 times); Nella Jay of Pencoyd (twice); Saugerties Violet (twice); Atamannsit La Noce and her dam, La Noce's May Rose, plus Langwater Queen of the East through 2 sons, Africander and Hannibal. DUKE'S 31 nearest dams were all tested, with their highest records averaging 15165 lbs. of milk and 808 lbs. of fat, sixteen being Class Leading Records when made. DUKE is sired by Bournedale Coronet's Maxim, a son of Bournedale Princess Coronet, 18859—1019—CC. DUKE'S dam, Bournedale Golden Dotty Dimple, was one of the best daughters of Bournedale Golden Majesty, possessing dairy character to the utmost. She had so much quality that you felt like she would talk to you when you looked at her.

DUKE went to Guernsdel, and his daughters, as they developed, showed the quality he transmitted with uncommon uniformity. He is a truly dominant sire. His first 9 daughters increased 3246 pounds of milk and 141 pounds of fat over their dams, based on mature equivalent.

At Laxumont Farms another son of Bournedale Coronet's Maxim, Bournedale Maxim's Lauxmont, was being developed and his daughters were drawing great praise and approval from breeders who saw them. Unfortunately, Lauxmont lost him early so we mentioned DUKE to them as a replacement, having several times seen his daughters that greatly impressed us. On a visit to Bayville this spring, Dr. Pack picked out one of the DUKES and heard Clark Fleming expound his merits, so instructed Elmer Salisbury to go to Guernsdel to see the group. Elmer, with his keen eye for a top cow, naturally became excited, particularly as to their uniformity. Early in the summer Dr. and Mrs. Pack, Elmer and us, made a quick trip to Guernsdel. Immediately upon seeing the DUKE daughters, Dr. Pack realized the immense transmitting ability of their sire and quickly consummated the transaction whereby DUKE came to Lauxmont and regular shipments of semen would be made to Guernsdel.

We predict that with the wider use of DUKE on the many top Lauxmont cows, and his continued use at Guernsdel, he will write his own page in Guernsey history.

A DAUGHTER

GUERNSDEL MAXIM KATHLEEN
10791—563—Jr3—305—3x (pending)
1st prize 3-year-old, Md. State Fair; 3rd 3-year-old, Pennsylvania Guernsey Show, 1955. (Picture taken the day she won, and completed test).

HIS GET OF SIRE

Left to right:
GUERNSDEL MAXIM KATHLEEN
GUERNSDEL MAXIM ANGEL
GUERNSDEL MAXIM FLUTE
GUERNSDEL MAXIM TILLY

THE MERRYMAN COMPANY — SPARKS, MARYLAND